

# EXECUTIVE SUMMARY

## CHANGES IN THE DISTRIBUTION OF ALASKA'S COMMERCIAL FISHERIES ENTRY PERMITS, 1975 to 2008

CFEC Report Number 09-4N-EXEC

---

Alaska Commercial Fisheries Entry Commission  
8800 Glacier Highway, Suite 109  
P.O. Box 110302  
Juneau, Alaska 99811-0302  
(907) 789-6160



## Abstract

---

This report provides detailed information on changes in the distribution of permanent entry permits in Alaska's limited fisheries. From 1975 through 2008, 79 permit types have been issued in 65 fisheries. The report provides both statewide and fishery-specific data on the number of permit transfers, the geographic distribution of permit holders, changes due to permit transfers, changes due to the relocation of permit holders and the year-end 2008 geographic distribution of permit holders.

The report also includes extensive information on the age of permit holders, age differences between transferors and transfer recipients, the incidence of intra-family and business partner transfers, transfer acquisition methods, and financing of permit purchases. The information contained in the report is derived from the Commercial Fisheries Entry Commission's permit and transfer survey files.

The report includes 2 separate documents: an executive summary and the principal report, which is primarily a reference document.

## List of Preparers

Nancy Free-Sloan  
Cathy Tide  
Justine Sears  
Kurt Iverson



# Contents

---

1	Introduction
2	Transfer Incidence
	Permit Transfers
	Transfer Rates
4	Geographic Distribution of Permits: Changes Due To Transfers, Migrations, and Cancellations
	Classification of Permits and Permit Holders
	Changes in the Distribution of Permits
16	Age Patterns Among Permit Holders
17	Transfer Survey Results
	Relationships of Transfer Participants
	Relationships of Transfer Participants, by Residency
	Permit Acquisition Method: Gift, Sale, Trade, and Other
	Acquisition Methods by Residency
	Financing of Permit Purchases
	Permit Financing by Resident Type
	Foreclosures on Permit Loans
	Permit Prices
33	Endnotes



# Introduction

---

In 1972, voters amended Alaska's constitution to allow limited entry into the state's commercial fisheries. Following this amendment, in 1973 the State Legislature enacted Alaska's Limited Entry Act (AS 16.43), creating the state's limited entry program and giving the Commercial Fisheries Entry Commission (CFEC) the responsibility for administering the program.

Limited entry was implemented in 19 of the state's salmon fisheries in 1974. By the end of 2008, entry permits had been issued in a total of 65 commercial fisheries: 26 salmon fisheries, 19 herring fisheries, 9 crab fisheries, 5 sablefish fisheries, 3 shrimp fisheries, and 3 dive fisheries. In some limited fisheries, more than one type of permit was issued to help contain increases in fishing power. Some permits constrain the amount of gear that can be used, while others constrain the length of the vessel. To date, a total of 79 permit types have been issued in the 65 limited fisheries.<sup>1</sup>

A legal prerequisite of the Limited Entry Act was that permits could not be locked in the hands of those who were originally issued them (i.e., the "initial issuees"). After much study and debate, the legislature chose free transferability as the means to allow permit holders to enter and exit the fisheries.

Free transferability allows the transfer of permits from parents to their children and allows family members to inherit a permit upon the death of a permit holder. It allows fishermen to enter and exit fisheries at times opportune to them, and eliminates the need for an expensive and time-consuming bureaucratic process to handle permit reallocation. Many other transfer options were considered but were found lacking with respect to these criteria.

In 1983 the Alaska State Supreme Court decided *State of Alaska v. Ostrosky*, which challenged the constitutionality of the Limited Entry Act, particularly the free transferability provisions. The

court upheld the constitutionality of both the Act and of free transferability, and also affirmed the legislative objectives in adopting the transferability option. The decision was subsequently allowed to stand by the United States Supreme Court when it dismissed the Ostrosky appeal in *Ostrosky v. State*.

Despite the benefits of free transferability, many people remain concerned that permit transfers might result in undesirable consequences with regard to the distribution of permits. There is a concern that permits will leave the state, or that permits will disappear from isolated fishing communities which are local to a limited fishery, thereby eroding the economic base. Because of these concerns about free transferability, CFEC has produced this updated report so that the legislature, the administration, and other interested parties will be kept accurately apprised of the facts.

This edition of *Changes in the Distribution of Alaska's Commercial Fisheries Entry Permits* has been published as two separate documents. This executive summary provides tables that address the most common questions about limited entry permits. It includes information on how the geographic distribution of permit holdings is affected by permit transfers and by the migration, or relocation, of permit holders. The principal report is primarily a reference document and includes more detailed fishery-specific and time series tables on the topics addressed in the executive summary. The main report also contains special sections on rural permit holders, and on permit holders who live locally to the fisheries where they hold permits.

Both the executive summary and the principal report cover all the limited fisheries and permit types for which permanent permits have been issued from 1975 through 2008. Updated information from Census 2000 is used to determine rural and urban classifications.

## Transfer Incidence

---

The CFEC issues both transferable and nontransferable permits in the state's limited fisheries; therefore, not all permits are available for transfer. The Limited Entry Act requires CFEC to initially allocate permits using hardship ranking systems, often called "point systems," which rank individuals based upon the relative hardship they would suffer if they were denied a permit. The Act also requires CFEC to determine levels within the point systems where persons would experience only minor economic hardship if excluded from the fishery. Persons who receive permanent permits and who are ranked at or below the minor economic hardship level receive nontransferable permits. From 1975 through 2008, 16,427 permanent limited entry permits were issued in 65 fisheries: 14,131 permits were fully transferable,<sup>2</sup> and 2,296 were nontransferable.

Some permits for a fishery may be initially issued several years after the main body of permits has been issued. This is because some applicants are difficult to classify under a hardship ranking system, and a final determination of their standing may come only after an extensive hearing and adjudication process. In other cases, permits have been issued at a later date as the result of lawsuits brought against CFEC.

### Permit Transfers

During the 1975-2008 time span there were 34,170 permanent permit transfers. At the end of 2008, there were 13,573 transferable permits, and original permit holders had transferred 11,465 permits, indicating that approximately 80% of all transferable permits had changed hands at least once. Over the entire period, the average annual number of transfers per number of transferable permits was 8.5% (34,170 total transfers / 403,114 sum of all annual transferable permits).

### Transfer Rates

Two types of annual transfer rates are shown in Table 1. The first is the ratio of permits transferred for the first time to the total number of transferable permits. Permits transferred for the first time are those that are held by initial issuees. Over time, this ratio would decline if no new permits were issued because each year there would be fewer permits held by initial issuees. This transfer ratio has declined from 0.08 to 0.01 over the 1975-2008 period. Over this same period, the average annual ratio of transfers from initial issuees to transferable permit years is 0.03.

The second type of annual transfer rate reported in Table 1 is the ratio of all transfers to available transferable permits, which provides a measure of the annual turnover rate for all transferable permits. This ratio varied between 0.06 and 0.13 over the 1975-2008 time period, and averaged 0.08 for all years combined.<sup>3</sup> As can be seen in Table 1, this transfer ratio dropped below the all-years average in 1989 and has remained relatively low through 2008.



**TABLE 1. Statewide Transfer Data on Permanent Permits by Year, 1975-2008**

Year	Number of Permanent Permits	Number of Transferable Permits	Annual Number of Transfers From Initial Issuees	Ratio of Transfers From Initial Issuees to Transferable Permit	Total Annual Number of Transfers **	Ratio of Transfers to Transferable Permits
1975	6,762	6,762	568	0.08	590	0.09
1976	9,173	9,160	650	0.07	776	0.08
1977	9,772	9,710	780	0.08	1,108	0.11
1978	9,975	9,895	777	0.08	1,314	0.13
1979	10,104	10,016	557	0.06	1,209	0.12
1980	10,132	10,040	522	0.05	1,060	0.11
1981	10,204	10,112	505	0.05	1,092	0.11
1982	11,030	10,936	553	0.05	1,144	0.10
1983	12,488	10,965	566	0.05	1,211	0.11
1984	12,531	11,009	414	0.04	1,053	0.10
1985	12,509	11,173	387	0.03	1,111	0.10
1986	12,517	11,226	402	0.04	1,191	0.11
1987	12,492	11,253	305	0.03	1,120	0.10
1988	12,584	11,409	345	0.03	1,125	0.10
1989	12,655	11,495	276	0.02	914	0.08
1990	13,027	11,911	270	0.02	950	0.08
1991	13,066	12,000	260	0.02	929	0.08
1992	13,419	12,366	206	0.02	952	0.08
1993	13,423	12,429	216	0.02	854	0.07
1994	13,404	12,460	217	0.02	908	0.07
1995	13,357	12,461	232	0.02	1,010	0.08
1996	13,347	12,492	228	0.02	941	0.08
1997	13,639	12,798	262	0.02	961	0.08
1998	14,075	13,171	186	0.01	860	0.07
1999	14,291	13,321	172	0.01	814	0.06
2000	14,336	13,400	179	0.01	964	0.07
2001	14,802	13,708	256	0.02	958	0.07
2002	14,801	13,730	163	0.01	793	0.06
2003	14,654	13,660	183	0.01	942	0.07
2004	14,488	13,569	149	0.01	984	0.07
2005	14,536	13,653	178	0.01	1,142	0.08
2006	14,534	13,640	163	0.01	1,025	0.08
2007	14,473	13,611	165	0.01	1,082	0.08
2008	14,393	13,573	173	0.01	1,082	0.08

Years	Sum of Annual Transferable Permits	Total Transfers From Initial Issuees	Ratio	Total Number of Transfers	Ratio
1975 – 2008	403,114	11,465	0.03	34,170	0.08

*Notes:*

\* 2,184 permits have been cancelled. Except for 150 that were reinstated, these have been excluded from the year of cancellation forward.

\*\* The number of transfers includes 334 loan foreclosures by the Department of Commerce, Community and Economic Development or by the Commercial Fishing and Agriculture Bank, and 321 subsequent transfers from these entities.

# Geographic Distribution of Permits: Changes Due to Transfers, Migrations, and Cancellations

---

## Classification of Permits and Permit Holders

This report measures changes in permit distribution by classifying permit holders based upon where they reside. Five resident type classifications are defined. Permit holders who reside in Alaska are classified into “rural” or “urban” and “local” or “nonlocal” groups. Nonresidents are classified into a single category. The resident types and their acronyms are listed below:

**ARL:** *Alaska* resident of a *Rural* community which is *Local* to the fishery for which the permit applies;

**ARN:** *Alaska* resident of a *Rural* community which is *Nonlocal* to the fishery for which the permit applies;

**AUL:** *Alaska* resident of an *Urban* community which is *Local* to the fishery for which the permit applies;<sup>4</sup>

**AUN:** *Alaska* resident of an *Urban* community which is *Nonlocal* to the fishery for which the permit applies;

**NR:** *Nonresident* of Alaska.

**DCCED / CFAB:** Signifies permits that have been foreclosed upon by the Alaska Department of Commerce, Community and Economic Development (DCCED), or by the Commercial Fishing and Agriculture Bank (CFAB), and have yet to be transferred.

An example of how this classification works could be a permit holder who lives in Dillingham and holds two limited entry permits. If one permit is

for the Bristol Bay drift gillnet fishery, it will be classified as a permit held by an Alaska rural local because Dillingham is a rural community and is local to Bristol Bay. If the other permit is for the Cook Inlet herring seine fishery, then that permit will be classified as one held by an Alaska rural nonlocal because Dillingham is rural, but not local to Cook Inlet.

Urban and rural designations are based upon the most recent information from Census 2000. Because editions of this report prior to 2003 used 1990 census criteria, some changes have occurred in the rural/urban designations. In general, there are now more Alaska places designated as rural, and consequently more permits issued to persons classified as rural residents.

## Changes in the Distribution of Permits

Table 2 provides summary information on the initial issuance and changes in permit holdings for the assigned resident types. Between 1975 and the end of 2008, 16,427 permanent permits were issued in Alaska’s limited fisheries. Alaska residents received 81.7% of the total (13,416 permits), and nonresidents received 18.3% (3,011 permits). Almost half of all permits issued (46.1%) went to Alaska rural locals, with 26.1% issued to Alaska urban locals. The remaining permits issued to Alaskans were divided between the Alaska rural and urban nonlocal resident types.

The number of permits held by each resident type can change for three reasons: permits can be transferred to other resident types; permit holders can simply move from one locale to another (migration); or permits may be cancelled.

**TABLE 2. Initial Issuance, Total Net Changes, and Year-end 2008 Permanent Limited Entry Permits by Resident Type**

Residency	Total Initially Issued		Transfer		Migration		Cancelled		Total		Total 2008	
	Change	Pct	Change	Pct	Change	Pct	Change	Pct	Change	Pct	Year-end	Pct
Alaska Rural Local	7,571	46.1%	-575	-7.6%	-843	-11.1%	-690	-9.1%	-2,108	-27.8%	5,463	38.0%
Alaska Rural Nonlocal	689	4.2%	250	36.3%	-15	-2.2%	-84	-12.2%	151	21.9%	840	5.8%
Alaska Urban Local	4,280	26.1%	263	6.1%	-315	-7.4%	-743	-17.4%	-795	-18.6%	3,485	24.2%
Alaska Urban Nonlocal	876	5.3%	203	23.2%	342	39.0%	-150	-17.1%	395	45.1%	1,271	8.8%
Nonresident	3,011	18.3%	-154	-5.1%	831	27.6%	-367	-12.2%	310	10.3%	3,321	23.1%
DCCED / CFAB	0	0.0%	13	0.0%	0	0.0%	0	0.0%	13	0.0%	13	0.1%
<b>Total</b>	<b>16,427</b>	<b>100.0%</b>	<b>0</b>		<b>0</b>		<b>-2,034</b>		<b>-2,034</b>		<b>14,393</b>	<b>100.0%</b>

By the end of 2008, the total number of permits had decreased to 14,393 due to the cancellation of 1,667 Alaskan permits and 367 nonresident permits. Note that at year-end 2008, 13 permits had been foreclosed upon by DCCED or CFAB and had yet to be transferred.

Cancellation normally occurs on nontransferable permits when a permit holder dies or does not renew the permit. In this report, the number of cancelled permits also includes permits that were administratively removed or reconsidered through CFEC's adjudication process. Most of the cancelled permits were in the hand troll fishery (1,096, or 53.9% of the total; see Tables 3 and 4), where a large number of nontransferable entry permits were issued.

When the effects of cancellation, transfer, and migration were combined at the end of 2008, Alaska residents held 11,072 permits (76.9%, including the 13 permits held by DCCED or CFAB) and nonresidents held 3,321 permits (23.1%).

Decreases in the number of permits held by Alaska residents are countered by increases in the number of permits held by nonresidents. Migration, or the change in residence of permit holders, has changed the resident / nonresident balance to a greater degree than permit transfers. By the end of 2008, the net result of permit transfer activity had decreased the number of permits held by

nonresidents by 154 permits, whereas permit holders moving into and out of Alaska resulted in a net increase of 831 nonresident permits.

Tables 3 and 4 show permit distribution at initial issuance and at the end of 2008, for the 65 fisheries and 79 permit types where limited entry permits have been issued. Tables 5 and 6 show the net effects of transfer and migration for the same fisheries. Table 7 shows the annual results of transfers, migrations, and cancellations over all fisheries for the 5 resident types.

Some of the more noteworthy changes are:

The overall decline of 2,108 permits held by Alaska rural locals represents 27.8% of all transferable and nontransferable permits originally issued to them. Although migration accounted for the majority of this decrease (843 permits), Alaska rural locals also lost permits through transfer activity (575 permits) and cancellations (690 permits).

Of the Alaska rural local permit decline due to transfer activity, 70.7% is the result of transfers in the Bristol Bay drift (251 permits) and set gillnet (156 permits) fisheries.

As mentioned, permit holders moving into and out of Alaska brought about a net increase of 831 nonresident permits. The overall net increase takes

into account fisheries with both increases and decreases of nonresident-held permits due to migration. Net increases in nonresident permits due to migration occurred in 54 separate permit types, especially in the hand troll fishery (110 permits) and the salmon fisheries in Bristol Bay (188 permits), Kodiak (104 permits), and Cook Inlet (97 permits).

Also mentioned previously is the transfer activity that resulted in an overall net decline of 154 permits held by nonresidents. Through transfers, nonresidents increased their permit holdings in 20 permit types, but registered net decreases in 38 permit types. Some fisheries in particular show large increases in nonresident-held permits through transfers, most notably the Bristol Bay salmon fisheries, the Cook Inlet setnet fishery, and the salmon hand troll fishery.

Conversely though, in other fisheries the net result of transfers led to large decreases of permits held by nonresidents. For example, the power troll fishery, the Kodiak salmon seine fishery, the Prince William Sound salmon drift gillnet fishery, and the Cook Inlet salmon drift gillnet fishery all show substantial declines.

Alaska urban locals show a total net decrease of 795 permits from initial issuance through 2008. Cancellation of permits accounts for 93.4% of the decline. The majority of the cancelled permits were in the hand troll fishery and were cancelled due either to the death of a nontransferable permit holder, or to the forfeiture of the permit for non-payment of permit renewal fees. Combining with the drop in permits due to cancellation, Alaska urban local permit holders show a net decrease of 315 permits through migration, but a net gain of 263 permits by transfer.

Both transfer and migration activity have contributed to a net increase of permits held by Alaska urban nonlocals. Over the 1975-2008 period, there was a cumulative net gain of 395 permits held by this resident group, which represents a 45.2%

increase in the number of permits originally issued to them. Transfer and migration activity in the Bristol Bay salmon fisheries accounted for 181 of the total net gain in permits. Altogether, Alaska urban nonlocals show net increases due to transfer in 24 permit types, and net increases due to migration in 40 permit types.

Alaska rural nonlocals are the smallest resident group. They recorded an overall net gain of 151 permits, especially through migration in the Arctic/Yukon/Kuskokwim salmon fisheries, and through transfers mainly in the Prince William Sound salmon fisheries, the Peninsula/Aleutians drift gillnet fishery, and the Norton Sound herring gillnet fishery.

**TABLE 3. Total Number of Initial Permit Holders by Permit Type and Resident Type, 1975-2008\***

Permits First Issued in:	All Permits Issued to					All Transferable Permits Issued to					All Permits	
	ARL	ARN	AUL	AUN	NR	ARL	ARN	AUL	AUN	NR	Alaska Total	Grand Total
<b>1975</b>												
SE Salmon Seine	106	0	106	0	207	106	0	106	0	207	212	419
SE Salmon Drift Gillnet	118	1	195	4	157	118	1	195	4	157	318	475
Salmon Power Troll	264	5	406	11	286	264	5	406	11	286	686	972
Yakutat Salmon Setnet	129	3	0	22	18	129	3	0	22	18	154	172
PWS Salmon Seine	186	12	0	14	55	186	12	0	14	55	212	267
PWS Salmon Drift Gillnet	350	20	0	28	139	350	20	0	28	139	398	537
PWS Salmon Setnet	21	0	0	2	7	20	0	0	2	7	23	30
Cook Inlet Salmon Seine	76	0	7	1	1	76	0	7	1	1	84	85
Cook Inlet Salmon Drift	167	11	197	11	187	167	11	197	11	187	386	573
Cook Inlet Salmon Setnet	202	16	446	26	56	202	16	446	26	56	690	746
Kodiak Salmon Seine	76	25	162	10	111	76	25	162	10	111	273	384
Kodiak Salmon Beach Seine	13	2	18	1	2	12	1	17	1	1	34	36
Kodiak Salmon Setnet	44	3	77	13	51	44	3	77	13	51	137	188
Chignik Salmon Seine	29	12	0	29	21	29	12	0	29	21	70	91
Pen/Aleutian Salmon Seine	101	0	2	3	15	101	0	2	3	15	106	121
Pen/Aleutian Salmon Drift	98	1	1	13	49	98	1	1	13	49	113	162
Pen/Aleutian Salmon Setnet	99	0	0	9	8	99	0	0	9	8	108	116
Bristol Bay Salmon Drift	713	184	0	232	746	713	184	0	232	746	1,129	1,875
Bristol Bay Salmon Setnet	<u>661</u>	<u>64</u>	<u>0</u>	<u>161</u>	<u>155</u>	<u>557</u>	<u>49</u>	<u>0</u>	<u>140</u>	<u>137</u>	<u>886</u>	<u>1,041</u>
	3,453	359	1,617	590	2,271	3,347	343	1,616	569	2,252	6,019	8,290
<b>1976</b>												
Upper Yukon Salmon Gillnet	56	3	13	2	1	56	3	13	2	1	74	75
U Yukon Salmon Fish Wheel	141	2	18	2	2	141	2	18	2	2	163	165
Kuskokwim Salmon Gillnet	665	2	172	0	0	665	2	172	0	0	839	839
Kotzebue Salmon Gillnet	54	3	157	5	1	54	3	157	5	1	219	220
Lower Yukon Salmon Gillnet	680	19	0	12	1	680	19	0	12	1	711	712
Norton Sound Salmon Gillnet	<u>178</u>	<u>1</u>	<u>23</u>	<u>2</u>	<u>0</u>	<u>178</u>	<u>1</u>	<u>23</u>	<u>2</u>	<u>0</u>	<u>204</u>	<u>204</u>
	1,774	30	383	23	5	1,774	30	383	23	5	2,210	2,215
<b>1977-78</b>												
SE Roe Herring Seine	4	0	37	0	5	4	0	37	0	5	41	46
SE Herring Gillnet	18	0	65	1	26	18	0	65	1	26	84	110
PWS Roe Herring Seine	32	42	0	20	11	32	42	0	20	11	94	105
Cook Inlet Herring Seine	<u>46</u>	<u>3</u>	<u>4</u>	<u>14</u>	<u>8</u>	<u>46</u>	<u>3</u>	<u>4</u>	<u>14</u>	<u>8</u>	<u>67</u>	<u>75</u>
	100	45	106	35	50	100	45	106	35	50	286	336
<b>1980-87</b>												
Salmon Hand Troll	792	10	1,155	48	156	324	1	332	11	37	2,005	2,161
NSEI Sablefish Longline	7	2	31	1	13	7	2	31	1	13	41	54
SSEI Sablefish Longline	0	0	7	0	3	0	0	7	0	3	7	10
SSEI Sablefish Pots	1	0	1	0	1	1	0	1	0	0	2	3
SE Red,Blue King Crab Pot	1	0	3	0	1	1	0	3	0	1	4	5
SE Red,Blue,Brn Kng Crb Pot	0	0	4	0	2	0	0	3	0	1	4	6
SE Brown King Crab Pot	0	0	7	0	1	0	0	3	0	1	7	8
SE Red,Blue King/Tanner Pot	1	0	12	0	1	1	0	12	0	1	13	14
SE Brown King/Tanner Pot	1	0	2	0	2	1	0	1	0	1	3	5
SE All King/Tanner Pot	5	0	21	0	2	5	0	20	0	2	26	28
SE Tanner Crab Pot	2	1	11	0	8	2	1	11	0	5	14	22
PWS Roe Herring Gillnet	20	0	0	0	4	20	0	0	0	4	20	24
PWS Her Spawn on Kelp Pound	67	8	0	17	36	67	8	0	17	36	92	128
Kodiak Roe Herring Seine	11	9	44	2	14	9	4	36	1	6	66	80
Kodiak Roe Herring Gillnet	5	28	49	17	10	5	21	38	12	6	99	109
Kodiak Roe Her Seine/Gill	<u>0</u>	<u>0</u>	<u>1</u>	<u>0</u>	<u>1</u>	<u>0</u>	<u>0</u>	<u>1</u>	<u>0</u>	<u>0</u>	<u>1</u>	<u>2</u>
	913	58	1,348	85	255	443	37	499	42	117	2,404	2,659
<b>1988-91</b>												
BBay Herring Spawn on Kelp	275	5	0	5	5	275	5	0	5	5	285	290
Norton Sd Her Beach Seine	0	1	0	0	3	0	1	0	0	3	1	4
Nelson Island Her Gillnet	136	6	0	9	7	136	6	0	9	7	151	158
Nunivak Island Her Gillnet	45	3	0	11	5	41	3	0	7	3	59	64
Lower Yukon Herring Gillnet	94	5	0	4	3	88	2	0	2	0	103	106
Norton Sd Herring Gillnet	<u>148</u>	<u>27</u>	<u>7</u>	<u>44</u>	<u>59</u>	<u>148</u>	<u>27</u>	<u>7</u>	<u>44</u>	<u>59</u>	<u>226</u>	<u>285</u>
	698	47	7	73	82	688	44	7	67	77	825	907

**TABLE 3. Total Number of Initial Permit Holders by Permit Type and Resident Type, 1975-2008\***

Permits First Issued in:	All Permits Issued to					All Transferable Permits Issued to					All Permits	
	ARL	ARN	AUL	AUN	NR	ARL	ARN	AUL	AUN	NR	Alaska Total	Grand Total
<b>1997</b>												
SE Dungeness Ring Net	4	0	4	0	0	0	0	0	0	0	8	8
SE Dungeness Dive	0	0	3	0	0	0	0	0	0	0	3	3
SE Dungeness 300 Pot	8	0	32	0	12	8	0	32	0	12	40	52
SE Dungeness 225 Pot	13	0	24	1	10	13	0	22	1	10	38	48
SE Dungeness 150 Pot	25	0	48	0	12	25	0	47	0	11	73	85
SE Dungeness 75 Pot	46	1	50	0	14	34	1	29	0	6	97	111
Cook Inlet Dunge Ring Net	1	0	0	0	0	0	0	0	0	0	1	1
Cook Inlet Dungeness Pot	<u>58</u>	<u>3</u>	<u>6</u>	<u>2</u>	<u>2</u>	<u>49</u>	<u>2</u>	<u>4</u>	<u>2</u>	<u>2</u>	<u>69</u>	<u>71</u>
	155	4	167	3	50	129	3	134	3	41	329	379
<b>1998</b>												
NSE Her Spawn on Kelp Pound	14	0	71	5	17	14	0	71	5	17	90	107
SSE Her Spawn on Kelp Pound	129	0	65	1	14	99	0	42	1	11	195	209
SE Shrimp Otter Trawl	0	0	0	1	0	0	0	0	0	0	1	1
SE Shrimp Beam Trawl	14	0	10	0	4	12	0	8	0	3	24	28
SE Shrimp Pot	136	2	146	5	21	73	0	66	3	12	289	310
PWS Sablefish Net Gear	0	0	0	1	0	0	0	0	1	0	1	1
PWS Sablefish Fixed 90ft	1	0	0	0	0	1	0	0	0	0	1	1
PWS Sablefish Fixed 60ft	0	0	0	2	0	0	0	0	2	0	2	2
PWS Sablefish Fixed 50ft	5	8	0	15	4	5	8	0	15	4	28	32
PWS Sablefish Fixed 35ft	<u>3</u>	<u>2</u>	<u>0</u>	<u>2</u>	<u>3</u>	<u>3</u>	<u>2</u>	<u>0</u>	<u>2</u>	<u>3</u>	<u>7</u>	<u>10</u>
	302	12	292	32	63	207	10	187	29	50	638	701
<b>1999-2002</b>												
SE Urchin Dive	8	1	21	2	51	8	1	21	2	50	32	83
SE Geoduck Dive	14	0	39	3	55	4	0	11	1	34	56	111
SE Cucumber Dive	92	3	184	6	104	36	0	77	2	41	285	389
Goodnews Bay Her Gillnet	46	122	0	13	1	46	116	0	13	1	181	182
Kodiak Fd/Bt Her Seine/Gill	1	0	4	0	0	1	0	4	0	0	5	5
Kodiak Fd/Bt Her Trawl 75ft	0	0	0	0	1	0	0	0	0	1	0	1
Kodiak Fd/Bt Her Trawl 70ft	0	0	1	0	0	0	0	1	0	0	1	1
Kodiak Fd/Bt Her Trawl 60ft	<u>0</u>	<u>0</u>	<u>0</u>	<u>0</u>	<u>2</u>	<u>0</u>	<u>0</u>	<u>0</u>	<u>0</u>	<u>2</u>	<u>0</u>	<u>2</u>
	161	126	249	24	214	95	117	114	18	129	560	774
<b>2004</b>												
Kodiak Tnr Bairdi, Pot> 60ft	0	2	25	2	6	0	2	25	2	6	29	35
Kodiak Tnr Bairdi, Pot< 60ft	<u>15</u>	<u>6</u>	<u>86</u>	<u>9</u>	<u>15</u>	<u>15</u>	<u>6</u>	<u>86</u>	<u>9</u>	<u>15</u>	<u>116</u>	<u>131</u>
	15	8	111	11	21	15	8	111	11	21	145	166
<b>Overall Total</b>	<b>7,571</b>	<b>689</b>	<b>4,280</b>	<b>876</b>	<b>3,011</b>	<b>6,798</b>	<b>637</b>	<b>3,157</b>	<b>797</b>	<b>2,742</b>	<b>13,416</b>	<b>16,427</b>

\* Figures in this table include 2,184 permits which were cancelled because of forfeit, criminal action, revocation, reconsideration, or administrative error. 150 of these permits were subsequently reinstated.

ARL - Alaskan Rural Local  
ARN - Alaskan Rural Nonlocal  
AUL - Alaskan Urban Local  
AUN - Alaskan Urban Nonlocal  
NR - Nonresident

**TABLE 4. 2008 Year-end Distribution of Permit Holders by Permit Type and Resident Type\***

Permits First Issued in:	All Permits Held By						All Transferable Permits Held By **						All Permits	
	ARL	ARN	AUL	AUN	NR	DCCED/ CFAB	ARL	ARN	AUL	AUN	NR	DCCED/ CFAB	Alaska Total	Grand Total
<b>1975</b>														
SE Seine	38	9	131	9	193	0	38	9	131	9	193	0	187	380
SE Drift	133	2	223	9	106	0	133	2	223	9	106	0	367	473
Power Troll	276	5	474	20	186	0	276	5	474	20	186	0	775	961
Yakutat Setnet	106	10	0	18	31	0	106	10	0	18	31	0	134	165
PWS Seine	102	54	0	38	73	0	102	54	0	38	73	0	194	267
PWS Drift	255	82	0	76	124	0	255	82	0	76	124	0	413	537
PWS Setnet	7	1	0	16	5	0	7	1	0	15	5	0	24	29
Cook Inlet Seine	63	0	12	1	6	0	63	0	12	1	6	0	76	82
Cook Inlet Drift	222	9	157	14	169	0	222	9	157	14	169	0	402	571
Cook Inlet Setnet	235	14	358	4	127	0	235	14	358	4	127	0	611	738
Kodiak Seine	39	50	162	34	89	0	39	50	162	34	89	0	285	374
Kodiak Beach Seine	6	5	9	3	8	0	6	5	9	3	8	0	23	31
Kodiak Setnet	14	4	92	20	58	0	14	4	92	20	58	0	130	188
Chignik Seine	38	11	0	22	19	1	38	11	0	22	19	1	72	91
Pen/Aleutian Seine	62	5	4	11	36	0	62	5	4	11	36	0	82	118
Pen/Aleutian Drift	37	31	3	15	76	0	37	31	3	15	76	0	86	162
Pen/Aleutian Setnet	74	3	0	16	19	1	74	3	0	16	19	1	94	113
Bristol Bay Drift	391	164	0	316	988	4	391	164	0	316	988	4	875	1,863
Bristol Bay Setnet	364	66	0	239	312	0	327	62	0	229	299	0	669	981
	2,462	525	1,625	881	2,625	6	2,425	521	1,625	870	2,612	6	5,499	8,124
<b>1976</b>														
U Yukon Gillnet	28	2	29	4	1	0	28	2	29	4	1	0	63	64
U Yukon Fish Wheel	82	3	29	8	2	0	82	3	29	8	2	0	122	124
Kuskokwim Gillnet	558	4	153	29	6	3	558	4	153	29	6	3	747	753
Kotzebue Gillnet	22	5	110	17	4	0	22	5	110	17	4	0	154	158
L Yukon Gillnet	579	21	0	74	6	0	579	21	0	74	6	0	674	680
Norton Sd Gillnet	135	4	16	12	0	0	135	4	16	12	0	0	167	167
	1,404	39	337	144	19	3	1,404	39	337	144	19	3	1,927	1,946
<b>1977-78</b>														
SE Her Seine	5	5	18	5	13	0	5	5	18	5	13	0	33	46
SE Her Gillnet	22	0	61	0	27	0	22	0	61	0	27	0	83	110
PWS Her Seine	24	30	0	26	25	0	24	30	0	26	25	0	80	105
Cook Inlet Her Seine	32	5	6	10	22	0	32	5	6	10	22	0	53	75
	83	40	85	41	87	0	83	40	85	41	87	0	249	336
<b>1980-87</b>														
Hand Troll	404	10	495	31	125	0	280	6	331	18	97	0	940	1,065
NSEI Sable Longline	7	3	32	1	11	0	7	3	32	1	11	0	43	54
SSEI Sable Longline	0	1	7	0	2	0	0	1	7	0	2	0	8	10
SSEI Sable Pots	2	0	0	0	1	0	2	0	0	0	0	0	2	3
SE R/B King Crab Pot	0	0	3	0	2	0	0	0	3	0	2	0	3	5
SE R/B/Brn King Crab Pot	0	0	5	0	1	0	0	0	4	0	0	0	5	6
SE Brn King Crab Pot	0	0	8	0	0	0	0	0	4	0	0	0	8	8
SE R/B King/Tanner Pot	1	0	11	1	1	0	1	0	11	1	1	0	13	14
SE Brn King/Tanner Pot	1	0	3	0	0	0	1	0	2	0	0	0	4	4
SE All King/Tanner Pot	1	0	25	0	2	0	1	0	24	0	2	0	26	28
SE Tanner Crab Pot	4	0	13	0	5	0	4	0	13	0	2	0	17	22
PWS Her Gillnet	17	0	0	6	1	0	17	0	0	6	1	0	23	24
PWS Her Pound	43	23	0	19	42	1	43	23	0	19	42	1	86	128
Kodiak Her Seine	6	11	29	6	16	0	4	10	26	6	10	0	52	68
Kodiak Her Gillnet	7	12	45	11	12	0	7	12	40	10	12	0	75	87
Kodiak Her Seine/Gill	1	0	1	0	0	0	0	0	1	0	0	0	2	2
	493	60	679	76	219	1	366	55	500	62	180	1	1,309	1,528
<b>1988-91</b>														
BBay Her Spawn on Kelp	236	7	0	11	10	2	236	7	0	11	10	2	256	266
Norton Sd Her B Seine	0	0	0	0	3	0	0	0	0	0	3	0	0	3
Nelson Is Her Gillnet	101	5	0	9	2	0	101	5	0	9	2	0	115	117
Nunivak Her Gillnet	21	2	0	10	3	0	20	2	0	9	3	0	33	36
L Yukon Her Gillnet	53	1	0	1	0	0	50	1	0	1	0	0	55	55
Norton Sd Her Gillnet	103	45	4	35	58	1	103	45	4	35	58	1	188	246
	514	60	4	66	76	3	510	60	4	65	76	3	647	723

**TABLE 4. 2008 Year-end Distribution of Permit Holders by Permit Type and Resident Type\***

Permits First Issued in:	All Permits Held By						All Transferable Permits Held By**						All Permits	
	ARL	ARN	AUL	AUN	NR	DCCED/ CFAB	ARL	ARN	AUL	AUN	NR	DCCED/ CFAB	Alaska Total	Grand Total
<b>1997</b>														
SE Dunge Ring Net	3	0	1	0	0	0	0	0	0	0	0	0	4	4
SE Dunge Dive	0	0	1	0	1	0	0	0	0	0	0	0	1	2
SE Dunge 300 Pot	5	0	37	1	6	0	5	0	37	1	6	0	43	49
SE Dunge 225 Pot	12	0	23	1	8	0	12	0	22	1	8	0	36	44
SE Dunge 150 Pot	30	0	37	0	14	0	30	0	36	0	13	0	67	81
SE Dunge 75 Pot	33	2	50	1	12	0	28	1	31	0	9	0	86	98
CI Dunge Pot	<u>54</u>	<u>2</u>	<u>8</u>	<u>2</u>	<u>4</u>	<u>0</u>	<u>45</u>	<u>1</u>	<u>7</u>	<u>2</u>	<u>4</u>	<u>0</u>	<u>66</u>	<u>70</u>
	137	4	157	5	45	0	120	2	133	4	40	0	303	348
<b>1998</b>														
N. SE Her Pound	15	0	75	0	16	0	15	0	75	0	16	0	90	106
S. SE Her Pound	76	0	71	3	25	0	64	0	59	2	22	0	150	175
SE Shrimp Otter	0	0	0	1	0	0	0	0	0	0	0	0	1	1
SE Shrimp Beam	9	0	10	0	5	0	9	0	9	0	4	0	19	24
SE Shrimp Pot	115	2	114	2	26	0	66	2	61	1	23	0	233	259
PWS Net Gear	0	0	0	1	0	0	0	0	0	1	0	0	1	1
PWS Sable Fixed 90ft	1	0	0	0	0	0	1	0	0	0	0	0	1	1
PWS Sable Fixed 60ft	0	2	0	0	0	0	0	2	0	0	0	0	2	2
PWS Sable Fixed 50ft	8	5	0	16	3	0	8	5	0	16	3	0	29	32
PWS Sable Fixed 35ft	<u>5</u>	<u>2</u>	<u>0</u>	<u>1</u>	<u>1</u>	<u>0</u>	<u>5</u>	<u>2</u>	<u>0</u>	<u>1</u>	<u>1</u>	<u>0</u>	<u>8</u>	<u>9</u>
	230	11	269	24	76	0	169	11	203	21	69	0	534	610
<b>1999-2002</b>														
SE Urchin Dive	6	0	24	2	41	0	6	0	24	2	40	0	32	73
SE Geoduck Dive	14	1	39	1	41	0	4	1	18	0	26	0	55	96
SE Cucumber Dive	78	4	148	7	70	0	39	4	77	2	34	0	237	307
Goodnews Bay Her Gillnet	30	83	0	13	1	0	30	82	0	13	1	0	126	127
Kodiak Fd/Bt Her Seine/Gill	1	0	4	0	0	0	1	0	4	0	0	0	5	5
Kodiak Fd/Bt Her Trawl 75ft	0	0	0	0	1	0	0	0	0	0	1	0	0	1
Kodiak Fd/Bt Her Trawl 70ft	0	0	1	0	0	0	0	0	1	0	0	0	1	1
Kodiak Fd/Bt Her Trawl 60ft	<u>0</u>	<u>0</u>	<u>0</u>	<u>0</u>	<u>2</u>	<u>0</u>	<u>0</u>	<u>0</u>	<u>0</u>	<u>0</u>	<u>2</u>	<u>0</u>	<u>0</u>	<u>2</u>
	127	88	216	23	158	0	78	87	124	17	106	0	454	612
<b>2004</b>														
Kodiak Tnr Bairdi, Pot> 60ft	0	1	25	3	6	0	0	1	25	3	6	0	29	35
Kodiak Tnr Bairdi, Pot< 60ft	<u>13</u>	<u>12</u>	<u>88</u>	<u>8</u>	<u>10</u>	<u>0</u>	<u>13</u>	<u>12</u>	<u>88</u>	<u>8</u>	<u>10</u>	<u>0</u>	<u>121</u>	<u>131</u>
	13	13	113	11	16	0	13	13	113	11	16	0	150	166
<b>Overall Total</b>	<b>5,463</b>	<b>840</b>	<b>3,485</b>	<b>1,271</b>	<b>3,321</b>	<b>13</b>	<b>5,168</b>	<b>828</b>	<b>3,124</b>	<b>1,235</b>	<b>3,205</b>	<b>13</b>	<b>11,072</b>	<b>14,393</b>

\* This table excludes 2,034 permits which were cancelled by CFEC and not reinstated.

\*\* By 2008, the net effects of transferable and nontransferable permits changing status through the CFEC adjudication process resulted in the addition of 126 transferable permits.

ARL - Alaskan Rural Local  
 ARN - Alaskan Rural Nonlocal  
 AUL - Alaskan Urban Local  
 AUN - Alaskan Urban Nonlocal  
 NR - Nonresident

DCCED/CFAB - Department of Commerce, Community and Economic Development/Commercial Fishing and Agriculture Bank



**TABLE 5. Net Shifts in Resident Types Due to Transfer Activity by Permit Type, 1975-2008\***

Permits First Issued in:	ARL	ARN	AUL	AUN	NR	DCCED/ CFAB
<b>1975</b>						
SE Salmon Seine	-66	6	43	17	0	0
SE Salmon Drift Gillnet	-3	10	39	-2	-44	0
Salmon Power Troll	71	0	53	6	-130	0
Yakutat Salmon Setnet	-4	9	0	-11	6	0
PWS Salmon Seine	-35	45	0	-2	-8	0
PWS Salmon Drift Gillnet	-46	86	0	19	-59	0
PWS Salmon Setnet	-10	2	0	12	-4	0
Cook Inlet Salmon Seine	-8	2	4	3	-1	0
Cook Inlet Salmon Drift	45	1	15	2	-63	0
Cook Inlet Salmon Setnet	13	-6	-25	-9	27	0
Kodiak Salmon Seine	-12	18	62	13	-81	0
Kodiak Salmon Beach Seine	-1	1	-6	0	6	0
Kodiak Salmon Setnet	-10	-3	47	0	-34	0
Chignik Salmon Seine	1	4	0	1	-7	1
Pen/Aleutian Salmon Seine	-32	3	2	5	22	0
Pen/Aleutian Salmon Drift	-60	32	2	8	18	0
Pen/Aleutian Salmon Setnet	3	4	0	-10	2	1
Bristol Bay Salmon Drift	-251	17	0	97	133	4
Bristol Bay Salmon Setnet	<u>-156</u>	<u>12</u>	<u>0</u>	<u>51</u>	<u>93</u>	<u>0</u>
	-561	243	236	200	-124	6
<b>1976</b>						
Upper Yukon Salmon Gillnet	-2	-1	3	2	-2	0
U Yukon Salmon Fish Wheel	2	-3	3	-1	-1	0
Kuskokwim Salmon Gillnet	13	-7	-3	-6	0	3
Kotzebue Salmon Gillnet	-7	1	8	-2	0	0
Lower Yukon Salmon Gillnet	21	-30	0	13	-4	0
Norton Sound Salmon Gillnet	<u>5</u>	<u>-3</u>	<u>-3</u>	<u>-1</u>	<u>2</u>	<u>0</u>
	32	-43	8	5	-5	3
<b>1977-1978</b>						
SE Roe Herring Seine	2	5	-19	5	7	0
SE Herring Gillnet	3	1	8	-1	-11	0
PWS Roe Herring Seine	4	-9	0	11	-6	0
Cook Inlet Herring Seine	<u>-8</u>	<u>-1</u>	<u>-1</u>	<u>13</u>	<u>-3</u>	<u>0</u>
	1	-4	-12	28	-13	0
<b>1980-1987</b>						
Salmon Hand Troll	-23	6	-22	-1	40	0
NSEI Sablefish Longline	4	1	0	-2	-3	0
SSEI Sablefish Longline	0	1	2	-1	-2	0
SSEI Sablefish Pots	1	0	-1	0	0	0
SE Red,Blue King Crab Pot	-1	0	0	0	1	0
SE Red,Blue,Brn Kng Crb Pot	0	0	1	0	-1	0
SE Brown King Crab Pot	0	0	1	0	-1	0
SE Red,Blue King/Tanner Pot	0	0	1	0	-1	0
SE Brown King/Tanner Pot	0	0	1	0	-1	0
SE All King/Tanner Pot	-3	1	3	0	-1	0
SE Tanner Crab Pot	0	-1	5	0	-4	0
PWS Roe Herring Gillnet	2	1	0	2	-5	0
PWS Her Spawn on Kelp Pound	-4	14	0	0	-11	1
Kodiak Roe Herring Seine	4	5	-9	4	-4	0
Kodiak Roe Herring Gillnet	<u>3</u>	<u>-7</u>	<u>4</u>	<u>-1</u>	<u>-1</u>	<u>0</u>
	-17	21	-14	3	6	1
<b>1988-1991</b>						
BBay Herring Spawn on Kelp	2	0	0	-2	-2	2
Norton Sd Her Beach Seine	0	0	0	0	0	0
Nelson Island Her Gillnet	10	-1	0	-7	-2	0
Nunivak Island Her Gillnet	0	0	0	0	0	0
Lower Yukon Herring Gillnet	1	0	0	-1	0	0
Norton Sd Herring Gillnet	<u>-25</u>	<u>28</u>	<u>-1</u>	<u>-13</u>	<u>10</u>	<u>-1</u>
	-12	27	-1	-23	6	3

**TABLE 5. Net Shifts in Resident Types Due to Transfer Activity by Permit Type, 1975-2008\***

Permits First Issued in:	ARL	ARN	AUL	AUN	NR	DCCED/ CFAB
1997						
SE Dungeness 300 Pot	0	0	9	1	-10	0
SE Dungeness 225 Pot	2	0	2	-1	-3	0
SE Dungeness 150 Pot	9	0	-7	-3	1	0
SE Dungeness 75 Pot	-5	1	1	0	3	0
Cook Inlet Dungeness Pot	-2	0	-1	0	1	0
	4	1	6	-3	-8	0
1998						
NSE Her Spawn on Kelp Pound	0	-1	9	-4	-4	0
SSE Her Spawn on Kelp Pound	-21	1	16	1	3	0
SE Shrimp Beam Trawl	-1	0	1	0	0	0
SE Shrimp Pot	-7	2	1	-3	7	0
PWS Sablefish Fixed 90ft	0	0	0	0	0	0
PWS Sablefish Fixed 60ft	0	2	0	-2	0	0
PWS Sablefish Fixed 50ft	2	-2	0	3	-3	0
PWS Sablefish Fixed 35ft	3	-1	0	-1	-1	0
	-24	1	27	-6	2	0
1999-2002						
SE Urchin Dive	-1	0	0	-1	2	0
SE Geoduck Dive	0	0	6	1	-7	0
SE Cucumber Dive	6	1	5	0	-12	0
Goodnews Bay Her Gillnet	-1	0	0	0	1	0
Kodiak Fd/Bt Her Seine/Gill	0	0	0	0	0	0
	4	1	11	0	-16	0
2004						
Kodiak Tnr Bairdi Pot 120ft	0	-1	1	0	0	0
Kodiak Tnr Bairdi Pot 60ft	-2	4	-1	-1	-2	0
	-2	3	2	-1	-2	0
Net Shifts 1975-2008	-575	250	263	203	-154	13

\* Some permit types do not appear in this table since no transfers have occurred since initial issuance. If the table shows all zeros for a permit type, this indicates there were transfers but there was no net change.

ARL - Alaskan Rural Local

ARN - Alaskan Rural Nonlocal

AUL - Alaskan Urban Local

AUN - Alaskan Urban Nonlocal

NR - Nonresident

DCCED/CFAB - Department of Commerce, Community and Economic Development/Commercial Fishing and Agriculture Bank

**TABLE 6. Net Shifts in Resident Types Due to Migration Activity by Permit Type, 1975-2008**

Permits First Issued in:	ARL	ARN	AUL	AUN	NR
<b>1975</b>					
SE Salmon Seine	1	3	-12	-5	13
SE Salmon Drift Gillnet	19	-9	-10	7	-7
Salmon Power Troll	-56	0	18	5	33
Yakutat Salmon Setnet	-16	-2	0	9	9
PWS Salmon Seine	-48	-3	0	26	25
PWS Salmon Drift Gillnet	-48	-24	0	28	44
PWS Salmon Setnet	-4	-1	0	3	2
Cook Inlet Salmon Seine	-4	-2	2	-3	7
Cook Inlet Salmon Drift	10	-3	-54	1	46
Cook Inlet Salmon Setnet	23	4	-58	-13	44
Kodiak Salmon Seine	-22	7	-59	13	61
Kodiak Salmon Beach Seine	-5	2	-1	2	2
Kodiak Salmon Setnet	-20	4	-32	7	41
Chignik Salmon Seine	8	-5	0	-8	5
Pen/Aleutian Salmon Seine	-6	2	0	3	1
Pen/Aleutian Salmon Drift	-1	-2	0	-6	9
Pen/Aleutian Salmon Setnet	-26	-1	0	18	9
Bristol Bay Salmon Drift	-67	-37	0	-11	115
Bristol Bay Salmon Setnet	<u>-116</u>	<u>-1</u>	<u>0</u>	<u>44</u>	<u>73</u>
	-378	-68	-206	120	532
<b>1976</b>					
Upper Yukon Salmon Gillnet	-23	1	13	4	5
U Yukon Salmon Fish Wheel	-34	5	15	10	4
Kuskokwim Salmon Gillnet	-60	10	0	41	9
Kotzebue Salmon Gillnet	-11	4	-26	25	8
Lower Yukon Salmon Gillnet	-97	33	0	54	10
Norton Sound Salmon Gillnet	<u>-30</u>	<u>8</u>	<u>2</u>	<u>19</u>	<u>1</u>
	-255	61	4	153	37
<b>1977-78</b>					
SE Roe Herring Seine	-1	0	1	0	0
SE Herring Gillnet	1	-1	-12	0	12
PWS Roe Herring Seine	-12	-3	0	-5	20
Cook Inlet Herring Seine	<u>-6</u>	<u>3</u>	<u>3</u>	<u>-17</u>	<u>17</u>
	-18	-1	-8	-22	49
<b>1980-87</b>					
Salmon Hand Troll	-74	5	-69	28	110
NSEI Sablefish Longline	-4	0	1	2	1
SSEI Sablefish Longline	0	0	-2	1	1
SE Red,Blue King/Tanner Pot	0	0	-2	1	1
SE All King/Tanner Pot	-1	-1	1	0	1
SE Tanner Crab Pot	2	0	-3	0	1
PWS Roe Herring Gillnet	-5	-1	0	4	2
PWS Her Spawn on Kelp Pound	-21	1	0	2	18
Kodiak Roe Herring Seine	-9	2	-4	1	10
Kodiak Roe Herring Gillnet	0	-2	-3	-3	8
Kodiak Roe Her Seine/Gill	<u>1</u>	<u>0</u>	<u>0</u>	<u>0</u>	<u>-1</u>
	-111	4	-81	36	152
<b>1988-91</b>					
BBay Herring Spawn on Kelp	-20	2	0	10	8
Norton Sd Her Beach Seine	0	-1	0	0	1
Nelson Island Her Gillnet	-11	1	0	8	2
Nunivak Island Her Gillnet	-6	0	0	6	0
Lower Yukon Herring Gillnet	-1	1	0	0	0
Norton Sd Herring Gillnet	<u>-7</u>	<u>-9</u>	<u>-1</u>	<u>11</u>	<u>6</u>
	-45	-6	-1	35	17

**TABLE 6. Net Shifts in Resident Types Due to Migration Activity by Permit Type, 1975-2008**

Permits First Issued in:	ARL	ARN	AUL	AUN	NR
1997					
SE Dungeness Dive	0	0	-2	0	2
SE Dungeness 300 Pot	-1	0	-4	0	5
SE Dungeness 225 Pot	-2	0	-2	1	3
SE Dungeness 150 Pot	-2	0	-3	3	2
SE Dungeness 75 Pot	-5	0	3	1	1
Cook Inlet Dungeness Pot	-1	-1	1	0	1
	-11	-1	-7	5	14
1998					
NSE Her Spawn on Kelp Pound	1	1	-4	-1	3
SSE Her Spawn on Kelp Pound	-17	-1	2	1	15
SE Shrimp Beam Trawl	-1	0	0	0	1
SE Shrimp Pot	1	-1	-12	4	8
PWS Sablefish Fixed 50ft	1	-1	0	-2	2
PWS Sablefish Fixed 35ft	-1	-2	0	0	-1
	-16	0	-14	2	28
1999-2002					
SE Urchin Dive	-2	0	5	1	-4
SE Geoduck Dive	-1	1	1	-2	1
SE Cucumber Dive	-5	1	-8	4	8
Goodnews Bay Her Gillnet	-1	-8	0	9	0
	-9	-6	-2	12	5
2004					
Kodiak Tnr Bairdi Pot 120ft	0	0	-1	1	0
Kodiak Tnr Bairdi Pot 60ft	0	2	1	0	-3
	0	2	0	1	-3
	0	4	0	2	-6
Net Shifts 75-08	-843	-15	-315	342	831

\* Some permit types do not appear in this table since no migrations have occurred since initial issuance. If the table shows all zeros for a permit type, this indicates there were migrations but there was no net change.

ARL - Alaskan Rural Local  
 ARN - Alaskan Rural Nonlocal  
 AUL - Alaskan Urban Local  
 AUN - Alaskan Urban Nonlocal  
 NR - Nonresident

**Table 7. Summary of Annual Net Changes in Statewide Permit Ownership, 1975-2008**

Year	Alaska Rural Local			Alaska Rural Nonlocal			Alaska Urban Local			Alaska Urban Nonlocal			Nonresident			DCCED/ CFAB Transfer				
	Transfer	Migrate	Cancel	Net	Transfer	Migrate	Cancel	Net	Transfer	Migrate	Cancel	Net	Transfer	Migrate	Cancel		Net			
1975	24	0	-1	23	5	0	-2	23	25	0	-2	23	5	0	-1	4	-59	0	0	
1976	-22	49	-1	26	2	11	-2	0	27	-2	0	25	-3	-22	-1	-26	-4	0	-40	
1977	-62	-17	0	-79	-8	-7	0	-15	52	-1	0	51	6	4	0	10	12	0	33	
1978	-70	-28	-3	-101	-5	-5	-1	-11	45	-22	0	23	24	-28	-1	-5	6	0	89	
1979	-81	13	-2	-70	6	11	0	17	8	-19	0	-11	37	-14	0	23	30	0	39	
1980	-94	8	-3	-89	8	-11	0	-3	40	-20	0	20	36	11	0	47	10	0	22	
1981	-84	4	0	-80	-4	7	0	3	27	-11	-1	15	47	5	0	52	14	-5	9	
1982	-81	-45	-1	-127	4	17	0	21	-15	25	0	10	27	31	0	58	56	-28	-1	
1983	-86	31	-5	-60	13	1	0	14	-1	14	-2	11	62	2	0	63	8	-48	0	
1984	-59	28	0	-31	-5	15	0	10	-19	-31	0	-50	13	0	-1	12	74	-12	-2	
1985	-24	-1	-32	-57	19	4	-3	20	-27	-1	-75	-103	3	7	-5	5	28	-9	-8	
1986	-50	-15	-10	-75	25	8	0	33	-7	-18	-36	-61	44	-4	-2	38	-11	29	-6	
1987	-10	-12	-12	-34	27	-1	-1	25	-17	-24	-30	-71	7	3	-3	7	-5	34	-4	
1988	-22	-26	-10	-58	16	10	-1	25	-8	-29	-37	-74	-3	-6	-4	-13	20	51	-14	
1989	-19	-25	-12	-56	24	-9	-1	14	-2	-31	-30	-63	5	-13	-2	-10	-6	78	-12	
1990	7	-99	-10	-102	8	0	-1	7	-28	11	-18	-35	5	40	-1	44	7	48	-6	
1991	-11	-13	-13	-37	21	-2	0	19	-9	-26	-23	-58	-7	14	-1	6	8	27	-6	
1992	-5	23	-16	2	-4	-7	-1	-12	-1	-17	-34	-52	-20	5	-6	-21	24	-4	-3	
1993	-14	-34	-14	-62	9	-16	1	-6	-2	14	-35	-23	9	5	-8	6	1	31	-10	
1994	3	-19	-18	-34	-3	6	-4	-1	-10	-23	-26	-59	-8	13	0	5	14	23	-7	
1995	2	-49	-17	-64	19	-6	-1	12	-6	-18	-23	-47	-11	35	-8	16	-1	38	-9	
1996	-12	-40	-12	-64	9	26	0	35	1	-26	-21	-46	-22	-8	-3	-33	23	48	-14	
1997	27	-34	-17	-24	-2	-9	-3	-14	22	-3	-26	-7	4	2	-1	5	-56	44	-9	
1998	1	-25	-25	-49	8	-21	-4	-17	13	-9	-31	-27	-11	23	-2	10	-16	32	-13	
1999	23	-71	-20	-68	1	-3	-1	-3	17	-7	-19	-9	3	49	-6	40	-38	32	-19	
2000	49	-70	-29	-50	-2	6	-4	0	19	-26	-29	-36	-7	21	-3	11	-59	69	-9	
2001	12	-73	-31	-92	17	-10	-3	4	20	-5	-26	-11	6	45	-4	47	-64	43	-17	
2002	12	-90	-39	-117	-5	-14	-3	-22	2	17	-27	-8	-22	31	-5	4	-16	56	-13	
2003	16	-49	-80	-113	-12	4	-5	-21	22	2	-45	-21	-14	8	-13	-19	-33	43	-39	
2004	20	-61	-125	-166	-10	6	-14	-18	15	-14	-43	-42	5	28	-18	15	-39	41	-31	
2005	5	-53	-39	-87	10	-8	-8	-6	21	-9	-32	-20	10	29	-9	30	-28	41	-22	
2006	3	-26	-52	-75	18	1	-7	12	22	10	-19	13	-7	15	-13	-5	-20	0	-5	
2007	29	-16	-20	-7	17	-10	-13	-6	1	-9	-30	-38	-9	1	-9	-17	-10	34	-23	
2008	-2	-8	-21	-31	24	-1	-6	17	16	-7	-23	-14	-5	10	-19	-14	-24	6	-46	
Total	-575	-843	-690	-2,108	250	-15	-84	151	263	-315	-743	-795	203	342	-150	395	-154	831	-367	310

## Age Patterns Among Permit Holders

Figure 1 compares the annual mean ages of all persons who transferred permits (transferors), with all persons who received permits through transfer (recipients), and the combined total of all persons who hold transferable permits. The statewide mean age of all transferable permit holders decreased from 43 years in 1975 to 41 years in 1977 and remained at about that level through 1985. Since then, the mean age has increased slightly each year,

and by the end of 2008 it had risen to 48.9 years. The increased mean age of transferable permit holders in recent years may be related to reduced transfer activity as well as an increased mean age of transferors and transfer recipients. The mean age of transfer recipients increased sharply in 2001, but declined from 2003 through 2006. At year-end 2008, the mean age of transfer recipients was 39.4.<sup>5</sup>

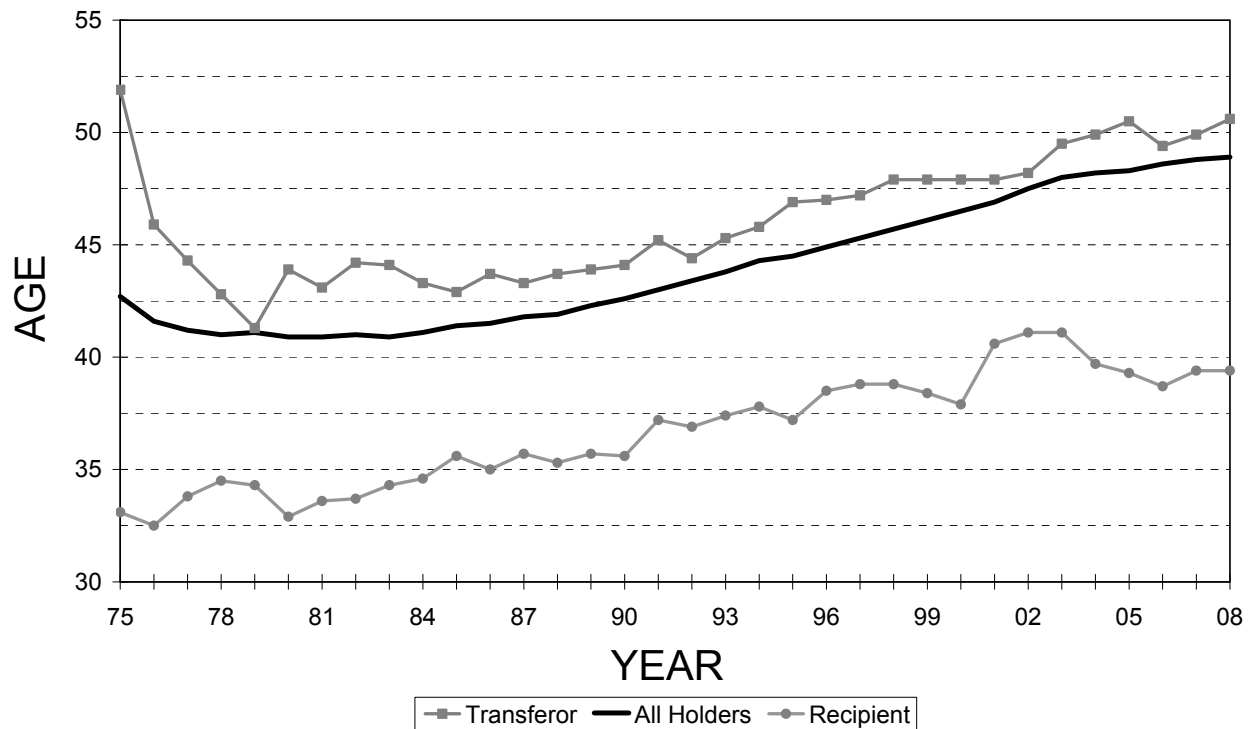

**Figure 1. Mean ages for permit holders of transferable limited entry permits: transferors, transfer recipients, and all permit holders.**

## Transfer Survey Results

When limited entry permits are transferred, CFEC conducts a survey of the transfer participants. The survey collects information on whether the transfer was a gift, sale, or trade, along with the relationship between the transfer parties.<sup>6</sup> For permit sale transfers, it asks for the sale price and the type of financing used. This survey is the source of information for CFEC's estimates of permit values, which are used to make fishing loans by the Alaska Department of Commerce, Community and Economic Development and the Alaska Commercial Fishing and Agriculture Bank. Survey results from the 1980-2008 time period are pre-

sented in both this summary and in the main report.

Since 1980, it has been mandatory for the transfer recipient to complete the survey; however, this was not strictly enforced until 1981. There were 139 transfers in 1980 and 15 transfers in 1981 without completed surveys. In other years, there have been only small numbers of transfers with missing surveys, the majority of which are transfers to the two lending agencies on foreclosed permits. These missing surveys account for the slight differences between Table 1 and the tables in this section.

**TABLE 8. Relationships of Transferors to Transfer Recipients; All Fisheries by Year (from 1980-2008 survey data)\***

Year	Friend/Partner		Immediate Family		Other Relative		Other		Total
1980	286	31.0%	329	35.8%	56	6.2%	249	27.1%	920
1981	359	33.3%	348	32.3%	59	5.5%	310	28.8%	1,077
1982	375	33.1%	367	32.4%	57	5.0%	334	29.5%	1,133
1983	352	29.4%	397	33.1%	97	8.1%	353	29.4%	1,199
1984	216	20.6%	358	34.2%	52	5.0%	421	40.2%	1,047
1985	200	18.2%	339	30.8%	42	3.8%	520	47.2%	1,101
1986	202	17.2%	365	31.0%	52	4.4%	557	47.4%	1,176
1987	212	19.2%	306	27.6%	73	6.6%	516	46.6%	1,107
1988	187	16.8%	340	30.6%	50	4.5%	533	48.0%	1,110
1989	134	14.7%	357	39.3%	44	4.8%	374	41.1%	909
1990	144	15.2%	339	35.8%	38	4.0%	427	45.0%	948
1991	144	15.6%	331	35.8%	41	4.4%	408	44.2%	924
1992	127	13.4%	353	37.5%	41	4.4%	423	44.8%	942
1993	106	12.5%	334	39.4%	48	5.7%	360	42.5%	848
1994	143	16.0%	342	38.2%	44	4.9%	367	41.0%	896
1995	167	16.7%	335	33.5%	39	3.9%	460	46.0%	1,001
1996	140	14.9%	338	36.1%	46	4.9%	413	44.1%	937
1997	150	15.7%	313	32.8%	41	4.3%	450	47.2%	954
1998	150	17.6%	314	36.8%	46	5.4%	343	40.2%	853
1999	135	16.9%	288	36.0%	40	5.0%	336	42.1%	799
2000	175	18.5%	323	34.1%	29	3.1%	419	44.3%	946
2001	166	17.7%	346	36.9%	30	3.2%	395	42.2%	937
2002	159	21.3%	218	29.2%	39	5.2%	330	44.2%	746
2003	147	16.2%	299	33.0%	34	3.8%	425	47.0%	905
2004	149	15.6%	284	29.7%	48	5.0%	476	49.7%	957
2005	184	16.3%	337	29.9%	57	5.1%	549	48.7%	1,127
2006	159	15.6%	332	32.7%	54	5.3%	471	46.4%	1,016
2007	170	15.9%	318	29.7%	57	5.3%	527	49.2%	1,072
2008	148	13.7%	355	32.9%	49	4.5%	528	48.9%	1,080
All Years	5,386	18.8%	9,603	33.5%	1,403	4.9%	12,274	42.8%	28,667

Notes: \* Transfer survey information is not included for 334 permit foreclosures. However, 321 subsequent transfers of these permits are included in the "other" category.

\*\* This total includes surveys in which the relationship was not indicated.

## Relationships of Transfer Participants

Most permits are transferred between people who know one another. Table 8 shows that of the 27,587 transfer surveys received between 1980 and 2008, 38.4% indicated a transfer between immediate family members or other relatives, and 18.8% indicated a transfer between friends or business partners. Permit exchanges between people who appear to have no pre-existing relationship accounted for the remaining 42.8% of the transfers.

The percentage of transfers between friends and business partners decreased significantly in 1983. The rewording of the “Friend” category on the survey form to “Personal Friend” may be responsible for some of the decrease. It may also account for the relatively sharp increase in the number of transfers between persons in the “Other” category.

## Relationships of Transfer Participants, by Residency

The relationship between transferors and transfer recipients varies considerably between resident types (Figure 2). Over half (54.2%) of the transfers to Alaska Rural Locals, for all years combined, were from immediate family members or relatives, and nearly three-quarters (72.9%) were from family, relatives, friends or partners. In the remaining resident types, the “Other” category predominated.

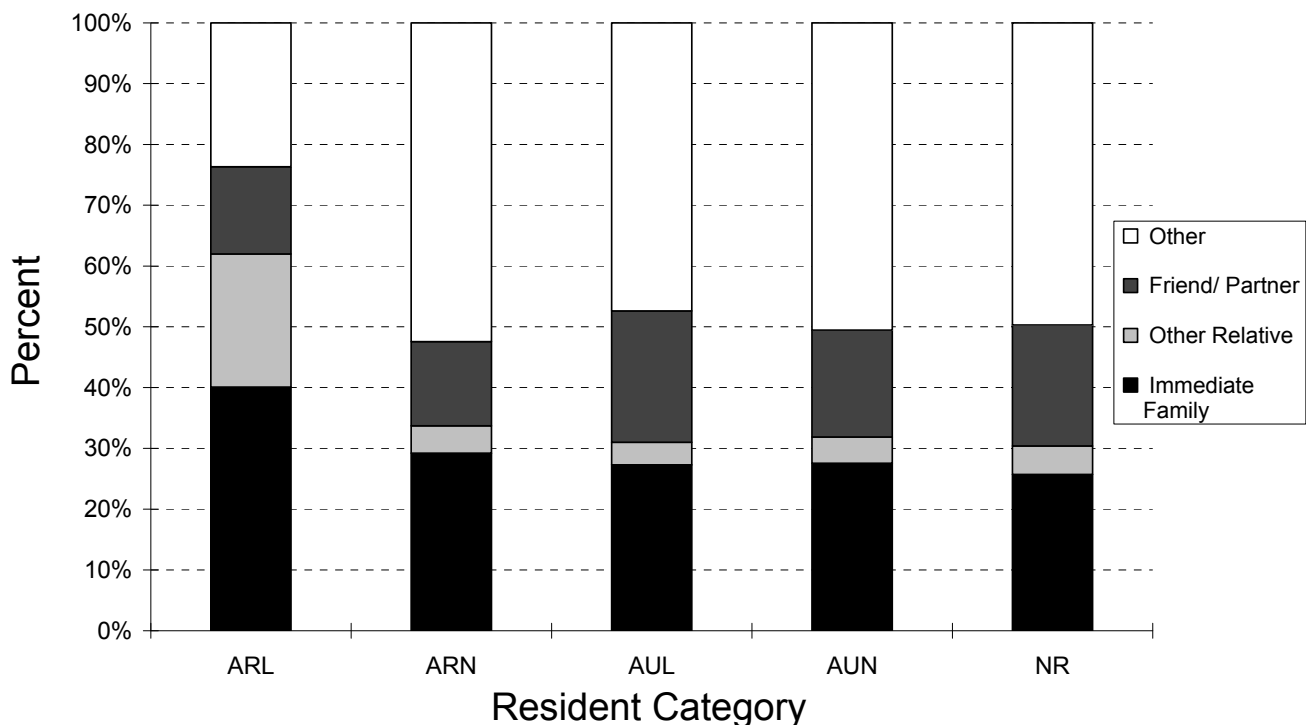

**Figure 2. Transfers to the resident type: Relationship between the transferor and the permit recipient.**



## Permit Acquisition Method: Gift, Sale, Trade, and Other

Under the Limited Entry Act's terms of free transferability, permits may be sold, traded, given away, or inherited. During the 1980-2008 period, 60.0% of all transfers were sales, 34.9% were gifts, and 1.5% were trades. The remaining transfers in the "Other" category comprised 3.7% of the survey responses (Table 9).

The incidence of gift transactions has accounted for roughly 30-40% of all transfers since 1980. Because gifts accounted for only 21.5% of all transfer survey responses in the 1975-1979 period,<sup>7</sup> it has been suggested that the 1980-2008

percentage may be a result of efforts to enforce the Limited Entry Act's prohibitions against leasing permits. Therefore, some of the "Gift" responses may actually represent lease arrangements, or carry reciprocal expectations.

The highest volume and percentage of sale transfers were from 1985 through 1988.

Individual fisheries often differ considerably from the statewide averages. Tables in the principal report show that while sale transactions predominated for most fisheries, there were 11 permit types where at least half the transfers were gifts (Table 10).

**TABLE 9.**  
**Transfer Acquisition Methods, All Fisheries by Year (from 1980-2008 survey data)\***

Year	Gift***		Sale		Trade		Other		Total
1980	364	39.7%	513	55.7%	26	2.8%	17	1.8%	920
1981	387	35.9%	647	60.1%	15	1.4%	26	2.4%	1,077
1982	413	36.5%	685	60.5%	22	1.9%	13	1.1%	1,133
1983	442	36.9%	708	59.0%	30	2.5%	19	1.6%	1,199
1984	399	38.1%	618	59.0%	19	1.8%	11	1.1%	1,047
1985	369	33.5%	703	63.9%	21	1.9%	8	0.7%	1,101
1986	372	31.6%	771	65.6%	20	1.7%	13	1.1%	1,176
1987	333	30.1%	722	65.2%	19	1.7%	33	3.0%	1,107
1988	332	29.9%	712	64.1%	12	1.1%	54	4.9%	1,110
1989	280	30.9%	515	56.7%	21	2.3%	93	10.1%	909
1990	314	33.1%	555	58.5%	15	1.6%	64	6.8%	948
1991	286	31.0%	548	59.3%	14	1.5%	76	8.2%	924
1992	329	35.1%	539	57.0%	11	1.2%	63	6.7%	942
1993	332	39.2%	446	52.6%	22	2.6%	48	5.7%	848
1994	341	38.1%	500	55.8%	9	1.0%	46	5.1%	896
1995	336	33.6%	607	60.6%	10	1.0%	48	4.8%	1,001
1996	349	37.2%	541	57.7%	10	1.1%	37	3.9%	937
1997	321	33.6%	584	61.2%	18	1.9%	31	3.2%	954
1998	322	37.7%	469	55.0%	16	1.9%	46	5.4%	853
1999	294	36.8%	455	56.9%	14	1.8%	36	4.5%	799
2000	311	32.9%	587	62.1%	12	1.3%	36	3.8%	946
2001	345	36.8%	543	58.0%	13	1.4%	36	3.8%	937
2002	250	33.5%	462	61.9%	12	1.6%	22	2.9%	746
2003	330	36.5%	548	60.6%	1	0.1%	26	2.9%	905
2004	323	33.8%	604	63.1%	5	0.5%	25	2.6%	957
2005	399	35.4%	693	61.5%	10	0.9%	25	2.2%	1,127
2006	372	36.6%	610	60.0%	7	0.7%	27	2.7%	1,016
2007	367	34.2%	649	60.5%	11	1.0%	45	4.2%	1,072
2008	389	36.0%	657	60.8%	6	0.6%	28	2.6%	1,080
All Years	10,001	34.9%	17,191	60.0%	421	1.5%	1,052	3.7%	28,667

Notes: \* Transfer survey information is not included for 332 permit foreclosures, however, 310 subsequent transfers of these permits are included in the "other" category.

\*\* This total includes surveys in which the acquisition method was not indicated.

\*\*\* Transfer of permits as an inheritance is included in the gift transfers.

**Table 10.**  
**Percent of Transfers That Were Gifts, 1980-2008\***

Permit	Percent
Goodnews Bay Herring Gillnet	84.6
Lower Yukon Herring Gillnet	88.9
Nunivak Island Herring Gillnet	81.3
Nelson Island Herring Gillnet	81.0
Bristol Bay Herring Spawn on Kelp	73.0
Kuskokwim Salmon Gillnet	72.9
Lower Yukon Salmon Gillnet	64.8
Kotzebue Salmon Gillnet	63.3
Kodiak Salmon Setnet	61.2
Norton Sound Salmon Gillnet	55.2
Upper Yukon Salmon Gillnet	50.0

\* With at least 5 transfers

In earlier years, fisheries with lower permit values tended to have higher proportions of gift transactions. This generality no longer appears to be true and could be due to the overall fall of permit prices. A notable exception was the salmon hand troll fishery (low percentage of gifts and a low permit value; Tables 18 and 20, principal report).

### Acquisition Methods by Residency

Table 11 shows a breakout of acquisition methods by the resident type of the transfer recipient. Since 1980, 49.0% of the transferred permits obtained by Alaska rural locals have come as gifts. Sales have accounted for the majority of the transfers to each of the other resident types.

### Financing of Permit Purchases

The transfer survey indicates that the predominant means of financing for permit purchases has been through self-financing, which was used for 65.5% of all purchases surveyed from 1980 through 2008 (Table 12). The next most important source of financing has been the Department of Commerce, Community, and Economic Development's (DCCED) loan program, which assisted in 15.4% of the purchases.<sup>8</sup> The remainder of the financing sources come from transferors, banks and other private lending institutions, the Commercial Fishing and Agriculture Bank, and fish processors.

The percentage of self-financed purchases has tended to increase over time; there has been a significant increase since 2001, perhaps related to decreasing permit values. This contrasts with the percentage of purchases financed by DCCED loans, which have declined somewhat since the mid-1980s.

**Table 11.**  
**Permit Acquisition Methods by Residency, 1980 – 2008**

Residency	Gift	Sale	Trade	Other
Alaska Rural Local	49.0%	45.45%	1.5 %	4.0 %
Alaska Rural Nonlocal	29.0 %	65.0 %	1.4 %	4.5 %
Alaska Urban Local	27.9 %	66.8 %	2.0 %	3.3 %
Alaska Urban Nonlocal	28.3 %	65.8 %	1.3 %	4.6 %
Nonresident	28.9 %	66.9 %	1.2 %	3.1 %

Both the percentage and the number of permit sales financed by the transferor have declined significantly since 1980 (Table 12). In 1980, 142 transfers were financed by the seller (27.7%); however, in the 13 years since 1995 only 16 transfers have been seller-financed.

Fishery-specific tables in the main report indicate that many individual fisheries deviate from the statewide percentages. For example, many fisheries in which the percentages of self-financed permits are higher than the statewide percentage tend to be those with lower permit values, especially the Southern Southeast herring spawn on kelp pound fishery (90.7%), the hand troll fishery (89.2%), the Bristol Bay herring spawn on kelp (91.7%), the Southeast Sea Urchin and Sea Cucumber dive fisheries (90.9% and 84.0%), and the six Arctic/Yukon/Kuskokwim salmon fisheries, which ranged between 71.2% and 86.7%.

TABLE 12.

Sources of Permit Financing, All Fisheries by Year (from 1980-2008 survey data)\*

Year	Self/Other		Bank		DCCED		CFAB		Transferor		Processor		Combination	Total	
1980	209	40.6%	61	11.9%	92	18.0%	1	0.2%	142	27.7%	8	1.6%	0	0.0%	513
1981	268	41.4%	69	10.7%	159	24.6%	11	1.7%	138	21.3%	2	0.3%	0	0.0%	647
1982	282	41.2%	66	9.6%	181	26.4%	2	0.3%	150	21.9%	4	0.6%	0	0.0%	685
1983	330	46.6%	69	9.7%	167	23.6%	16	2.3%	122	17.2%	4	0.6%	0	0.0%	708
1984	339	54.9%	59	9.5%	138	22.3%	5	0.8%	74	12.0%	3	0.5%	0	0.0%	618
1985	401	57.0%	61	8.7%	161	22.9%	2	0.3%	67	9.5%	8	1.1%	3	0.4%	703
1986	460	59.7%	48	6.2%	170	22.0%	12	1.6%	61	7.9%	10	1.3%	10	1.3%	771
1987	446	61.8%	44	6.1%	132	18.3%	22	3.0%	64	8.9%	9	1.2%	5	0.7%	722
1988	451	63.3%	59	8.3%	115	16.2%	22	3.1%	48	6.7%	8	1.1%	9	1.3%	712
1989	294	57.1%	38	7.4%	88	17.1%	22	4.3%	46	8.9%	11	2.1%	16	3.1%	515
1990	349	62.9%	27	4.9%	87	15.7%	35	6.3%	36	6.5%	10	1.8%	11	2.0%	555
1991	357	65.3%	28	4.9%	78	14.2%	32	5.8%	40	7.3%	8	1.5%	5	0.9%	548
1992	368	68.2%	37	6.9%	59	11.0%	24	4.5%	29	5.4%	14	2.6%	8	1.5%	539
1993	263	59.0%	20	4.5%	86	19.3%	12	2.7%	45	10.1%	10	2.2%	10	2.2%	446
1994	332	66.4%	35	7.0%	66	13.2%	9	1.8%	40	8.0%	12	2.4%	6	1.2%	500
1995	389	64.1%	47	7.7%	91	15.0%	18	3.0%	12	2.0%	13	2.1%	37	6.1%	607
1996	361	66.7%	32	5.9%	86	15.9%	12	2.2%	2	0.4%	12	2.2%	36	6.7%	541
1997	379	64.9%	40	6.8%	96	16.4%	12	2.1%	4	0.7%	6	1.0%	47	8.0%	584
1998	315	67.2%	27	5.8%	82	17.5%	11	2.3%	0	0.0%	6	1.3%	28	6.0%	469
1999	323	71.0%	29	6.4%	57	12.5%	7	1.5%	1	0.2%	7	1.5%	31	6.8%	455
2000	409	69.7%	25	4.3%	82	14.0%	22	3.7%	2	0.3%	6	1.0%	41	7.0%	587
2001	418	77.0%	15	2.8%	53	9.8%	14	2.6%	1	0.2%	5	0.9%	37	6.8%	543
2002	380	82.3%	12	2.6%	39	8.4%	6	1.3%	3	0.6%	0	0.0%	22	4.8%	462
2003	453	82.7%	23	4.2%	36	6.6%	13	2.4%	1	0.2%	1	0.2%	21	3.8%	548
2004	500	82.8%	19	3.1%	40	6.6%	14	2.3%	0	0.0%	7	1.2%	24	4.0%	604
2005	586	84.6%	13	1.9%	49	7.1%	16	2.3%	1	0.1%	1	0.1%	27	3.9%	693
2006	496	81.3%	21	3.4%	63	10.3%	18	3.0%	1	0.2%	0	0.0%	11	1.8%	610
2007	534	82.3%	15	2.3%	49	7.6%	17	2.6%	0	0.0%	5	0.8%	29	4.5%	649
2008	565	86.0%	13	2.0%	47	7.2%	17	2.6%	0	0.0%	3	0.5%	9	1.4%	657
All Years	11,257	65.5%	1,052	6.1%	2,649	15.4%	424	2.5%	1,130	6.6%	193	1.1%	483	2.8%	17,191

\* This table only includes the transfers where the survey respondents indicated the permit changed hands through a sales transaction.

State-financed loans were the principal means of financing in several of the Southeast king and Tanner crab pot (36.4% to 66.7%) and Chignik salmon seine fisheries (31.5%). Other fisheries that show high use of state financing include: Cook Inlet salmon seine, Southeast roe herring seine, Prince William Sound roe herring seine and gillnet, Southeast Dungeness pots, and the Southern Southeast sablefish longline fishery.

11,737 permit purchases since 1980 and most commonly used either their personal resources or authorized loans from the State of Alaska as a means of financing. Urban Alaska residents have received about half (1,379 of 2,649) of the state loans. Nonresidents have the highest rates of self-financing (77.5%) and of financing through the transferor (9.2%).

### Permit Financing by Resident Type

Table 13 provides information from survey responses on the sources of permit financing by resident type over the entire 1980 to 2008 time period. Alaska residents have been the recipients of

**TABLE 13.**  
**Sources of Permit Financing By Resident Type of Transfer Recipient (from 1980-2008 survey data)\***

Residency	Self/Other		Bank		DCCED		CFAB		Transferor		Processor		Combination		Total
Alaska Rural Local	2,418	59.4%	236	5.8%	859	21.1%	151	3.7%	220	5.4%	49	1.2%	139	3.4%	4,072
AK Rural Nonlocal	635	52.2%	50	4.1%	390	32.0%	49	4.0%	59	4.8%	9	0.7%	25	2.1%	1,217
Alaska Urban Local	2,817	64.0%	249	5.7%	844	19.2%	122	2.8%	228	5.2%	41	0.9%	98	2.2%	4,399
Alaska Urban Nonlocal	1,163	56.7%	84	4.1%	535	26.1%	94	4.6%	120	5.8%	5	0.2%	51	2.5%	2,052
Nonresident	4,226	77.5%	433	7.9%	21	0.4%	8	0.1%	503	9.2%	89	1.6%	171	3.1%	5,451
<b>Overall Totals</b>	<b>11,259</b>	<b>65.5%</b>	<b>1,052</b>	<b>6.1%</b>	<b>2,649</b>	<b>15.4%</b>	<b>424</b>	<b>2.5%</b>	<b>1,130</b>	<b>6.6%</b>	<b>193</b>	<b>1.1%</b>	<b>484</b>	<b>2.8%</b>	<b>17,191</b>

\* This table only includes the transfers where the survey respondents indicated the permit changed hands through a sales transaction.

### Foreclosures on Permit Loans

Figure 3 shows the number of permit loans foreclosed upon by DCCED or CFAB over the 1982 to 2008 time period. By law, these are the only lending entities that can accept an entry permit as collateral on a loan. The number of foreclosures remained fairly constant in the 1980s, and then dropped lower following 1988. The

number of foreclosed permits began to increase in 1999 and spiked dramatically in 2002 with 45 foreclosures. In 2006 through 2008, however, the number returned to an average more commonly observed over the 1982-2001 period.

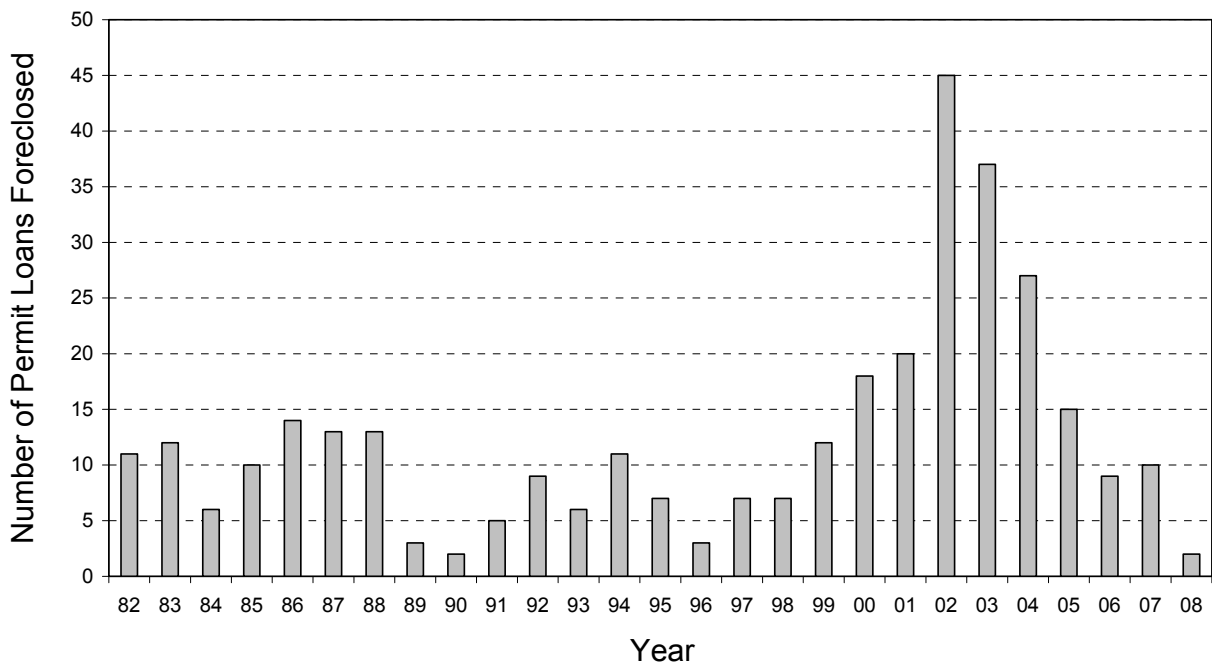

*Figure 3. Foreclosures of permit loans by year.*

## Permit Prices

Table 14 shows mean and median permit prices by permit type and year for sales that occurred over the 1980 to 2008 period. If the surveys indicated a permit price of less than \$500, they were excluded from the calculations.<sup>9</sup> To preserve confidentiality, permit value statistics are not shown if there were less than 4 sales transactions for a permit type in a year. Also, no value is reported for a permit type if there were no sales transactions in a year. All the prices are in nominal dollars and do not reflect adjustments for general price inflation.

The most complete information over the longest period of time is for permit prices in the salmon fisheries. Prices in these fisheries tended to increase until around 1990, and then fall from 1991 to 2003 with modest increases from 2004 through 2008. Most of the permits in the herring fisheries show their highest values from 1989 to 1991.

Table 14. Mean and Median Permit Prices From Survey Data, By Permit Type and Year, 1980 - 2008 \*

Permit Type	Year	Number of Sales	Mean Value	Median Value
Salmon Power Troll	1980	72	\$33,308	\$35,000
	1981	68	\$29,012	\$30,000
	1982	71	\$21,630	\$21,500
	1983	73	\$20,864	\$20,000
	1984	71	\$19,456	\$20,000
	1985	73	\$21,509	\$22,000
	1986	72	\$24,776	\$25,000
	1987	65	\$26,431	\$27,000
	1988	68	\$29,782	\$30,000
	1989	56	\$32,446	\$33,000
	1990	51	\$33,142	\$34,000
	1991	56	\$36,299	\$38,000
	1992	45	\$33,872	\$35,000
	1993	47	\$30,747	\$31,000
	1994	44	\$28,268	\$29,000
	1995	71	\$28,323	\$28,000
	1996	35	\$19,800	\$18,500
	1997	54	\$18,104	\$18,000
	1998	44	\$17,558	\$18,000
	1999	39	\$15,050	\$15,000
	2000	74	\$14,617	\$15,000
	2001	63	\$13,009	\$13,000
	2002	37	\$13,951	\$14,500
	2003	56	\$12,548	\$13,000
	2004	80	\$16,403	\$14,000
	2005	53	\$26,792	\$28,000
	2006	78	\$31,735	\$31,000
	2007	46	\$35,848	\$36,000
2008	51	\$35,182	\$35,000	
Salmon Hand Troll	1982	32	\$4,036	\$4,250
	1983	84	\$4,964	\$5,000
	1984	68	\$4,732	\$5,000
	1985	89	\$5,109	\$5,000
	1986	108	\$5,252	\$5,300
	1987	93	\$5,551	\$5,500
	1988	96	\$6,451	\$6,500
	1989	66	\$7,323	\$7,500
	1990	98	\$8,322	\$8,000
	1991	82	\$8,334	\$8,500
	1992	70	\$8,477	\$8,500
	1993	53	\$8,853	\$7,500
	1994	63	\$7,362	\$7,500
	1995	79	\$7,415	\$7,500
	1996	42	\$5,868	\$5,850
	1997	59	\$5,579	\$5,500
	1998	48	\$4,651	\$5,000
	1999	62	\$3,894	\$4,000
	2000	65	\$4,102	\$4,000
	2001	61	\$4,057	\$4,000
	2002	40	\$3,574	\$3,750
	2003	64	\$3,453	\$3,500
2004	65	\$4,075	\$3,800	
2005	77	\$6,971	\$7,500	
2006	78	\$8,533	\$8,500	
2007	77	\$9,255	\$9,500	
2008	60	\$9,734	\$10,000	
SE Salmon Seine	1980	15	\$39,600	\$40,000
	1981	23	\$40,652	\$40,000
	1982	21	\$40,286	\$40,000
	1983	20	\$38,531	\$40,000
	1984	38	\$40,884	\$40,000
	1985	27	\$37,907	\$38,000

Table 14. Mean and Median Permit Prices From Survey Data, By Permit Type and Year, 1980 - 2008 \*

Permit Type	Year	Number of Sales	Mean Value	Median Value	
SE Salmon Seine (cont.)	1986	18	\$34,403	\$36,000	
	1987	30	\$40,832	\$40,000	
	1988	18	\$65,833	\$67,500	
	1989	29	\$78,448	\$75,000	
	1990	18	\$104,667	\$105,000	
	1991	19	\$92,684	\$90,000	
	1992	16	\$64,969	\$60,000	
	1993	16	\$79,625	\$81,000	
	1994	25	\$73,616	\$72,000	
	1995	17	\$70,912	\$75,000	
	1996	16	\$61,188	\$62,500	
	1997	20	\$50,033	\$50,000	
	1998	24	\$49,479	\$47,000	
	1999	17	\$40,421	\$42,000	
	2000	24	\$38,517	\$40,000	
	2001	22	\$34,700	\$34,000	
	2002	25	\$22,800	\$21,000	
	2003	8	\$32,750	\$31,500	
	2004	6	\$32,083	\$32,750	
	2005	17	\$41,827	\$41,000	
	2006	18	\$50,889	\$52,500	
	2007	17	\$62,382	\$60,000	
	2008	9	\$67,833	\$69,500	
	SE Salmon Drift Gillnet	1980	35	\$41,714	\$43,000
		1981	40	\$43,920	\$45,000
		1982	41	\$38,495	\$38,000
		1983	37	\$34,508	\$35,000
		1984	43	\$32,898	\$33,000
1985		43	\$35,623	\$36,500	
1986		45	\$44,849	\$45,000	
1987		34	\$55,632	\$56,750	
1988		30	\$75,958	\$70,500	
1989		16	\$125,625	\$131,000	
1990		28	\$106,500	\$105,000	
1991		33	\$82,773	\$85,000	
1992		29	\$71,276	\$76,000	
1993		27	\$80,519	\$80,000	
1994		31	\$62,929	\$61,500	
1995		33	\$70,803	\$70,000	
1996		30	\$59,417	\$60,000	
1997		32	\$50,625	\$52,000	
1998		25	\$35,425	\$35,000	
1999		30	\$34,240	\$35,000	
2000		38	\$33,029	\$33,000	
2001		28	\$41,314	\$43,000	
2002		14	\$27,000	\$27,500	
2003		18	\$21,056	\$21,000	
2004		24	\$21,475	\$20,750	
2005		36	\$29,778	\$29,500	
2006		40	\$38,936	\$38,000	
2007		29	\$54,276	\$55,000	
2008	21	\$54,399	\$53,500		
SE Roe Herring Seine	1982	2	**	**	
	1983	2	**	**	
	1984	1	**	**	
	1985	2	**	**	
	1986	2	**	**	
	1987	2	**	**	
	1988	3	**	**	
	1990	2	**	**	
	1991	4	\$235,000	\$230,000	
	1993	1	**	**	

Table 14. Mean and Median Permit Prices From Survey Data, By Permit Type and Year, 1980 - 2008 \*

Permit Type	Year	Number of Sales	Mean Value	Median Value
SE Roe Herring Seine (cont.)	1994	1	**	**
	1995	3	**	**
	1996	5	\$287,300	\$300,000
	1997	4	\$227,500	\$225,000
	1998	2	**	**
	1999	1	**	**
	2000	3	**	**
	2001	2	**	**
	2002	2	**	**
	2003	1	**	**
	2004	4	\$297,000	\$300,000
	2005	1	**	**
	2006	2	**	**
SE Herring Gillnet	1980	4	\$13,363	\$14,225
	1981	4	\$13,875	\$14,000
	1982	5	\$27,500	\$25,000
	1983	3	**	**
	1984	6	\$39,583	\$38,750
	1985	12	\$45,000	\$46,500
	1986	4	\$51,250	\$51,000
	1987	12	\$48,542	\$51,250
	1988	11	\$48,827	\$50,000
	1989	4	\$54,750	\$56,000
	1990	2	**	**
	1991	7	\$27,214	\$27,000
	1992	12	\$32,388	\$35,000
	1993	1	**	**
	1994	8	\$31,813	\$32,500
	1995	10	\$31,800	\$31,250
	1996	13	\$34,923	\$35,000
	NSE Her Spawn on Kelp Pound	1997	5	\$35,100
1998		6	\$26,417	\$27,500
1999		5	\$18,200	\$18,000
2000		3	**	**
2001		3	**	**
2002		2	**	**
2003		14	\$9,734	\$10,000
2004		5	\$14,320	\$15,000
2005		6	\$10,167	\$10,500
2006		3	**	**
2007		3	**	**
2008	11	\$8,614	\$8,000	
SSE Her Spawn on Kelp Pound	1999	3	**	**
	1999	6	\$16,583	\$16,000
	2000	4	\$18,500	\$19,500
	2001	26	\$15,281	\$16,500
	2002	14	\$21,571	\$20,000
	2003	15	\$38,167	\$35,000
	2004	8	\$45,750	\$47,000
	2005	9	\$48,667	\$48,000
	2006	6	\$38,333	\$39,000
	2007	15	\$36,120	\$35,000
	2008	12	\$49,000	\$50,000

**Table 14. Mean and Median Permit Prices From Survey Data, By Permit Type and Year, 1980 - 2008 \***

Permit Type	Year	Number of Sales	Mean Value	Median Value
SSE Her Spawn on Kelp Pound (cont.)	2005	4	\$9,125	\$9,500
	2006	3	**	**
	2007	7	\$8,643	\$9,500
	2008	17	\$13,029	\$10,000
NSEI Sablefish Longline	1989	1	**	**
	1990	2	**	**
	1991	3	**	**
	1992	4	\$149,000	\$149,000
	1993	2	**	**
	1994	2	**	**
	1995	6	\$190,000	\$195,000
	1996	2	**	**
	1997	2	**	**
	1998	1	**	**
	1999	3	**	**
	2000	5	\$248,000	\$250,000
	2002	2	**	**
	2003	2	**	**
	2005	1	**	**
	2006	2	**	**
2007	1	**	**	
2008	5	\$300,500	\$310,000	
SSEI Sablefish Longline	1990	1	**	**
	1991	1	**	**
	1992	1	**	**
	1993	1	**	**
	1996	1	**	**
	1998	1	**	**
	2001	1	**	**
	2005	1	**	**
	2006	1	**	**
	2007	3	**	**
2008	1	**	**	
SSEI Sablefish Pots	1997	1	**	**
SE Red,Blue King Crab Pot	2001	1	**	**
	2002	1	**	**
	2006	2	**	**
SE Red,Blue,Brn Kng Crb Pot	2001	1	**	**
	2003	1	**	**
	2005	1	**	**
SE Brown King Crab Pot	1997	1	**	**
	2002	1	**	**
	2003	1	**	**
	2005	1	**	**
	2008	2	**	**
SE Red,Blue King/Tanner Pot	1990	1	**	**
	1991	1	**	**
	1994	3	**	**
	1999	1	**	**
	2000	2	**	**
	2001	1	**	**
	2004	1	**	**
	2008	1	**	**
SE Brown King/Tanner Pot	2000	1	**	**
	2004	1	**	**
	2008	1	**	**

**Table 14. Mean and Median Permit Prices From Survey Data, By Permit Type and Year, 1980 - 2008 \***

Permit Type	Year	Number of Sales	Mean Value	Median Value
SE All King/Tanner Pot	1990	1	**	**
	1991	1	**	**
	1992	1	**	**
	1994	2	**	**
	1995	2	**	**
	1998	1	**	**
	2001	1	**	**
	2002	3	**	**
	2005	3	**	**
	2006	1	**	**
	2007	1	**	**
	2008	1	**	**
	SE Tanner Crab Pot	1990	1	**
1993		1	**	**
1996		1	**	**
2000		1	**	**
2001		2	**	**
2002		2	**	**
2003		2	**	**
2004		1	**	**
2007		2	**	**
2008		1	**	**
SE Dungeness 300 Pot	1997	14	\$87,036	\$90,000
	1998	5	\$70,800	\$82,500
	1999	2	**	**
	2000	7	\$54,571	\$55,000
	2001	3	**	**
	2002	2	**	**
	2003	3	**	**
	2004	6	\$50,425	\$56,250
	2005	1	**	**
	2006	2	**	**
	2007	9	\$57,833	\$60,000
	2008	3	**	**
	SE Dungeness 225 Pot	1997	11	\$65,133
1998		5	\$57,750	\$60,000
1999		2	**	**
2000		3	**	**
2001		3	**	**
2002		4	\$40,625	\$41,000
2003		2	**	**
2004		8	\$44,594	\$45,000
2005		3	**	**
2006		3	**	**
2007		3	**	**
2008		8	\$43,313	\$45,000
SE Dungeness 150 Pot		1997	28	\$41,736
	1998	15	\$40,140	\$40,000
	1999	2	**	**
	2000	5	\$22,000	\$20,000
	2001	9	\$21,817	\$22,500
	2002	15	\$26,540	\$26,000
	2003	10	\$30,800	\$30,000
	2004	10	\$30,410	\$30,000
	2005	7	\$28,857	\$30,000
	2006	2	**	**
	2007	5	\$28,610	\$28,500
	2008	16	\$31,344	\$30,000

**Table 14. Mean and Median Permit Prices From Survey Data, By Permit Type and Year, 1980 - 2008 \***

Permit Type	Year	Number of Sales	Mean Value	Median Value
SE Dungeness 75 Pot	1997	24	\$21,740	\$21,000
	1998	22	\$21,786	\$22,000
	1999	9	\$16,194	\$15,000
	2000	9	\$14,605	\$14,000
	2001	10	\$11,760	\$12,000
	2002	11	\$13,709	\$14,000
	2003	11	\$13,845	\$14,000
	2004	10	\$13,900	\$13,500
	2005	9	\$14,572	\$14,500
	2006	9	\$12,994	\$14,000
2007	15	\$13,400	\$13,500	
2008	10	\$14,450	\$14,500	
SE Shrimp Beam Trawl	1999	1	**	**
	2001	4	\$43,750	\$45,000
	2002	2	**	**
	2003	1	**	**
	2007	1	**	**
	2008	2	**	**
SE Shrimp Pot	1998	5	\$21,300	\$23,500
	1999	11	\$15,409	\$15,000
	2000	25	\$11,500	\$11,000
	2001	16	\$23,125	\$24,500
	2002	10	\$14,350	\$14,750
	2003	12	\$15,397	\$14,000
	2004	12	\$16,958	\$18,000
	2005	9	\$20,444	\$21,000
	2006	5	\$22,000	\$22,000
	2007	7	\$19,571	\$20,000
2008	9	\$16,456	\$16,000	
SE Urchin Dive	2000	9	\$5,439	\$4,800
	2001	22	\$7,798	\$8,000
	2002	11	\$9,436	\$10,000
	2003	9	\$7,750	\$8,000
	2004	15	\$6,634	\$6,300
	2005	2	**	**
	2006	3	**	**
	2007	4	\$3,875	\$4,000
	2008	2	**	**
SE Geoduck Dive	2001	5	\$26,200	\$25,000
	2002	4	\$22,825	\$23,500
	2003	5	\$29,200	\$30,000
	2004	9	\$31,333	\$31,000
	2005	6	\$42,167	\$39,500
	2006	3	**	**
	2007	3	**	**
	2008	1	**	**
SE Cucumber Dive	2001	17	\$14,603	\$15,000
	2002	8	\$10,625	\$10,000
	2003	10	\$8,360	\$8,250
	2004	10	\$8,230	\$8,000
	2005	10	\$8,860	\$8,800
	2006	12	\$8,858	\$8,500
	2007	18	\$8,461	\$9,000
	2008	9	\$10,772	\$10,000
Yakutat Salmon Setnet	1980	2	**	**
	1981	11	\$26,682	\$27,000
	1982	8	\$32,792	\$33,667
	1983	4	\$27,250	\$31,000

**Table 14. Mean and Median Permit Prices From Survey Data, By Permit Type and Year, 1980 - 2008 \***

Permit Type	Year	Number of Sales	Mean Value	Median Value
Yakutat Salmon Setnet (cont.)	1984	4	\$23,750	\$23,500
	1985	9	\$25,862	\$27,000
	1986	7	\$26,857	\$25,000
	1987	5	\$27,200	\$28,000
	1988	17	\$28,279	\$30,000
	1989	5	\$33,200	\$30,000
	1990	12	\$36,458	\$39,000
	1991	8	\$44,125	\$47,500
	1992	3	**	**
	1993	10	\$46,850	\$49,000
	1994	5	\$36,500	\$40,000
	1995	5	\$49,600	\$50,000
	1996	8	\$43,375	\$42,500
	1997	5	\$34,900	\$35,000
	1998	2	**	**
	1999	2	**	**
	2000	3	**	**
	2001	5	\$23,900	\$26,900
	2002	2	**	**
	2003	7	\$9,571	\$8,000
	2004	13	\$12,685	\$10,000
	2005	10	\$14,050	\$12,750
	2006	6	\$14,250	\$13,750
2007	9	\$16,589	\$16,500	
2008	10	\$20,260	\$20,000	
PWS Salmon Seine	1980	14	\$40,154	\$40,000
	1981	16	\$69,531	\$70,000
	1982	14	\$101,690	\$100,000
	1983	17	\$142,384	\$155,000
	1984	11	\$131,695	\$135,000
	1985	16	\$104,469	\$105,000
	1986	13	\$99,400	\$108,000
	1987	21	\$90,000	\$87,000
	1988	19	\$135,158	\$140,000
	1989	6	\$236,333	\$232,500
	1990	5	\$228,000	\$250,000
	1991	10	\$215,500	\$212,500
	1992	19	\$98,347	\$100,000
	1993	10	\$88,850	\$97,500
	1994	17	\$35,265	\$33,000
	1995	8	\$75,000	\$68,250
	1996	6	\$33,833	\$31,500
	1997	17	\$36,382	\$35,000
	1998	11	\$34,591	\$38,000
	1999	10	\$23,050	\$24,000
2000	19	\$22,474	\$22,000	
2001	11	\$21,591	\$22,000	
2002	9	\$20,914	\$20,000	
2003	3	**	**	
2004	6	\$14,000	\$14,000	
2005	12	\$18,467	\$19,000	
2006	12	\$26,090	\$25,000	
2007	17	\$29,588	\$30,000	
2008	40	\$68,840	\$70,000	
PWS Salmon Drift Gillnet	1980	26	\$27,288	\$25,250
	1981	54	\$32,204	\$33,500
	1982	51	\$46,461	\$46,000
	1983	37	\$61,450	\$65,000
	1984	35	\$53,157	\$52,500
	1985	53	\$55,679	\$56,000
	1986	46	\$62,006	\$60,000
	1987	45	\$62,147	\$63,000



Table 14. Mean and Median Permit Prices From Survey Data, By Permit Type and Year, 1980 - 2008 \*

Permit Type	Year	Number of Sales	Mean Value	Median Value	
PWS Salmon Drift Gillnet (cont.)	1988	50	\$75,802	\$75,000	
	1989	15	\$137,833	\$150,000	
	1990	27	\$160,523	\$165,000	
	1991	24	\$122,250	\$139,000	
	1992	26	\$95,212	\$92,750	
	1993	14	\$99,286	\$98,250	
	1994	21	\$67,155	\$65,000	
	1995	34	\$67,397	\$65,000	
	1996	30	\$57,360	\$60,000	
	1997	23	\$67,861	\$70,000	
	1998	29	\$69,048	\$72,000	
	1999	24	\$55,213	\$52,500	
	2000	27	\$58,817	\$60,000	
	2001	19	\$57,484	\$56,500	
	2002	18	\$41,972	\$42,000	
	2003	21	\$35,886	\$35,000	
	2004	27	\$40,417	\$40,000	
	2005	25	\$46,812	\$48,000	
	2006	28	\$51,625	\$52,000	
	2007	27	\$52,679	\$52,000	
	2008	35	\$86,920	\$90,000	
	PWS Salmon Setnet	1981	2	**	**
		1982	5	\$19,400	\$20,000
		1983	6	\$24,167	\$25,000
		1984	4	\$31,250	\$30,000
		1985	4	\$32,375	\$32,750
		1986	1	**	**
		1987	4	\$29,625	\$28,250
1988		2	**	**	
1989		1	**	**	
1990		1	**	**	
1991		1	**	**	
1992		1	**	**	
1994		2	**	**	
1995		3	**	**	
1996		2	**	**	
1997		1	**	**	
1998		2	**	**	
2000		4	\$60,450	\$60,000	
2001		2	**	**	
2002		3	**	**	
2003	1	**	**		
2004	3	**	**		
2005	2	**	**		
2006	1	**	**		
2008	1	**	**		
PWS Roe Herring Seine	1980	4	\$46,250	\$46,250	
	1981	2	**	**	
	1982	7	\$71,250	\$80,000	
	1983	1	**	**	
	1984	7	\$63,857	\$60,000	
	1985	12	\$66,375	\$65,000	
	1986	10	\$75,750	\$75,000	
	1987	4	\$96,250	\$95,000	
	1988	10	\$160,500	\$165,000	
	1989	1	**	**	
	1990	3	**	**	
	1991	6	\$222,500	\$230,000	
	1992	8	\$187,531	\$190,000	
	1993	1	**	**	
	1994	2	**	**	
	1995	4	\$59,182	\$65,000	

Table 14. Mean and Median Permit Prices From Survey Data, By Permit Type and Year, 1980 - 2008 \*

Permit Type	Year	Number of Sales	Mean Value	Median Value
PWS Roe Herring Seine (cont.)	1996	8	\$71,875	\$74,000
	1997	6	\$125,333	\$135,000
	1999	2	**	**
	2000	4	\$34,000	\$36,500
	2001	1	**	**
	2002	2	**	**
	2003	2	**	**
	2004	1	**	**
	2007	2	**	**
	2008	1	**	**
	PWS Roe Herring Gillnet	1982	3	**
1983		4	\$17,000	\$19,000
1984		4	\$24,000	\$25,000
1985		3	**	**
1986		4	\$30,500	\$30,000
1988		2	**	**
1989		3	**	**
1991		2	**	**
1992		1	**	**
1993		2	**	**
1995		2	**	**
1997	3	**	**	
PWS Her Spawn on Kelp Pound	1988	32	\$24,519	\$20,000
	1989	13	\$47,884	\$50,000
	1990	2	**	**
	1991	12	\$61,375	\$62,250
	1992	6	\$57,833	\$57,750
	1993	8	\$40,675	\$40,200
	1994	5	\$28,800	\$28,000
	1995	2	**	**
	1996	19	\$23,664	\$21,000
	1997	7	\$31,571	\$33,000
	2000	1	**	**
2006	2	**	**	
PWS Sablefish Fixed 90ft	2003	1	**	**
PWS Sablefish Fixed 60ft	2001	1	**	**
	2004	1	**	**
	2007	1	**	**
	2008	1	**	**
PWS Sablefish Fixed 50ft	1998	1	**	**
	1999	1	**	**
	2000	2	**	**
	2001	3	**	**
	2002	3	**	**
	2003	2	**	**
	2004	5	\$36,600	\$35,000
	2005	6	\$31,833	\$32,000
	2006	2	**	**
	2007	4	\$33,125	\$33,750
2008	1	**	**	
PWS Sablefish Fixed 35ft	1999	1	**	**
	2000	3	**	**
	2001	3	**	**
	2002	1	**	**
	2003	3	**	**
	2004	1	**	**
	2005	1	**	**
	2008	1	**	**

Table 14. Mean and Median Permit Prices From Survey Data, By Permit Type and Year, 1980 - 2008 \*

Permit Type	Year	Number of Sales	Mean Value	Median Value
Cook Inlet Salmon Seine	1980	7	\$82,786	\$80,000
	1981	7	\$83,714	\$85,000
	1982	5	\$84,267	\$85,000
	1983	8	\$90,000	\$90,000
	1984	1	**	**
	1985	4	\$58,375	\$58,500
	1986	5	\$60,000	\$60,000
	1987	11	\$60,455	\$60,000
	1988	9	\$66,089	\$65,000
	1989	3	**	**
	1990	4	\$177,500	\$180,000
	1991	2	**	**
	1992	1	**	**
	1995	1	**	**
	1996	4	\$37,355	\$32,210
	1997	2	**	**
	1998	2	**	**
	1999	2	**	**
	2000	1	**	**
	2002	2	**	**
	2003	1	**	**
	2004	3	**	**
	2005	7	\$11,714	\$12,000
	2006	1	**	**
	2007	4	\$14,125	\$14,250
	2008	5	\$15,300	\$16,000
Cook Inlet Salmon Drift	1980	34	\$67,290	\$67,500
	1981	48	\$67,213	\$70,000
	1982	37	\$57,866	\$60,000
	1983	51	\$69,720	\$71,000
	1984	35	\$66,306	\$70,000
	1985	39	\$62,759	\$63,000
	1986	50	\$63,902	\$65,000
	1987	26	\$86,542	\$85,000
	1988	28	\$126,138	\$135,000
	1989	35	\$168,400	\$180,000
	1990	24	\$203,063	\$202,500
	1991	28	\$177,214	\$182,500
	1992	32	\$88,816	\$90,000
	1993	21	\$89,786	\$91,000
	1994	25	\$64,993	\$65,000
	1995	32	\$84,186	\$79,475
	1996	30	\$75,957	\$75,500
	1997	34	\$75,074	\$79,750
	1998	26	\$41,515	\$45,000
	1999	23	\$26,009	\$25,000
	2000	29	\$31,859	\$32,000
	2001	16	\$19,500	\$22,000
	2002	13	\$10,731	\$10,000
	2003	22	\$14,981	\$14,925
2004	45	\$20,256	\$20,000	
2005	28	\$38,075	\$38,750	
2006	23	\$29,294	\$28,000	
2007	24	\$28,517	\$28,950	
2008	24	\$36,025	\$35,500	
Cook Inlet Salmon Setnet	1980	42	\$15,333	\$15,000
	1981	59	\$15,322	\$15,000
	1982	42	\$17,190	\$18,000
	1983	51	\$18,340	\$17,500
	1984	45	\$17,078	\$17,500
	1985	51	\$16,312	\$16,000
	1986	60	\$18,310	\$18,000

Table 14. Mean and Median Permit Prices From Survey Data, By Permit Type and Year, 1980 - 2008 \*

Permit Type	Year	Number of Sales	Mean Value	Median Value	
Cook Inlet Salmon Setnet (cont.)	1987	68	\$26,727	\$25,000	
	1988	46	\$41,151	\$50,000	
	1989	49	\$57,694	\$60,000	
	1990	42	\$91,171	\$100,000	
	1991	20	\$65,875	\$69,500	
	1992	25	\$40,793	\$40,000	
	1993	33	\$36,478	\$35,000	
	1994	19	\$28,263	\$23,500	
	1995	23	\$30,283	\$30,000	
	1996	16	\$33,563	\$28,000	
	1997	31	\$25,173	\$25,000	
	1998	19	\$19,516	\$18,000	
	1999	25	\$13,586	\$13,000	
	2000	18	\$13,494	\$12,000	
	2001	18	\$9,728	\$10,000	
	2002	12	\$11,000	\$8,500	
	2003	12	\$8,600	\$8,375	
	2004	27	\$7,570	\$7,500	
	2005	42	\$9,440	\$10,000	
	2006	25	\$12,300	\$12,500	
	2007	32	\$14,038	\$15,000	
2008	39	\$13,646	\$14,000		
Cook Inlet Herring Seine	1980	1	**	**	
	1981	3	**	**	
	1982	1	**	**	
	1984	1	**	**	
	1985	10	\$16,700	\$15,500	
	1986	13	\$31,362	\$31,000	
	1987	11	\$111,364	\$100,000	
	1988	4	\$165,000	\$195,000	
	1989	4	\$211,250	\$237,500	
	1990	1	**	**	
	1991	3	**	**	
	1992	4	\$80,625	\$67,500	
	1994	4	\$67,000	\$64,500	
	1995	9	\$74,645	\$69,500	
	1996	6	\$104,750	\$100,500	
	1997	3	**	**	
Cook Inlet Dungeness Pot	1997	1	**	**	
	2003	1	**	**	
	2008	7	\$4,929	\$5,000	
	Kodiak Salmon Seine	1980	24	\$70,688	\$75,000
		1981	20	\$68,625	\$75,000
		1982	29	\$75,511	\$80,000
		1983	28	\$69,903	\$73,250
		1984	17	\$61,265	\$60,000
1985		23	\$46,337	\$43,000	
1986		27	\$36,151	\$36,000	
1987		38	\$44,128	\$45,000	
1988		34	\$66,491	\$65,000	
1989		22	\$132,795	\$135,000	
1990		17	\$146,588	\$150,000	
1991		15	\$119,170	\$120,000	
1992		20	\$69,850	\$70,000	
1993	17	\$60,897	\$61,000		

Table 14. Mean and Median Permit Prices From Survey Data, By Permit Type and Year, 1980 - 2008 \*

Permit Type	Year	Number of Sales	Mean Value	Median Value	
Kodiak Salmon Seine (cont.)	1994	25	\$46,518	\$42,500	
	1995	24	\$50,375	\$50,000	
	1996	12	\$46,333	\$46,500	
	1997	14	\$39,786	\$40,000	
	1998	11	\$33,043	\$31,500	
	1999	21	\$29,119	\$30,000	
	2000	20	\$20,355	\$20,000	
	2001	4	\$19,250	\$17,500	
	2002	7	\$9,929	\$10,000	
	2003	7	\$8,601	\$8,000	
	2004	12	\$10,192	\$10,250	
	2005	20	\$14,345	\$14,000	
	2006	17	\$17,988	\$18,000	
	2007	16	\$20,000	\$21,000	
	2008	19	\$23,684	\$24,000	
	Kodiak Salmon Beach Seine	1980	4	\$42,625	\$45,000
		1981	7	\$42,429	\$45,000
1982		2	**	**	
1983		3	**	**	
1984		2	**	**	
1985		4	\$23,750	\$25,000	
1986		2	**	**	
1987		5	\$25,000	\$23,000	
1988		5	\$28,400	\$30,000	
1989		6	\$34,833	\$34,000	
1990		3	**	**	
1991		2	**	**	
1992		1	**	**	
1994		2	**	**	
1995		1	**	**	
1996		2	**	**	
1999		1	**	**	
2005		1	**	**	
2006		1	**	**	
2007	1	**	**		
2008	1	**	**		
Kodiak Salmon Setnet	1980	9	\$39,861	\$40,000	
	1981	9	\$41,278	\$40,000	
	1982	12	\$39,817	\$45,950	
	1983	6	\$57,033	\$60,000	
	1984	11	\$57,200	\$55,000	
	1985	7	\$56,357	\$55,000	
	1986	19	\$61,792	\$60,000	
	1987	8	\$60,122	\$62,750	
	1988	3	**	**	
	1989	6	\$69,542	\$76,125	
	1990	6	\$85,000	\$90,000	
	1991	3	**	**	
	1992	9	\$109,722	\$100,000	
	1993	8	\$111,938	\$111,000	
	1994	5	\$98,040	\$100,000	
	1995	4	\$92,625	\$85,000	
	1996	7	\$75,961	\$80,000	
	1997	6	\$107,500	\$106,500	
	1998	9	\$86,994	\$85,000	
	1999	9	\$91,667	\$100,000	
	2000	6	\$107,792	\$103,500	
	2001	1	**	**	
	2002	6	\$55,667	\$50,000	
	2003	5	\$35,600	\$40,000	
	2004	6	\$42,917	\$41,250	
	2005	5	\$36,260	\$40,000	

Table 14. Mean and Median Permit Prices From Survey Data, By Permit Type and Year, 1980 - 2008 \*

Permit Type	Year	Number of Sales	Mean Value	Median Value
Kodiak Salmon Setnet (cont.)	2006	5	\$45,400	\$45,000
	2007	5	\$60,100	\$50,000
	2008	10	\$58,700	\$60,000
Kodiak Roe Herring Seine	1985	4	\$36,250	\$35,000
	1986	7	\$23,286	\$23,000
	1987	9	\$22,611	\$23,000
	1988	2	**	**
	1989	3	**	**
	1990	5	\$70,500	\$62,500
	1991	3	**	**
	1992	10	\$47,600	\$50,000
	1993	3	**	**
	1994	10	\$66,680	\$67,750
	1995	6	\$88,000	\$87,500
	1996	4	\$103,000	\$102,000
	1997	2	**	**
	1998	1	**	**
	1999	2	**	**
	2000	1	**	**
	2002	1	**	**
2003	1	**	**	
2004	3	**	**	
2005	2	**	**	
2006	1	**	**	
2007	1	**	**	
2008	2	**	**	
Kodiak Roe Herring Gillnet	1984	1	**	**
	1985	10	\$15,600	\$15,000
	1986	10	\$16,600	\$16,000
	1987	6	\$15,250	\$15,500
	1988	18	\$16,511	\$16,000
	1989	12	\$22,813	\$25,000
	1990	8	\$29,000	\$30,500
	1991	8	\$31,125	\$31,000
	1992	7	\$26,886	\$28,000
	1993	4	\$26,000	\$28,000
	1994	7	\$25,429	\$25,000
	1995	10	\$25,050	\$25,000
	1996	16	\$27,725	\$27,750
	1997	6	\$27,000	\$28,250
	1998	1	**	**
	2002	1	**	**
	2003	1	**	**
2004	1	**	**	
2005	4	\$6,250	\$6,000	
2006	1	**	**	
2007	1	**	**	
2008	3	**	**	
Kodiak Fd/Bt Her Seine/Gill	2006	1	**	**
Kod Tnr Bairdi Pot <=120ft	2005	1	**	**
	2006	2	**	**
	2007	1	**	**
Kod Tnr Bairdi Pot <60ft	2005	11	\$33,591	\$35,000
	2006	7	\$33,714	\$35,000
	2007	1	**	**
	2008	2	**	**

Table 14. Mean and Median Permit Prices From Survey Data, By Permit Type and Year, 1980 - 2008 \*

Permit Type	Year	Number of Sales	Mean Value	Median Value
Chignik Salmon Seine	1981	3	**	**
	1982	2	**	**
	1983	2	**	**
	1984	4	\$322,500	\$320,000
	1985	3	**	**
	1986	2	**	**
	1988	1	**	**
	1989	2	**	**
	1990	2	**	**
	1991	2	**	**
	1992	2	**	**
	1993	2	**	**
	1994	3	**	**
	1995	6	\$228,333	\$225,000
	1996	4	\$194,500	\$194,000
	1997	6	\$188,333	\$191,500
	1999	4	\$158,750	\$140,000
	2000	3	**	**
	2001	1	**	**
	2002	1	**	**
	2003	4	\$179,500	\$183,500
	2004	1	**	**
	2005	5	\$159,600	\$155,000
	2006	3	**	**
	2007	2	**	**
	2008	3	**	**
Pen/Aleutian Salmon Seine	1980	2	**	**
	1981	2	**	**
	1982	2	**	**
	1983	6	\$195,000	\$202,500
	1984	3	**	**
	1986	4	\$251,250	\$255,000
	1987	4	\$145,000	\$150,000
	1988	4	\$149,625	\$174,000
	1989	2	**	**
	1990	2	**	**
	1992	6	\$191,717	\$185,000
	1993	2	**	**
	1994	3	**	**
	1995	1	**	**
	1996	2	**	**
	1998	1	**	**
	1999	3	**	**
	2000	4	\$48,750	\$52,500
	2001	3	**	**
	2002	1	**	**
	2003	7	\$17,143	\$15,000
	2004	6	\$15,167	\$15,000
	2005	4	\$17,500	\$15,000
	2006	2	**	**
	2007	5	\$32,580	\$30,400
	2008	18	\$53,878	\$50,000
Pen/Aleutian Salmon Drift	1980	8	\$95,875	\$95,000
	1981	10	\$123,500	\$125,000
	1982	13	\$119,000	\$150,000
	1983	9	\$145,778	\$150,000
	1984	7	\$186,429	\$190,000
	1985	15	\$159,153	\$184,000
	1986	13	\$197,000	\$200,000
	1987	7	\$215,429	\$220,000
	1988	2	**	**
	1989	5	\$344,000	\$350,000

Table 14. Mean and Median Permit Prices From Survey Data, By Permit Type and Year, 1980 - 2008 \*

Permit Type	Year	Number of Sales	Mean Value	Median Value
Pen/Aleutian Salmon Drift (cont.)	1990	11	\$356,136	\$360,000
	1991	6	\$357,000	\$375,000
	1992	7	\$319,286	\$310,000
	1993	9	\$389,932	\$400,000
	1994	4	\$329,750	\$324,500
	1995	6	\$305,167	\$300,000
	1996	9	\$287,222	\$300,000
	1997	3	**	**
	1998	1	**	**
	1999	6	\$154,433	\$138,000
	2000	3	**	**
	2001	3	**	**
	2002	8	\$26,125	\$25,000
	2003	13	\$23,062	\$24,000
	2004	7	\$28,000	\$30,000
	2005	19	\$47,392	\$47,950
	2006	9	\$68,333	\$76,000
	2007	9	\$74,726	\$76,000
2008	7	\$92,143	\$90,000	
Pen/Aleutian Salmon Setnet	1980	5	\$14,500	\$10,000
	1981	9	\$54,278	\$35,000
	1982	11	\$54,636	\$50,000
	1983	11	\$50,836	\$60,000
	1984	9	\$45,332	\$50,000
	1985	7	\$47,500	\$52,000
	1986	7	\$56,357	\$57,000
	1987	9	\$55,722	\$60,000
	1988	3	**	**
	1989	1	**	**
	1990	3	**	**
	1991	3	**	**
	1992	7	\$101,429	\$95,000
	1993	9	\$129,444	\$125,000
	1994	3	**	**
	1995	11	\$117,500	\$110,000
	1996	3	**	**
	1997	10	\$107,470	\$95,000
	1998	4	\$78,750	\$77,500
	1999	2	**	**
2000	5	\$97,080	\$87,000	
2001	3	**	**	
2002	4	\$62,625	\$71,500	
2003	4	\$50,500	\$48,500	
2004	4	\$32,620	\$31,741	
2005	9	\$52,133	\$50,000	
2006	5	\$56,848	\$57,600	
2007	2	**	**	
2008	5	\$49,520	\$45,000	
Bristol Bay Salmon Drift	1980	78	\$87,763	\$100,000
	1981	89	\$82,107	\$85,000
	1982	112	\$94,383	\$100,000
	1983	97	\$99,072	\$100,000
	1984	88	\$117,036	\$122,500
	1985	89	\$114,647	\$122,000
	1986	97	\$121,120	\$127,000
	1987	78	\$130,265	\$130,000
	1988	77	\$167,461	\$170,000
	1989	53	\$233,400	\$256,125
	1990	60	\$212,855	\$216,500
	1991	61	\$201,173	\$217,500
	1992	68	\$185,492	\$184,500
1993	68	\$187,248	\$203,500	

**Table 14. Mean and Median Permit Prices From Survey Data, By Permit Type and Year, 1980 - 2008 \***

Permit Type	Year	Number of Sales	Mean Value	Median Value
Bristol Bay Salmon Drift (cont.)	1994	79	\$161,909	\$160,000
	1995	87	\$190,870	\$190,000
	1996	66	\$171,564	\$170,000
	1997	66	\$154,134	\$164,000
	1998	70	\$99,865	\$96,250
	1999	51	\$89,725	\$90,000
	2000	68	\$83,687	\$84,625
	2001	79	\$35,916	\$37,000
	2002	95	\$21,378	\$19,000
	2003	118	\$29,311	\$30,000
	2004	86	\$36,855	\$35,000
	2005	150	\$50,482	\$50,000
	2006	104	\$74,341	\$75,000
	2007	152	\$78,224	\$79,000
2008	90	\$87,906	\$89,400	
Bristol Bay Salmon Setnet	1980	50	\$30,575	\$30,000
	1981	56	\$32,370	\$35,000
	1982	71	\$37,359	\$40,000
	1983	49	\$41,680	\$42,000
	1984	47	\$40,766	\$40,000
	1985	48	\$35,974	\$36,750
	1986	61	\$33,300	\$33,500
	1987	64	\$34,453	\$35,000
	1988	47	\$46,508	\$45,000
	1989	39	\$63,731	\$60,000
	1990	34	\$60,147	\$66,250
	1991	39	\$58,321	\$62,500
	1992	47	\$48,904	\$50,000
	1993	31	\$48,016	\$50,000
	1994	30	\$35,767	\$36,000
	1995	36	\$41,797	\$40,000
	1996	49	\$41,253	\$40,500
	1997	33	\$38,985	\$38,000
	1998	30	\$30,760	\$30,000
	1999	31	\$31,306	\$30,000
2000	34	\$31,659	\$31,650	
2001	34	\$24,871	\$26,750	
2002	32	\$12,895	\$12,000	
2003	36	\$13,758	\$12,000	
2004	33	\$14,262	\$13,000	
2005	48	\$14,580	\$15,000	
2006	47	\$22,896	\$24,000	
2007	36	\$25,589	\$24,550	
2008	35	\$25,534	\$26,500	
BBay Herring Spawn on Kelp	1993	1	**	**
	1994	4	\$5,375	\$5,250
	1995	5	\$4,052	\$4,761
	1996	6	\$4,500	\$4,500
	1997	4	\$5,000	\$4,750
	2000	3	**	**
	Goodnews Bay Her Gillnet	2003	1	**
Kuskokwim Salmon Gillnet	1980	16	\$6,875	\$7,000
	1981	14	\$8,339	\$8,000
	1982	8	\$9,563	\$10,000
	1983	9	\$10,222	\$10,000
	1984	15	\$9,893	\$10,000
	1985	6	\$10,083	\$10,000
	1986	15	\$10,133	\$10,000
	1987	8	\$9,563	\$10,000
	1988	18	\$9,669	\$10,000

**Table 14. Mean and Median Permit Prices From Survey Data, By Permit Type and Year, 1980 - 2008 \***

Permit Type	Year	Number of Sales	Mean Value	Median Value
Kuskokwim Salmon Gillnet (cont.)	1989	20	\$12,050	\$11,250
	1990	18	\$12,056	\$12,000
	1991	12	\$13,417	\$14,250
	1992	15	\$12,333	\$13,000
	1993	17	\$12,735	\$12,500
	1994	5	\$12,500	\$12,500
	1995	15	\$11,967	\$12,000
	1996	3	**	**
	1997	6	\$9,683	\$10,000
	1998	4	\$9,000	\$9,000
	1999	3	**	**
	2000	2	**	**
	2001	2	**	**
	2002	1	**	**
2003	1	**	**	
2004	1	**	**	
2005	4	\$5,750	\$5,000	
2006	4	\$7,000	\$6,500	
2007	2	**	**	
2008	9	\$5,894	\$6,000	
Nelson Island Her Gillnet	1995	2	**	**
	1996	3	**	**
	1997	1	**	**
	2000	1	**	**
	2002	1	**	**
Nunivak Island Her Gillnet	1996	1	**	**
Lower Yukon Salmon Gillnet	1980	9	\$9,289	\$9,000
	1981	11	\$9,545	\$10,000
	1982	12	\$18,250	\$16,500
	1983	25	\$22,240	\$21,000
	1984	17	\$28,441	\$26,000
	1985	12	\$22,917	\$23,000
	1986	11	\$22,455	\$23,500
	1987	12	\$20,688	\$20,750
	1988	13	\$20,669	\$20,200
	1989	11	\$25,527	\$25,000
	1990	9	\$24,778	\$25,000
	1991	12	\$23,904	\$25,000
	1992	10	\$27,680	\$30,000
	1993	8	\$31,359	\$30,000
	1994	7	\$24,543	\$24,800
	1995	10	\$23,000	\$21,500
	1996	11	\$19,500	\$19,000
	1997	9	\$17,489	\$18,000
1998	12	\$15,958	\$15,250	
1999	12	\$12,167	\$12,250	
2000	12	\$12,125	\$12,000	
2001	2	**	**	
2002	2	**	**	
2003	3	**	**	
2004	15	\$8,407	\$7,500	
2005	9	\$8,400	\$8,000	
2006	15	\$8,553	\$9,000	
2007	10	\$10,050	\$10,000	
2008	9	\$8,778	\$8,500	
Lower Yukon Herring Gillnet	2005	1	**	**
Upper Yukon Salmon Gillnet	1981	3	**	**
	1982	6	\$8,367	\$9,500
	1983	5	\$10,600	\$12,000

**Table 14. Mean and Median Permit Prices From Survey Data, By Permit Type and Year, 1980 - 2008 \***

Permit Type	Year	Number of Sales	Mean Value	Median Value
Upper Yukon Salmon Gillnet (cont.)	1984	1	**	**
	1985	2	**	**
	1986	3	**	**
	1987	2	**	**
	1988	3	**	**
	1989	4	\$9,875	\$10,000
	1990	4	\$11,250	\$11,500
	1991	1	**	**
	1993	1	**	**
	1996	1	**	**
	1999	1	**	**
	2004	1	**	**
	2005	1	**	**
	2006	1	**	**
2007	1	**	**	
2008	1	**	**	
U Yukon Salmon Fish Wheel	1980	5	\$9,320	\$11,100
	1981	14	\$10,893	\$10,000
	1982	8	\$10,500	\$11,000
	1983	7	\$11,643	\$13,000
	1984	6	\$12,333	\$13,000
	1985	3	**	**
	1986	2	**	**
	1987	9	\$9,089	\$9,000
	1988	5	\$8,700	\$9,500
	1989	3	**	**
	1990	6	\$11,667	\$12,500
	1991	7	\$10,843	\$10,400
	1992	5	\$10,900	\$10,000
	1993	3	**	**
	1994	3	**	**
	1995	1	**	**
	1996	5	\$8,700	\$8,500
	1997	2	**	**
	1998	2	**	**
	1999	2	**	**
	2002	1	**	**
	2003	1	**	**
2006	1	**	**	
2007	1	**	**	
2008	2	**	**	
Norton Sound Salmon Gillnet	1980	11	\$7,909	\$7,000
	1981	10	\$9,450	\$10,000
	1982	10	\$10,100	\$10,000
	1983	7	\$11,429	\$12,000
	1984	5	\$13,150	\$12,500
	1985	6	\$12,167	\$12,000
	1986	6	\$10,167	\$10,500
	1987	4	\$9,750	\$10,000
	1988	3	**	**
	1989	7	\$9,214	\$10,000
	1990	2	**	**
	1991	5	\$8,100	\$8,000
	1992	2	**	**

**Notes:**

\* In this table, calculations of permit values exclude all permit sales of less than \$500. Other CFEC reports may use different criteria for excluding certain permit sales, with permit values that may vary somewhat from this table.

\*\* When there are less than 4 transactions in a year, permit values are masked due to confidentiality regulations.

## Endnotes

---

1. (page 1) By the end of 2008, maximum number regulations have been adopted for 66 fisheries. No permanent entry permits have been issued in the Prince William Sound sablefish pot gear fishery, and therefore the fishery does not appear in this report. In addition, 2 fisheries are under a vessel limited entry program, and are also not reported herein.
2. (page 2) Although 14,131 transferable permits were initially issued (Table 3), the number of transferable permits remaining at the end of 2008 was 13,573 (Tables 1 and 4). The net loss of 558 transferable permits is due to the cancellation of 684 transferable permits and the addition of 126 permits that were converted from nontransferable to transferable status through the CFEC adjudication process.
3. (page 2) Because some permits may be transferred more than once during a year, the ratio of permits transferred to available transferable permits would be slightly less.
4. (page 4) The Alaska Urban Local category is not applicable for several fisheries which have no local urban communities. These fisheries are: Yakutat salmon setnet; Chignik salmon seine; Bristol Bay salmon drift and setnet; Bristol Bay herring spawn on kelp; Lower Yukon salmon and herring gillnet; Prince William Sound salmon seine, drift and setnet; Prince William Sound herring seine, gillnet and spawn on kelp pound; Prince William Sound sablefish; and the Nelson Island, Nunivak Island, and Goodnews Bay herring gillnet fisheries.
5. (page 16) Because a person may hold more than one permit, the annual mean age may include the age of a person more than one time in its calculation. A person's age is included in the calculation for each permit held.
6. (page 17) For the purposes of this document, the transfer of a permit as part of an inheritance is considered a gift.
7. (page 19) See *CFEC Changes in the Distribution of Permit Ownership in Alaska's Limited Fisheries, 1975-1981*; February, 1983.
8. (page 20) The percentage of state-financed permits increases to 22.4% when only the purchases by Alaska residents are considered (Table 13).
9. (page 23) Permit price estimates produced for this report may differ from the CFEC monthly permit value report due to more stringent criteria for exclusion used in the monthly report.