

Executive Summary

Changes in the Distribution of Alaska's Commercial Fisheries Entry Permits, 1975 to 2023

CFEC Report Number 24-02N-EXEC

Alaska Commercial Fisheries Entry Commission
8800 Glacier Highway, Suite 109
P.O. Box 110302
Juneau, Alaska 99811-0302
(907) 789-6160

OEO/ADA Compliance Statement

The Commission is administratively attached to the Alaska Department of Fish and Game.

The Alaska Department of Fish and Game (ADF&G) administers all programs and activities free from discrimination based on race, color, national origin, age, sex, religion, marital status, pregnancy, parenthood, or disability. The department administers all programs and activities in compliance with Title VI of the Civil Rights Act of 1964, Section 504 of the Rehabilitation Act of 1973, Title II of the Americans with Disabilities Act of 1990, the Age Discrimination Act of 1975, and Title IX of the Education Amendments of 1972.

If you believe you have been discriminated against in any program, activity, or facility please write:

- ADF&G ADA Coordinator, P.O. Box 115526, Juneau, AK 99811-5526
- U.S. Fish and Wildlife Service, 4401 N. Fairfax Drive, MS 2042, Arlington, VA 22203
- Office of Equal Opportunity, U.S. Department of the Interior, 1849 C Street NW, MS 5230, Washington DC 20240

The department's ADA Coordinator can be reached via phone at the following numbers:

- (VOICE) 907-465-6077
- (Statewide Telecommunication Device for the Deaf) 1-800-478-3648
- (Juneau TDD) 907-465-3646
- (FAX) 907-465-6078

For information on alternative formats and questions on this publication, please contact the following:

Commercial Fisheries Entry Commission (CFEC)
Research Section
8800 Glacier Highway, Suite 109
P.O. Box 110302
Juneau, Alaska 99811-0302
(907) 789-6160 (phone)
(907) 789-6170 (fax)
DFG.CFEC.Research@alaska.gov

Abstract

This report provides detailed information on changes in the distribution of permanent entry permits in Alaska's limited fisheries. From 1975 through 2023, 79 permit types have been issued in 66 fisheries. The report provides both statewide and fishery-specific data on the number of permit transfers, the geographic distribution of permit holders, changes due to permit transfers, changes due to the relocation of permit holders, and the 2023 year-end geographic distribution of permit holders.

The report also includes extensive information on the age of permit holders, age differences between permit transferors and permit transfer recipients, the incidence of intra-family and business partner permit transfers, permit transfer acquisition methods, and the financing of permit purchases. The information contained in the report is derived from the Commercial Fisheries Entry Commission's permit and transfer survey files.

The report is published as two separate documents: an executive summary and the principal report, which is primarily a reference document.

List of Preparers

Daniel Strong

Parrish Ballard

Table of Contents

Abstract.....	3
List of Preparers.....	3
Table of Contents.....	4
List of Figures.....	5
Introduction.....	6
Transfer Incidence.....	7
Permit Transfers.....	7
Transfers Rates.....	7
Geographic Distribution of Permits: Changes Due to Transfers, Migrations, and Cancellations.....	10
Classification of Permits and Permit Holders.....	10
Changes in the Distribution of Permits.....	10
Permit Cancellation.....	11
Permit Buybacks.....	11
Permit Migration.....	12
Changes in Permit Distribution by Fishery.....	13
Alaska Rural Local Highlights.....	13
Alaska Rural Nonlocal Highlights.....	13
Alaska Urban Local Highlights.....	13
Alaska Urban Nonlocal Highlights.....	14
Nonresident Highlights.....	14
Age Patterns Among Permit Holders.....	29
Transfer Survey Results.....	31
Relationships of Transfer Participants.....	32
Relationships of Transfer Participants, by Residency.....	33
Permit Acquisition Method: Gift, Sale, Trade, and Other.....	33
Permit Acquisition Methods by Residency.....	34
Financing of Permit Purchases.....	34
Permit Financing by Resident Type.....	35
Permit Prices.....	36
Endnotes.....	58

List of Tables

- Table 1. Summary of Transfer Data on Permanent Permits by Year
- Table 2. Initial Issuance, Total Net Changes, and Year-end 2023 Permanent Limited Entry Permit Holdings by Resident Type
- Table 3. Number of Initial Permit Holders by Permit Type and Resident Type
- Table 4. 2023 Year-end Distribution of Permit Holders by Permit Type and Resident Type
- Table 5. Net Changes in Permit Holdings Due to Transfers, Migrations, and Cancellations, by Permit and Resident Type, 1975-2023
- Table 6. Summary of Annual Net Changes in Statewide Permit Holdings
- Table 7. Permit Acquisition Methods, All Fisheries 1980–2023
- Table 8. Permit Types with Greater Than 50% Gift Transfer Transactions
- Table 9. Permit Acquisition Methods by Residency, 1980–2023
- Table 10. Sources of Permit Financing by Resident Type of Transfer Recipient, 1980–2023
- Table 11. Mean Permit Prices from Survey Data by Permit Type and Year

List of Figures

- Figure 1. Transferable Permits and Number of Transfers per Year, 1975–2023
- Figure 2. Percentages of Initial Permits and 2023 Year-End Permit Holdings by Resident Type
- Figure 3. Mean Ages of Permit Holders with Transferable Limited Entry Permits: Transferors, Transfer Recipients, and All Permit Holders
- Figure 4. Age Distribution of 2023 Year-end Permit Holders
- Figure 5. Relationships Between Permit Transferors and Transfer Recipients, by Residency and Overall, 1980-2023
- Figure 6. Permits Financing Methods, 1980–2023

Introduction

In 1972, voters amended Alaska's constitution to allow limited entry into the state's commercial fisheries. Following this amendment, in 1973, the Alaska State Legislature enacted Alaska's **Limited Entry Act** (AS 16.43), creating the state's limited entry program and giving the Commercial Fisheries Entry Commission (CFEC) the responsibility of administering the program.

Limited entry was implemented in 19 of the state's salmon fisheries in 1974. Here, a fishery is defined as a unique combination of three attributes: species, gear type, and area. In some limited fisheries, more than one type of permit is issued to help check developing fishing industries. Some permits regulate the amount of gear that can be used, while others moderate vessel lengths. Permit types with different vessel lengths or gear amounts do not constitute different fisheries by our definition. By the end of 2023, limited entry permits had been issued in a total of 66 commercial fisheries: 26 salmon fisheries, 20 herring fisheries, 9 crab fisheries, 5 sablefish fisheries, 3 shrimp fisheries, and 3 dive fisheries. To date, a total of 79 permit types have been issued in the 66 limited fisheries.¹

A legal prerequisite of the Limited Entry Act stated permits could not be locked in the hands whom they were originally issued (i.e., the "initial issuees"). After much study and debate, the legislature chose free transferability as the means to allow permit holders to enter and exit the fisheries.

Free transferability allows the transfer of permits from parents to their children and allows family members to inherit a permit upon the death of a permit holder. It facilitates the sale of permits on the open market and allows fishermen to enter and exit fisheries at will. It eliminates the need for an expensive and time-consuming bureaucratic process to handle permit reallocation. Many other transfer options were considered but were found lacking with respect to these criteria.

In 1983, the Alaska State Supreme Court decided *State of Alaska v. Ostrosky*, which challenged the constitutionality of the Limited Entry Act, particularly the free transferability provisions. The court upheld the constitutionality of both the Act and of free transferability, and affirmed the legislative objectives in adopting the transferability option. The decision was subsequently allowed to stand by the United States Supreme Court when it dismissed the Ostrosky appeal in *Ostrosky v. State*.

Despite the benefits of free transferability, many people remain concerned that permit transfers might result in undesirable consequences with regard to the distribution of permits. There is a concern that permits will leave the state, or that permits will disappear from isolated fishing communities which are local to a limited fishery, thereby eroding their economic base. Partly to address these concerns about free transferability, CFEC has produced this updated report to accurately inform the legislature, the administration, and other interested parties of the facts.

This edition of *Changes in the Distribution of Alaska's Commercial Fisheries Entry Permits* has been published as two separate documents. The executive summary provides tables that address the most common questions about limited entry permits. It includes information on permit holdings, and how holdings are affected by permit transfers and by the migration (relocation) of permit holders. There is also summary information from the results of permit transfer surveys. The main report is primarily a reference document and includes more detailed fishery-specific and time-series tables on the topics addressed in the executive summary. The main report also contains sections on rural permit holders, and on permit holders who live locally to the fisheries where they hold permits.

Transfer Incidence

CFEC issues both transferable and non-transferable permits in the state's limited fisheries. The transferability status of a permit is determined when the permit is issued.

The Limited Entry Act requires CFEC to initially allocate permits using hardship ranking systems, often called 'point systems', which rank individuals based upon the relative hardship they would suffer if they were denied a permit. The Act also requires CFEC to determine levels within the point systems where persons would experience only minor economic hardship if excluded from the fishery; permit holders who qualified for a permit but did not have enough points for a transferable permit received non-transferable permits.

Types of permanent permits CFEC issues:

Transferable: Permanent limited entry permits that can be freely transferred.

Non-transferable: Permanent limited entry permits that remain with the initial issuee only. These permits cannot be transferred.

From 1975 through 2023, 16,619 permanent limited entry permits were issued in 79 permit types:

14,230 permits were fully transferable², and

2,389 permits were non-transferable

Some permits for a fishery may be initially issued several years after the main body of permits has been issued. This is because some applicants are difficult to classify under a hardship ranking system, and a final determination of their standing may come only after an extensive hearing and adjudication process. In other cases, permits have been issued at a later date as the result of lawsuits brought against CFEC.

Permit Transfers

Since the adoption of limited entry (1975 – 2023):

There have been 48,300 permanent permit transfers.

Initial issues transferred 12,694 permits, indicating that 89.2% (12,694 / 14,230) of all transferable permits have changed hands at least once.

Transfers per number of transferable permits have averaged 8.0% (48,300 total transfers / 604,101 sum of all annual transferable permit counts).

Transfers Rates

Two types of annual transfer rates are shown in Table 1:

Rate of Transfers from Initial Issuees to Transferable Permits. This rate is calculated by dividing the sum of permits transferred for the first time by the total number of transferable permits. Permits transferred for the first time are those that are transferred by the initial issuees.

Rate of Transfers to Transferable Permits. This rate is calculated by dividing the sum of all transfers by the sum of all available permanent transferable permits.³

Over time, the rate of transfers from initial issues to transferable permits would decline if no new permits were issued. This would happen because each year there would be fewer permits held by initial issuees. As expected, the rate declined, from 8.4% in 1975 to 0.4% in 2023. Over the entire period of limited entry (1975–2023) the average annual rate of transfers from initial issuees is 2.4%.

The rate of transfers to transferable permits provides a measure of the annual turnover rate for transferable permits. This turnover rate has varied from a low of 4.8% in 2023 to a high of 13.3% in 1978. Over the entire period of limited entry (1975 – 2023) the turnover rate averaged 8.1%.

Figure 1 displays the number of permanent transferable permits and the annual number of transfers.

Figure 1. Transferable Permits and Number of Transfers per Year, 1975–2023

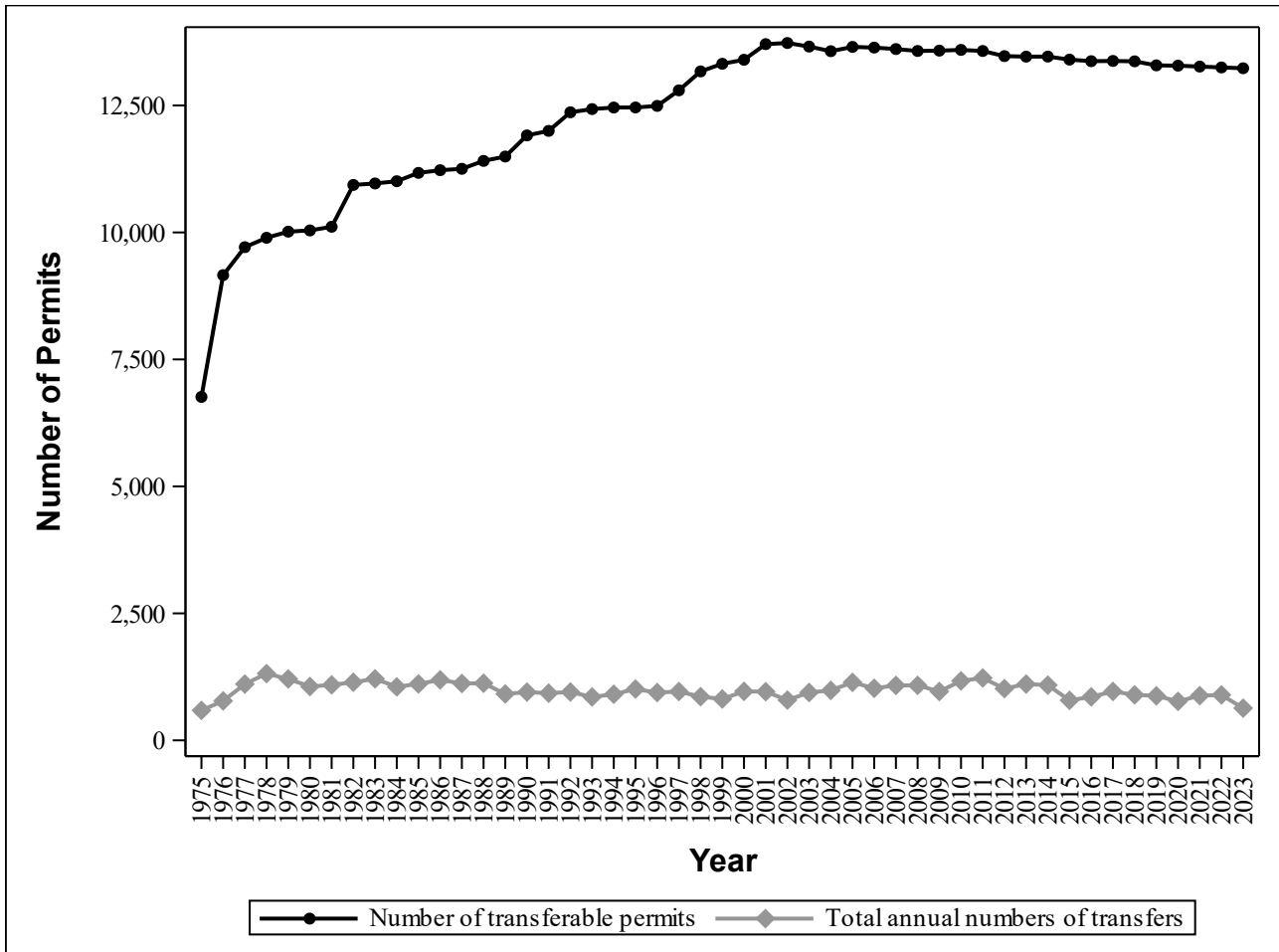

Table 1. Summary of Transfer Data on Permanent Permits by Year

Year	Permit Types	Number of Permanent Permits	Number of Transferable Permits	Annual Number of Transfers From Initial Issuees	Ratio of Transfers From Initial Issuees to Transferable Permits	Total Annual Number of Transfers	Ratio of Transfers to Transferable Permits
1975	19	6,762	6,762	568	8.4%	590	8.7%
1976	25	9,173	9,160	650	7.1%	776	8.5%
1977	28	9,772	9,710	780	8.0%	1,108	11.4%
1978	29	9,975	9,895	777	7.9%	1,314	13.3%
1979	29	10,104	10,016	557	5.6%	1,209	12.1%
1980	29	10,132	10,040	522	5.2%	1,060	10.6%
1981	29	10,204	10,112	505	5.0%	1,092	10.8%
1982	31	11,030	10,936	553	5.1%	1,144	10.5%
1983	31	12,488	10,965	566	5.2%	1,211	11.0%
1984	33	12,531	11,009	414	3.8%	1,053	9.6%
1985	33	12,509	11,173	387	3.5%	1,111	9.9%
1986	33	12,517	11,226	402	3.6%	1,191	10.6%
1987	34	12,492	11,253	305	2.7%	1,120	10.0%
1988	37	12,584	11,409	345	3.0%	1,125	9.9%
1989	42	12,655	11,495	276	2.4%	914	8.0%
1990	48	13,027	11,911	270	2.3%	950	8.0%
1991	48	13,066	12,000	260	2.2%	929	7.7%
1992	50	13,419	12,366	206	1.7%	952	7.7%
1993	50	13,423	12,429	216	1.7%	854	6.9%
1994	50	13,404	12,460	217	1.7%	908	7.3%
1995	50	13,357	12,461	232	1.9%	1,010	8.1%
1996	50	13,347	12,492	228	1.8%	941	7.5%
1997	58	13,638	12,798	262	2.0%	961	7.5%
1998	65	14,074	13,171	186	1.4%	860	6.5%
1999	67	14,290	13,321	172	1.3%	814	6.1%
2000	70	14,335	13,400	179	1.3%	964	7.2%
2001	72	14,801	13,708	256	1.9%	958	7.0%
2002	76	14,800	13,730	163	1.2%	793	5.8%
2003	77	14,653	13,660	183	1.3%	942	6.9%
2004	79	14,487	13,569	149	1.1%	984	7.3%
2005	79	14,535	13,653	178	1.3%	1,142	8.4%
2006	79	14,532	13,640	163	1.2%	1,025	7.5%
2007	79	14,471	13,611	165	1.2%	1,082	7.9%
2008	79	14,388	13,573	173	1.3%	1,083	8.0%
2009	79	14,411	13,580	98	0.7%	962	7.1%
2010	79	14,412	13,594	164	1.2%	1,171	8.6%
2011	79	14,372	13,573	128	0.9%	1,228	9.0%
2012	79	14,243	13,472	102	0.8%	1,019	7.6%
2013	79	14,204	13,462	104	0.8%	1,108	8.2%
2014	79	14,179	13,463	110	0.8%	1,087	8.1%
2015	79	14,084	13,403	49	0.4%	788	5.9%
2016	79	14,012	13,372	73	0.5%	856	6.4%
2017	79	13,996	13,377	73	0.5%	963	7.2%
2018	79	13,979	13,369	65	0.5%	896	6.7%
2019	79	13,850	13,290	59	0.4%	877	6.6%
2020	79	13,827	13,284	48	0.4%	767	5.8%
2021	79	13,796	13,266	57	0.4%	880	6.6%
2022	79	13,746	13,249	48	0.4%	894	6.7%
2023	79	13,700	13,233	51	0.4%	634	4.8%
Mean	59	13,098	12,329	259	2.4%	986	8.1%

- 3,268 permits have been cancelled. Except for the 800 reinstated cancelled permits, cancelled permits are excluded from the year of cancellation forward.
- 724 transferable permits have been cancelled.
- The net change in the number of permits through conversion from nontransferable to transferable status through the CFEC adjudication process is -145
- The number of transfers includes 357 loan foreclosures by the Department of Commerce, Community, and Economic Development or by the Commercial Fishing and Agriculture Bank, along with 352 subsequent transfers from these entities.

Geographic Distribution of Permits: Changes Due to Transfers, Migrations, and Cancellations

Classification of Permits and Permit Holders

This report classifies permits based upon where the permit holders reside. Five resident type classifications are defined. Permit holders who reside in Alaska are classified into ‘rural’ or ‘urban’ and ‘local’ or ‘nonlocal’ groups. Nonresidents are classified into a single category. The resident types and their acronyms are listed below:

ARL: Alaska resident of a Rural community which is Local to the fishery for which the permit applies;

ARN: Alaska resident of a Rural community which is Nonlocal to the fishery for which the permit applies;

AUL: Alaska resident of an Urban community which is Local to the fishery for which the permit applies;⁴

AUN: Alaska resident of an Urban community which is Nonlocal to the fishery for which the permit applies;

ADM: Alaska Data Missing refers to Alaska residents with out-of-state addresses who thus could not be classified as local or nonlocal to the fishery for which the permit applies;

NR: Nonresident of Alaska;

DCCED / CFAB: Signifies permits that have been foreclosed upon by the Alaska Department of Commerce, Community, and Economic Development (DCCED), or by the Commercial Fishing and Agriculture Bank (CFAB), that have yet to be transferred.

An example of this classification could be a permit holder who lives in Dillingham and who holds two limited entry permits. If one permit is for the Bristol Bay salmon drift gillnet fishery, it will be classified as a permit held by an Alaska Rural Local (ARL) because Dillingham is a rural community and is local to Bristol Bay. If the other permit is for the Cook Inlet herring purse seine fishery, then that permit will be classified as one held by an Alaska Rural Nonlocal (ARN) because Dillingham is rural, but not local to Cook Inlet.

Urban and rural designations are based upon information from Census 2010. Because editions of this report prior to 2012 used Census 2000 criteria, some changes have occurred in the rural/urban designations. In general, there are now more Alaska places designated as rural, and consequently more permits issued to persons classified as rural residents. For more detailed information concerning classification rules, please see Appendix A in the main document.

Changes in the Distribution of Permits

Table 2 provides summary information on the initial issuance and changes in permit holdings for the assigned resident types. Figure 2 graphically compares the percentages of initial permit holdings and year-end 2023 permit holdings by resident type.

Since the adoption of limited entry (1975 – 2023):

16,619 permanent permits (transferable and non-transferable) were issued in Alaska’s limited fisheries.

Alaska residents received 82.1% of the total permanent permits (13,647 Alaskan-held permits/16,619 total permits issued).

Alaska Rural Locals were issued 50.8% permits of the total permanent permits (8,444 Alaska Rural Local-held permits/16,619 total permits issued).

Alaska Urban Locals were issued 21.1% permits of the total permanent permits (3,506 Alaska Urban Local-held permits/16,619 total permits issued).

Nonresidents were issued 22.5% permits of the total permanent permits (2,972 nonresident-held permits/16,619 total permits issued).

The number of permits held by each resident type can change for three reasons:

Transfer: permits can be transferred (either by gift, sale, or trade) to other resident types.

Migration: a permit holder can move from one location to another.

Cancellation: permanent permits can be cancelled, usually when a person who holds a non-transferable permit fails to renew the permit for two consecutive years or passes away. Other reasons for cancellation are discussed in more detail in the next section.

At the end of 2023, the net effects of cancellation, transfers, and migrations are combined, resulted in Alaska residents holding 10,623 permits (77.5% of the total), while nonresidents held 3,077 permits (22.5%).

Permit Cancellation

By the end of 2023, the total number of permits decreased to 13,700 due to the cancellation of 1,977 Alaskan permits and 491 nonresident permits. Note that at year-end 2023, 5 permits had been foreclosed upon by DCCED or CFAB and had yet to be transferred back to individuals.

Cancellation normally occurs on non-transferable permits when a permit holder dies or does not renew the permit. Most of the net cancelled permits have been in the salmon hand troll fishery (40.5%, 1,325 cancelled salmon hand troll permits/ 3,268 total cancelled permits), of which a large number of non-transferable entry permits were issued. In this report, the number of cancelled permits also includes permits that were administratively removed or reconsidered through CFEC's adjudication process.

Permit Buybacks

Some cancelled permits are voluntarily relinquished under the special circumstances of a buyback program. Generally, buyback programs are established to reduce effort in the fishery, to increase economic efficiency, and/or to conserve the fishery resource. There have been three federally funded buyback programs of CFEC permits.

A buyback first occurred in 2003 when the National Park Service administered a program to buy and permanently retire 10 Southeast Alaska Dungeness crab permits. Nine permits were transferable (3 D9AA, 4 D9BA, and 2 D9CA), and one (D10A) was non-transferable. This buyback removed permits for persons who had substantial fishing history in the marine waters of Glacier Bay National Park. It was part of a larger effort to phase out commercial fishing in the park. Each of the permit holders contractually agreed to allow their permits to lapse by not renewing them.

The second buyback program occurred in 2008, when 35 permanent transferable Southeast Alaska salmon purse seine permits (S01A) were bought and retired under the Southeast Revitalization Association (SRA) fleet consolidation program. The buyback was administered by the SRA and the Alaska Sustainable Salmon Fund (under ADF&G) using federal grant funds from the Pacific Coastal Salmon Recovery Fund. The goals of the buyback were to reduce effort, promote economic efficiency, and increase flexibility in conservation and management of the fishery.

The third buyback program occurred in 2012 with another round of buybacks in the Southeast salmon purse seine fishery. This time, the buyback permanently retired 64 more permits. The buyback was again administered by the SRA and was financed with a federal loan to be repaid by the remaining permit holders in the fishery.

The fourth buyback program occurred in 2018-2019, also in the Southeast salmon purse seine fishery and administered by the SRA. CFEC retired 36 S01A permits, and the National Marine Fisheries Service (NMFS) reimbursed permit holders with the remaining loan monies.

Permit Migration

Decreases in the number of permits held by Alaska residents are countered by increases in the number of nonresident permits. Migrations, which refer to the relocation of permit holders, have changed the resident/nonresident balance to a greater degree than permit transfers. At the end of 2023, the net result of permit transfer activity had reduced the number of permits held by nonresidents by 282 permits, whereas permit holders moving into and out of Alaska resulted in a net increase of 930 nonresident permits (See Table 2 and Table 5).

Note that changes in permit distributions are reported in **net** terms. A **net increase** in permits means that after accounting for all permit activity, the resident type gained permits. A **net decrease** in permits means that after accounting for all permit activity, the resident type has fewer permits.

Figure 2. Percentages of Initial Permits and 2023 Year-End Permit Holdings by Resident Type

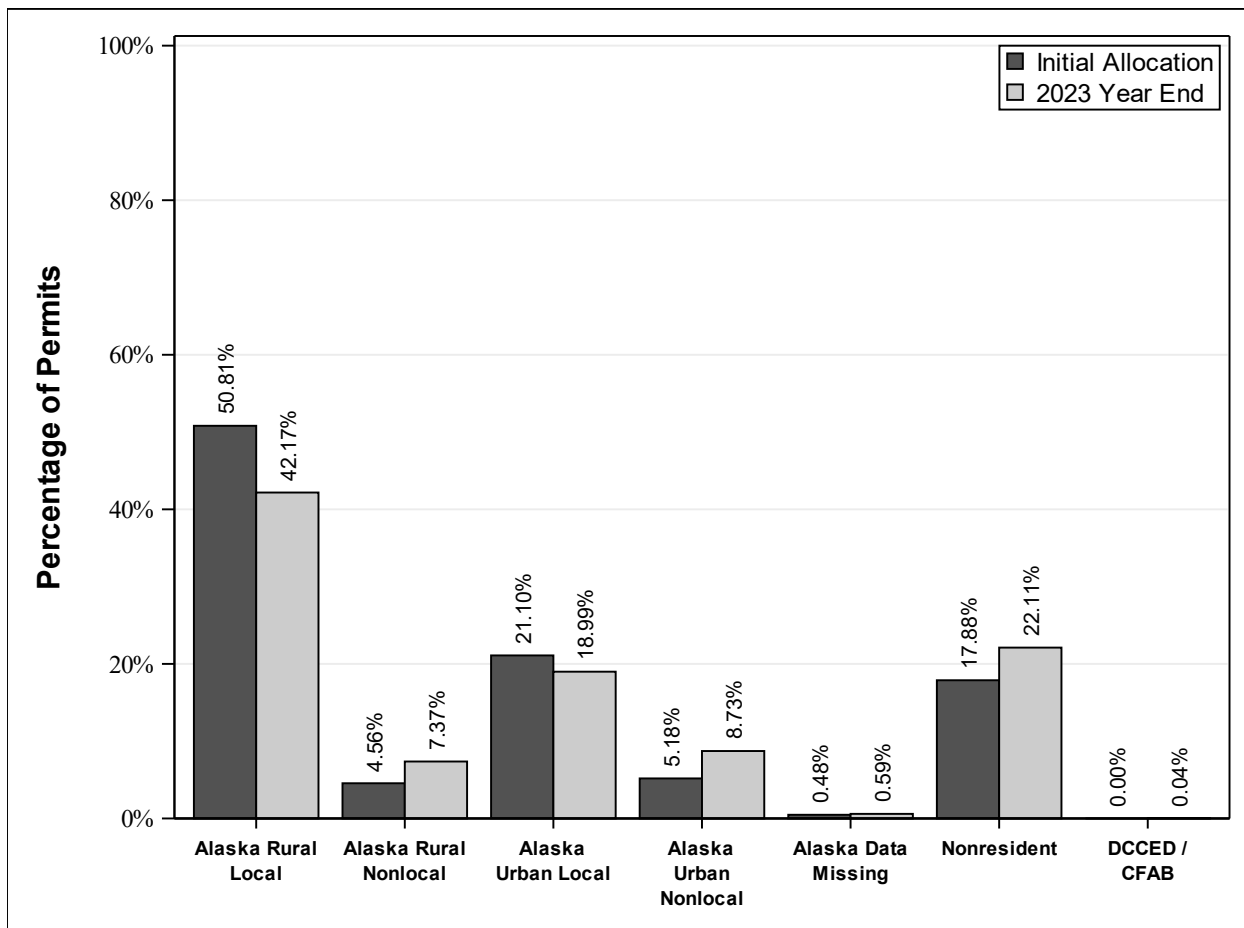

Table 2. Initial Issuance, Total Net Changes, and Year-end 2023 Permanent Limited Entry Permit Holdings by Resident Type

Residency	Initially Issued		Transfer		Migration		Cancellation		Total		2023 Year-end Permit Holdings	
	Total	%	Change	%	Change	%	Change	%	Change	%	Total	%
Alaska Rural Local	8,444	50.8%	-82	-1.0%	-1,543	-18.3%	-850	-10.1%	-2,475	-29.3%	5,969	42.2%
Alaska Rural Nonlocal	757	4.6%	459	60.6%	-33	-4.4%	-140	-18.5%	286	37.8%	1,043	7.4%
Alaska Urban Local	3,506	21.1%	226	6.4%	-277	-7.9%	-767	-21.9%	-818	-23.3%	2,688	19.0%
Alaska Urban Nonlocal	861	5.2%	-6	-0.7%	546	63.4%	-166	-19.3%	374	43.4%	1,235	8.7%
Alaska Data Missing	79	0.5%	-318	-402.5%	377	477.2%	-54	-68.4%	5	6.3%	84	0.6%
Nonresident	2,972	17.9%	-282	-9.5%	930	31.3%	-491	-16.5%	157	5.3%	3,129	22.1%
DCCED / CFAB	0	0.0%	5	0.0%	0	0.0%	0	0.0%	5	0.0%	5	0.0%
Total	16,619	100.0%	2	0.0%	0	0.0%	-2,468	-14.9%	-2,466	-14.8%	14,153	100.0%

Changes in Permit Distribution by Fishery

Tables 3 and 4 show permit distribution at initial issuance and at the end of 2023, for the 79 permit types where limited entry permits have been issued. Table 5 shows the net effects of transfer, migration, and cancellation for the same permit types. Table 6 also shows the net effects from transfers, migrations, and cancellations, but does so across all permit types, among the five resident types, annually.

Alaska Rural Local Highlights

The net reduction of 2,475 permits held by Alaska Rural Locals (ARL) represents 29.3% (2,475 total net change/8,444 total initially issued) of all transferable and non-transferable permits originally issued to them. This net reduction was accounted for by changes of -1,543 permits due to migration, -82 permits due to transfer activity, and -850 permits due to cancellations.

Fisheries with a high net loss of permits held by ARLs due to transfer activity include the Bristol Bay Salmon Drift Gillnet (S03T) fishery (-327 permits) and the Bristol Bay Salmon Set Gillnet (S04T) fishery (-144 permits). Fisheries with a high net gain of permits held by ARLs due to transfer activity include the Statewide Salmon Power Troll (S15B) fishery (143 permits) and the Cook Inlet Salmon Drift Gillnet (S03H) fishery (90 permits).

Alaska Rural Nonlocal Highlights

The net increase of 286 permits held by Alaska Rural Nonlocals (ARN) represents 37.8% (286 total net change/757 total initially issued) of all transferable and non-transferable permits originally issued to them. This net increase was accounted for by changes of -33 permits due to migration, 459 permits due to transfer activity, and -140 permits due to cancellations.

Fisheries with a high net loss of permits held by ARNs due to transfer activity include the Lower Yukon Salmon Gillnet (S04Y) fishery (-41 permits) and the Kuskokwim Salmon Gillnet (S04W) fishery (-14 permits). Fisheries with a high net gain of permits held by ARNs due to transfer activity include the Bristol Bay Salmon Drift Gillnet (S03T) fishery (146 permits) and the Prince William Sound Salmon Drift Gillnet (S03E) fishery (125 permits).

Alaska Urban Local Highlights

The net reduction of 818 permits held by Alaska Urban Locals (AUL) represents 23.3% (818 total net change/3,506 total initially issued) of all transferable and non-transferable permits originally issued to them. This net reduction was accounted for by changes of -277 permits due to migration, 226 permits due to transfer activity, and -767 permits due to cancellations.

Fisheries with a high net loss of permits held by AULs due to transfer activity include the Cook Inlet Salmon Set Gillnet (S04H) fishery (-34 permits) and the Statewide Salmon Hand Troll (S05B) fishery (-26 permits). Fisheries with a high net gain of permits held by AULs due to transfer activity include the Kodiak Salmon Purse Seine (S01K) fishery (90 permits) and the Statewide Salmon Power Troll (S15B) fishery (90 permits).

Alaska Urban Nonlocal Highlights

The net increase of 374 permits held by Alaska Urban Nonlocals (AUN) represents 43.4% (374 total net change/861 total initially issued) of all transferable and non-transferable permits originally issued to them. This net increase was accounted for by changes of 546 permits due to migration, -6 permits due to transfer activity, and -166 permits due to cancellations.

Fisheries with a high net loss of permits held by AUNs due to transfer activity include the Lower Yukon Salmon Gillnet (S04Y) fishery (-25 permits) and the Kuskokwim Salmon Gillnet (S04W) fishery (-20 permits). Fisheries with a high net gain of permits held by AUNs due to transfer activity include the Bristol Bay Salmon Drift Gillnet (S03T) fishery (55 permits) and the Bristol Bay Salmon Set Gillnet (S04T) fishery (44 permits).

Nonresident Highlights

The net increase of 157 permits held by Nonresidents (NR) represents 5.3% (157 total net change/2,972 total initially issued) of all transferable and non-transferable permits originally issued to them. This net increase was accounted for by changes of 930 permits due to migration, -282 permits due to transfer activity, and -491 permits due to cancellations.

Fisheries with a high net loss of permits held by NRs due to transfer activity include the Statewide Salmon Power Troll (S15B) fishery (-156 permits) and the Kodiak Salmon Purse Seine (S01K) fishery (-99 permits). Fisheries with a high net gain of permits held by NRs due to transfer activity include the Bristol Bay Salmon Set Gillnet (S04T) fishery (122 permits) and the Bristol Bay Salmon Drift Gillnet (S03T) fishery (113 permits).

Table 3. Number of Initial Permit Holders by Permit Type and Resident Type

Permits First Issued in:	All Permits Issued to						All Transferable Permits Issued to						All Permits	
	Alaska Rural Local	Alaska Rural Nonlocal	Alaska Urban Local	Alaska Urban Nonlocal	Alaska Data Missing	Non-resident	Alaska Rural Local	Alaska Rural Nonlocal	Alaska Urban Local	Alaska Urban Nonlocal	Alaska Data Missing	Non-resident	Alaska Total	Grand Total
1975														
Statewide Salmon Power Troll (S15B)	321	5	354	11	0	281	321	5	354	11	0	281	691	972
Southeast Salmon Purse Seine (S01A)	147	0	66	1	0	205	147	0	66	1	0	205	214	419
Southeast Salmon Drift Gillnet (S03A)	172	1	143	4	1	154	172	1	143	4	1	154	321	475
Yakutat Salmon Set Gillnet (S04D)	129	3	0	22	0	18	129	3	0	22	0	18	154	172
Prince William Sound Salmon Purse Seine (S01E)	184	13	0	14	0	56	184	13	0	14	0	56	211	267
Prince William Sound Salmon Drift Gillnet (S03E)	354	20	0	27	0	136	354	20	0	27	0	136	401	537
Prince William Sound Salmon Set Gillnet (S04E)	21	0	0	2	0	7	20	0	0	2	0	7	23	30
Cook Inlet Salmon Purse Seine (S01H)	76	0	7	1	0	1	76	0	7	1	0	1	84	85
Cook Inlet Salmon Drift Gillnet (S03H)	170	12	197	9	0	185	170	12	197	9	0	185	388	573
Cook Inlet Salmon Set Gillnet (S04H)	204	17	445	24	1	55	204	17	445	24	1	55	691	746
Kodiak Salmon Purse Seine (S01K)	77	26	165	10	0	106	77	26	165	10	0	106	278	384
Kodiak Salmon Beach Seine (S02K)	13	2	18	1	0	2	12	1	17	1	0	1	34	36
Kodiak Salmon Set Gillnet (S04K)	44	3	79	11	1	50	44	3	79	11	1	50	138	188
Chignik Salmon Purse Seine (S01L)	32	12	0	28	0	19	32	12	0	28	0	19	72	91
AK Peninsula Salmon Purse Seine (S01M)	102	0	0	3	1	15	102	0	0	3	1	15	106	121
AK Peninsula Salmon Drift Gillnet (S03M)	99	1	0	13	0	49	99	1	0	13	0	49	113	162
AK Peninsula Salmon Set Gillnet (S04M)	98	0	0	9	0	9	98	0	0	9	0	9	107	116
Bristol Bay Salmon Drift Gillnet (S03T)	712	186	0	231	3	743	712	186	0	231	3	743	1,132	1,875
Bristol Bay Salmon Set Gillnet (S04T)	660	64	0	163	1	153	557	49	0	140	1	136	888	1,041
Total	3,615	365	1,474	584	8	2,244	3,510	349	1,473	561	8	2,226	6,046	8,290
1976														
Kuskokwim Salmon Gillnet (S04W)	662	5	172	0	0	0	662	5	172	0	0	0	839	839
Lower Yukon Salmon Gillnet (S04Y)	671	27	0	13	0	1	671	27	0	13	0	1	711	712
Upper Yukon Salmon Gillnet (S04P)	57	3	13	1	0	1	57	3	13	1	0	1	74	75
Upper Yukon Salmon Fish Wheel (S08P)	141	4	17	2	1	0	141	4	17	2	1	0	165	165
Norton Sound Salmon Gillnet (S04Z)	202	1	0	2	0	0	202	1	0	2	0	0	205	205
Kotzebue Salmon Gillnet (S04X)	211	4	0	4	0	1	211	4	0	4	0	1	219	220
Total	1,944	44	202	22	1	3	1,944	44	202	22	1	3	2,213	2,216
1977-1978														
Southeast Herring Roe Purse Seine (G01A)	24	0	17	0	0	6	24	0	17	0	0	6	41	47
Prince William Sound Herring Roe Purse Seine (G01E)	32	44	0	19	0	10	32	44	0	19	0	10	95	105

Permits First Issued in:	All Permits Issued to						All Transferable Permits Issued to						All Permits	
	Alaska Rural Local	Alaska Rural Nonlocal	Alaska Urban Local	Alaska Urban Nonlocal	Alaska Data Missing	Non-resident	Alaska Rural Local	Alaska Rural Nonlocal	Alaska Urban Local	Alaska Urban Nonlocal	Alaska Data Missing	Non-resident	Alaska Total	Grand Total
Cook Inlet Herring Roe & Food/Bait Purse Seine (G01H)	46	5	4	13	0	7	46	5	4	13	0	7	68	75
Total	102	49	21	32	0	23	102	49	21	32	0	23	204	227
1980-1987														
Statewide Salmon Hand Troll (S05B)	992	12	964	40	13	141	380	1	282	8	3	31	2,021	2,162
Southeast Herring Roe & Fd/Bt Gillnet (G34A)	44	0	39	1	0	27	44	0	39	1	0	27	84	111
Prince William Sound Herring Roe Gillnet (G34E)	20	0	0	0	1	3	20	0	0	0	1	3	21	24
Kodiak Herring Roe Purse Seine (G01K)	11	11	43	3	2	15	9	5	36	1	0	6	70	85
Kodiak Herring Roe Gillnet (G34K)	6	28	55	18	5	7	6	20	40	12	2	2	112	119
Kodiak Herring Roe Gillnet & Purse Seine (G31K)	0	0	1	0	1	0	0	0	1	0	0	0	2	2
Total	1,073	51	1,102	62	22	193	459	26	398	22	6	69	2,310	2,503
1988-1992														
Northern Southeast Sablefish Longline (C61A)	14	2	32	2	5	18	14	2	32	2	5	18	55	73
Southern Southeast Sablefish Longline (C61C)	6	0	8	0	0	5	4	0	7	0	0	4	14	19
Southern Southeast Sablefish Pot Gear (C91C)	1	0	1	0	0	1	1	0	1	0	0	0	2	3
Southeast Red/Blue King Crab Pot Gear (K19A)	5	0	2	0	0	2	5	0	2	0	0	2	7	9
Southeast Red/Blue/Brown King Crab Pot Gear (K29A)	4	0	1	0	0	2	3	0	1	0	0	1	5	7
Southeast Brown King Crab Pot Gear (K39A)	7	0	4	0	0	1	3	0	1	0	0	1	11	12
Southeast Red/Blue King/Tanner Crab Pot Gear (K49A)	6	1	7	0	0	1	6	1	7	0	0	1	14	15
Southeast Red/Blue/Brown King/Tanner Crab Pot Gear (K69A)	17	0	8	0	1	3	16	0	7	0	1	3	26	29
Southeast Tanner Crab Pot Gear (T19A)	12	1	8	1	1	9	9	1	7	1	0	5	23	32
Prince William Sound Herring Spawn On Kelp Pound (L21E)	69	8	0	15	1	35	69	8	0	15	1	35	93	128
Bristol Bay Herring Spawn On Kelp Hand Pick (L12T)	276	4	0	6	0	5	276	4	0	6	0	5	286	291
Nelson Island Herring Roe & Food/Bait Gillnet (G34N)	142	19	0	8	0	9	126	18	0	7	0	7	169	178
Nunivak Island Herring Roe & Food/Bait Gillnet (G34U)	44	7	0	8	0	5	40	5	0	6	0	3	59	64
Cape Romanzof Herring Roe & Food/Bait Gillnet (G34Y)	94	5	0	4	0	3	88	2	0	2	0	0	103	106
Norton Sound Herring Roe Beach Seine (G02Z)	0	4	0	1	1	3	0	4	0	1	1	3	6	9
Norton Sound Herring Roe & Food/Bait Gillnet (G34Z)	160	39	0	40	5	66	160	39	0	40	5	66	244	310

Permits First Issued in:	All Permits Issued to						All Transferable Permits Issued to						All Permits	
	Alaska Rural Local	Alaska Rural Nonlocal	Alaska Urban Local	Alaska Urban Nonlocal	Alaska Data Missing	Non-resident	Alaska Rural Local	Alaska Rural Nonlocal	Alaska Urban Local	Alaska Urban Nonlocal	Alaska Data Missing	Non-resident	Alaska Total	Grand Total
Total	857	90	71	85	14	168	820	84	65	80	13	154	1,117	1,285
1997														
Southeast Dungeness Crab Ring Net (D10A)	6	0	2	0	0	0	0	0	0	0	0	0	8	8
Southeast Dungeness Crab Diving Gear (D11A)	1	0	2	0	0	0	0	0	0	0	0	0	3	3
Southeast Dungeness Crab 300 Pots/Or 100% Of Max (D9AA)	32	0	7	0	0	13	32	0	7	0	0	13	39	52
Southeast Dungeness Crab 225 Pots/Or 75% Of Max (D9BA)	29	0	8	1	2	8	28	0	7	1	2	8	40	48
Southeast Dungeness Crab 150 Pots/Or 50% Of Max (D9CA)	54	0	19	0	1	14	53	0	17	0	1	12	74	88
Southeast Dungeness Crab 75 Pots/Or 25% Of Max (D9DA)	77	3	25	0	4	18	50	1	14	0	3	4	109	127
Cook Inlet Dungeness Crab Ring Net (D10H)	1	0	0	0	0	0	0	0	0	0	0	0	1	1
Cook Inlet Dungeness Crab Pot Gear (D91H)	58	3	6	2	1	1	49	2	4	2	1	1	70	71
Total	258	6	69	3	8	54	212	3	49	3	7	38	344	398
1998														
Northern Southeast Herring Spawn On Kelp Pound (L21A)	32	1	58	4	3	14	32	1	58	4	3	14	98	112
Southern Southeast Herring Spawn On Kelp Pound (L21C)	146	0	48	1	3	11	114	0	28	1	3	7	198	209
Southeast Shrimp Pot Gear (P91A)	171	4	113	4	4	16	84	1	54	3	4	9	296	312
Prince William Sound Sablefish Net Gear Max VL Length 50' (C4CE)	0	0	0	1	0	0	0	0	0	1	0	0	1	1
Prince William Sound Sablefish Fixed Gear Max VL Length 90' (C5AE)	1	0	0	1	0	0	1	0	0	1	0	0	2	2
Prince William Sound Sablefish Fixed Gear Max VL Length 50' (C5CE)	6	9	0	19	2	4	6	9	0	19	2	4	36	40
Prince William Sound Sablefish Fixed Gear Max VL Length 35' (C5DE)	3	3	0	4	2	4	3	3	0	4	2	4	12	16
Total	359	17	219	34	14	49	240	14	140	33	14	38	643	692
1999-2002														
Southeast Brown King/Tanner Crab Pot Gear (K59A)	2	0	1	0	0	3	2	0	0	0	0	2	3	6
Southeast Shrimp Beam Trawl (P17A)	31	0	5	0	1	5	21	0	3	0	0	3	37	42
Southeast Sea Urchin Diving Gear (U11A)	8	1	21	2	3	48	8	1	21	2	3	47	35	83
Southeast Geoduck Clams Diving Gear (J11A)	22	0	31	3	2	54	7	0	8	1	1	33	58	112

Permits First Issued in:	All Permits Issued to						All Transferable Permits Issued to						All Permits	
	Alaska Rural Local	Alaska Rural Nonlocal	Alaska Urban Local	Alaska Urban Nonlocal	Alaska Data Missing	Non-resident	Alaska Rural Local	Alaska Rural Nonlocal	Alaska Urban Local	Alaska Urban Nonlocal	Alaska Data Missing	Non-resident	Alaska Total	Grand Total
Southeast Sea Cucumber Diving Gear (Q11A)	111	2	162	7	4	103	42	0	69	3	1	41	286	389
Prince William Sound Sablefish Fixed Gear Max VL Length 60' (C5BE)	0	1	0	2	0	0	0	1	0	2	0	0	3	3
Kodiak Herring Food/Bait Purse Seine, Fixed VL Length To 60' (H1DK)	1	0	4	0	0	0	1	0	4	0	0	0	5	5
Kodiak Herring Food/Bait Otter Trawl, Fixed VL Length To 75' (H7BK)	0	0	0	0	0	1	0	0	0	0	0	1	0	1
Kodiak Herring Food/Bait Otter Trawl, Fixed VL Length To 70' (H7CK)	0	0	1	0	0	0	0	0	1	0	0	0	1	1
Kodiak Herring Food/Bait Otter Trawl, Fixed VL Length To 60' (H7DK)	0	0	0	0	0	2	0	0	0	0	0	2	0	2
Goodnews Bay Herring Roe & Food/Bait Gillnet (G34W)	46	121	0	13	1	1	46	115	0	13	1	1	181	182
Total	221	125	225	27	11	217	127	117	106	21	6	130	609	826
2003-2004														
Southeast Shrimp Otter Trawl (P07A)	0	0	0	0	1	0	0	0	0	0	0	0	1	1
Kodiak Tanner Bairdi Crab Pot Gear VL To 120' (TB9AK)	0	3	31	2	0	7	0	2	25	2	0	6	36	43
Kodiak Tanner Bairdi Crab Pot Gear VL Under 60' (TB9BK)	15	7	92	10	0	14	15	7	87	9	0	13	124	138
Total	15	10	123	12	1	21	15	9	112	11	0	19	161	182
Overall Total	8,444	757	3,506	861	79	2,972	7,429	695	2,566	785	55	2,700	13,647	16,619

Table 4. 2023 Year-end Distribution of Permit Holders by Permit Type and Resident Type

Permits First Issued in:	All Permits Held By							All Transferable Permits Held By							All Permits	
	Alaska Rural Local	Alaska Rural Nonlocal	Alaska Urban Local	Alaska Urban Nonlocal	Alaska Data Missing	Non-resident	DCCED CFAB	Alaska Rural Local	Alaska Rural Nonlocal	Alaska Urban Local	Alaska Urban Nonlocal	Alaska Data Missing	Non-resident	DCCED CFAB	Alaska Total	Grand Total
1975																
Statewide Salmon Power Troll (S15B)	335	8	412	14	10	174	0	335	8	412	14	10	174	0	779	953
Southeast Salmon Purse Seine (S01A)	90	2	56	3	3	124	0	90	2	56	3	3	124	0	154	278
Southeast Salmon Drift Gillnet (S03A)	222	6	147	8	3	86	0	222	6	147	8	3	86	0	386	472
Yakutat Salmon Set Gillnet (S04D)	102	8	0	27	2	27	0	102	8	0	27	2	27	0	139	166
Prince William Sound Salmon Purse Seine (S01E)	93	72	0	45	1	56	0	93	72	0	45	1	56	0	211	267
Prince William Sound Salmon Drift Gillnet (S03E)	232	92	0	103	0	108	0	232	92	0	103	0	108	0	427	535
Prince William Sound Salmon Set Gillnet (S04E)	4	5	0	9	0	10	0	4	5	0	9	0	10	0	18	28
Cook Inlet Salmon Purse Seine (S01H)	68	0	10	0	0	6	0	68	0	10	0	0	6	0	78	84
Cook Inlet Salmon Drift Gillnet (S03H)	257	12	141	6	6	144	0	257	12	141	6	6	144	0	422	566
Cook Inlet Salmon Set Gillnet (S04H)	221	12	373	6	7	112	0	221	12	373	6	7	112	0	619	731
Kodiak Salmon Purse Seine (S01K)	24	70	188	30	2	57	0	24	70	188	30	2	57	0	314	371
Kodiak Salmon Beach Seine (S02K)	3	4	13	1	1	5	0	3	4	13	1	1	5	0	22	27
Kodiak Salmon Set Gillnet (S04K)	12	8	86	19	1	61	0	12	8	86	19	1	61	0	126	187
Chignik Salmon Purse Seine (S01L)	35	16	0	26	0	12	1	35	16	0	26	0	12	1	78	90
AK Peninsula Salmon Purse Seine (S01M)	51	9	0	20	0	39	0	51	9	0	20	0	39	0	80	119
AK Peninsula Salmon Drift Gillnet (S03M)	29	50	0	14	0	68	0	29	50	0	14	0	68	0	93	161
AK Peninsula Salmon Set Gillnet (S04M)	75	5	0	14	1	16	0	75	5	0	14	1	16	0	95	111
Bristol Bay Salmon Drift Gillnet (S03T)	294	277	0	274	7	1,012	0	294	277	0	274	7	1,012	0	852	1,864
Bristol Bay Salmon Set Gillnet (S04T)	306	51	0	238	4	359	0	284	49	0	228	4	350	0	599	958
Total	2,453	707	1,426	857	48	2,476	1	2,431	705	1,426	847	48	2,467	1	5,492	7,968
1976																
Kuskokwim Salmon Gillnet (S04W)	534	7	139	17	0	6	0	534	7	139	17	0	6	0	697	703
Lower Yukon Salmon Gillnet (S04Y)	543	16	0	64	0	3	0	543	16	0	64	0	3	0	623	626
Upper Yukon Salmon Gillnet (S04P)	14	0	24	5	0	0	0	14	0	24	5	0	0	0	43	43
Upper Yukon Salmon Fish Wheel (S08P)	53	3	26	3	1	2	0	53	3	26	3	1	2	0	86	88
Norton Sound Salmon Gillnet (S04Z)	163	3	0	14	0	0	0	163	3	0	14	0	0	0	180	180
Kotzebue Salmon Gillnet (S04X)	136	2	0	11	0	1	0	136	2	0	11	0	1	0	149	150
Total	1,443	31	189	114	1	12	0	1,443	31	189	114	1	12	0	1,778	1,790

Permits First Issued in:	All Permits Held By							All Transferable Permits Held By							All Permits	
	Alaska Rural Local	Alaska Rural Nonlocal	Alaska Urban Local	Alaska Urban Nonlocal	Alaska Data Missing	Non-resident	DCCED CFAB	Alaska Rural Local	Alaska Rural Nonlocal	Alaska Urban Local	Alaska Urban Nonlocal	Alaska Data Missing	Non-resident	DCCED CFAB	Alaska Total	Grand Total
1977-1978																
Southeast Herring Roe Purse Seine (G01A)	11	10	13	6	0	7	0	11	10	13	6	0	7	0	40	47
Prince William Sound Herring Roe Purse Seine (G01E)	25	34	0	21	0	25	0	25	34	0	21	0	25	0	80	105
Cook Inlet Herring Roe & Food/Bait Purse Seine (G01H)	32	7	7	7	0	22	0	32	7	7	7	0	22	0	53	75
Total	68	51	20	34	0	54	0	68	51	20	34	0	54	0	173	227
1980-1987																
Statewide Salmon Hand Troll (S05B)	428	12	310	16	7	93	0	351	8	257	8	6	83	0	773	866
Southeast Herring Roe & Fd/Bt Gillnet (G34A)	53	0	25	1	1	31	0	53	0	25	1	1	31	0	80	111
Prince William Sound Herring Roe Gillnet (G34E)	13	0	0	7	1	3	0	13	0	0	7	1	3	0	21	24
Kodiak Herring Roe Purse Seine (G01K)	4	18	26	4	0	8	0	3	17	26	4	0	7	0	52	60
Kodiak Herring Roe Gillnet (G34K)	7	12	41	7	0	5	2	7	12	39	7	0	5	2	69	74
Kodiak Herring Roe Gillnet & Purse Seine (G31K)	0	0	1	0	0	1	0	0	0	1	0	0	0	0	1	2
Total	505	42	403	35	9	141	2	427	37	348	27	8	129	2	996	1,137
1988-1992																
Northern Southeast Sablefish Longline (C61A)	20	4	32	4	1	12	0	20	4	32	4	1	12	0	61	73
Southern Southeast Sablefish Longline (C61C)	11	1	6	0	0	1	0	8	1	6	0	0	0	0	18	19
Southern Southeast Sablefish Pot Gear (C91C)	2	0	0	0	0	1	0	2	0	0	0	0	0	0	2	3
Southeast Red/Blue King Crab Pot Gear (K19A)	6	0	3	0	0	0	0	6	0	3	0	0	0	0	9	9
Southeast Red/Blue/Brown King Crab Pot Gear (K29A)	3	0	2	0	0	0	0	3	0	2	0	0	0	0	5	5
Southeast Brown King Crab Pot Gear (K39A)	5	0	2	0	0	1	0	3	0	2	0	0	0	0	7	8
Southeast Red/Blue King/Tanner Crab Pot Gear (K49A)	9	1	5	0	0	0	0	9	1	5	0	0	0	0	15	15
Southeast Red/Blue/Brown King/Tanner Crab Pot Gear (K69A)	18	1	8	0	0	2	0	17	1	7	0	0	2	0	27	29

Permits First Issued in:	All Permits Held By							All Transferable Permits Held By							All Permits	
	Alaska Rural Local	Alaska Rural Nonlocal	Alaska Urban Local	Alaska Urban Nonlocal	Alaska Data Missing	Non-resident	DCCED CFAB	Alaska Rural Local	Alaska Rural Nonlocal	Alaska Urban Local	Alaska Urban Nonlocal	Alaska Data Missing	Non-resident	DCCED CFAB	Alaska Total	Grand Total
Southeast Tanner Crab Pot Gear (T19A)	11	0	14	0	0	0	0	10	0	13	0	0	0	0	25	25
Prince William Sound Herring Spawn On Kelp Pound (L21E)	39	20	0	20	6	43	0	39	20	0	20	6	43	0	85	128
Bristol Bay Herring Spawn On Kelp Hand Pick (L12T)	218	8	0	24	0	12	0	218	8	0	24	0	12	0	250	262
Nelson Island Herring Roe & Food/Bait Gillnet (G34N)	99	9	0	13	0	4	0	86	8	0	11	0	2	0	121	125
Nunivak Island Herring Roe & Food/Bait Gillnet (G34U)	3	2	0	0	0	3	0	3	2	0	0	0	3	0	5	8
Cape Romanzof Herring Roe & Food/Bait Gillnet (G34Y)	48	1	0	1	0	0	0	46	0	0	1	0	0	0	50	50
Norton Sound Herring Roe Beach Seine (G02Z)	0	3	0	2	0	3	0	0	3	0	2	0	3	0	5	8
Norton Sound Herring Roe & Food/Bait Gillnet (G34Z)	122	40	0	36	2	58	0	122	40	0	36	2	58	0	200	258
Total	614	90	72	100	9	140	0	592	88	70	98	9	135	0	885	1,025
1997																
Southeast Dungeness Crab Ring Net (D10A)	1	0	1	0	0	0	0	0	0	0	0	0	0	0	2	2
Southeast Dungeness Crab Diving Gear (D11A)	0	0	1	1	0	0	0	0	0	0	0	0	0	0	2	2
Southeast Dungeness Crab 300 Pots/Or 100% Of Max (D9AA)	26	1	16	0	0	6	0	26	1	16	0	0	6	0	43	49
Southeast Dungeness Crab 225 Pots/Or 75% Of Max (D9BA)	31	0	6	0	0	6	0	31	0	6	0	0	6	0	37	43
Southeast Dungeness Crab 150 Pots/Or 50% Of Max (D9CA)	55	0	14	0	0	14	0	53	0	12	0	0	14	0	69	83
Southeast Dungeness Crab 75 Pots/Or 25% Of Max (D9DA)	49	1	24	2	0	16	0	36	0	18	2	0	15	0	76	92
Cook Inlet Dungeness Crab Pot Gear (D91H)	48	0	12	2	1	5	0	41	0	11	2	1	4	0	63	68
Total	210	2	74	5	1	47	0	187	1	63	4	1	45	0	292	339
1998																
Northern Southeast Herring Spawn On Kelp Pound (L21A)	52	0	35	2	1	20	1	52	0	35	2	1	20	1	91	111

Permits First Issued in:	All Permits Held By							All Transferable Permits Held By							All Permits	
	Alaska Rural Local	Alaska Rural Nonlocal	Alaska Urban Local	Alaska Urban Nonlocal	Alaska Data Missing	Non-resident	DCCED CFAB	Alaska Rural Local	Alaska Rural Nonlocal	Alaska Urban Local	Alaska Urban Nonlocal	Alaska Data Missing	Non-resident	DCCED CFAB	Alaska Total	Grand Total
Southern Southeast Herring Spawn On Kelp Pound (L21C)	96	0	38	0	1	25	0	91	0	31	0	1	24	0	135	160
Southeast Shrimp Pot Gear (P91A)	103	1	85	4	0	22	0	70	1	59	2	0	19	0	193	215
Prince William Sound Sablefish Net Gear Max VL Length 50' (C4CE)	0	0	0	1	0	0	0	0	0	0	1	0	0	0	1	1
Prince William Sound Sablefish Fixed Gear Max VL Length 90' (C5AE)	2	0	0	0	0	0	0	2	0	0	0	0	0	0	2	2
Prince William Sound Sablefish Fixed Gear Max VL Length 50' (C5CE)	10	5	0	18	0	4	0	10	5	0	18	0	4	0	33	37
Prince William Sound Sablefish Fixed Gear Max VL Length 35' (C5DE)	4	3	0	7	0	1	0	4	3	0	7	0	1	0	14	15
Total	267	9	158	32	2	72	1	229	9	125	30	2	68	1	469	541
1999-2002																
Southeast Brown King/Tanner Crab Pot Gear (K59A)	2	0	2	0	0	0	0	2	0	2	0	0	0	0	4	4
Southeast Shrimp Beam Trawl (P17A)	19	0	5	1	0	4	0	17	0	4	1	0	4	0	25	29
Southeast Sea Urchin Diving Gear (U11A)	6	0	20	1	0	26	0	6	0	20	1	0	26	0	27	53
Southeast Geoduck Clams Diving Gear (J11A)	16	0	30	1	1	26	1	9	0	20	1	1	17	1	49	75
Southeast Sea Cucumber Diving Gear (Q11A)	67	6	95	1	3	55	0	45	6	61	0	3	39	0	172	227
Prince William Sound Sablefish Fixed Gear Max VL Length 60' (C5BE)	1	1	0	0	0	1	0	1	1	0	0	0	1	0	2	3
Kodiak Herring Food/Bait Purse Seine, Fixed VL Length To 60' (H1DK)	0	0	5	0	0	0	0	0	0	5	0	0	0	0	5	5
Kodiak Herring Food/Bait Otter Trawl, Fixed VL Length To 75' (H7BK)	0	0	0	0	0	1	0	0	0	0	0	0	1	0	0	1
Kodiak Herring Food/Bait Otter Trawl, Fixed VL Length To 70' (H7CK)	0	0	1	0	0	0	0	0	0	1	0	0	0	0	1	1
Kodiak Herring Food/Bait Otter Trawl, Fixed VL Length To 60' (H7DK)	0	0	0	0	0	2	0	0	0	0	0	0	2	0	0	2
Goodnews Bay Herring Roe & Food/Bait Gillnet (G34W)	23	57	0	12	0	1	0	23	57	0	12	0	1	0	92	93
Total	134	64	158	16	4	116	1	103	64	113	15	4	91	1	377	493
2003-2004																
Southeast Shrimp Otter Trawl (P07A)	0	0	0	0	0	1	0	0	0	0	0	0	0	0	0	1

Permits First Issued in:	All Permits Held By							All Transferable Permits Held By							All Permits	
	Alaska Rural Local	Alaska Rural Nonlocal	Alaska Urban Local	Alaska Urban Nonlocal	Alaska Data Missing	Non-resident	DCCED CFAB	Alaska Rural Local	Alaska Rural Nonlocal	Alaska Urban Local	Alaska Urban Nonlocal	Alaska Data Missing	Non-resident	DCCED CFAB	Alaska Total	Grand Total
Kodiak Tanner Bairdi Crab Pot Gear VL To 120' (TB9AK)	0	2	30	0	0	10	0	0	2	24	0	0	9	0	32	42
Kodiak Tanner Bairdi Crab Pot Gear VL Under 60' (TB9BK)	11	27	85	6	0	8	0	11	27	81	5	0	6	0	129	137
Total	11	29	115	6	0	19	0	11	29	105	5	0	15	0	161	180
Overall Total	5,705	1,025	2,615	1,199	74	3,077	5	5,491	1,015	2,459	1,174	73	3,016	5	10,623	13,700

- This table excludes 2,919 permits which were cancelled by CFEC and not reinstated, summed over the entire period.
- By 2023, the net effects of transferable and nontransferable permits changing status through the CFEC adjudication process resulted in the addition of 133 transferable permits.

Table 5. Net Changes in Permit Holdings Due to Transfers, Migrations, and Cancellations, by Permit and Resident Type, 1975-2023

Permits First Issued in:	Alaska Rural Local			Alaska Rural Nonlocal			Alaska Urban Local			Alaska Urban Nonlocal			Alaska Data Missing			Nonresident			DCCED CFAB
	Transfer	Migrate	Cancel	Transfer	Migrate	Cancel	Transfer	Migrate	Cancel	Transfer	Migrate	Cancel	Transfer	Migrate	Cancel	Transfer	Migrate	Cancel	Transfer
1975																			
Statewide Salmon Power Troll (S15B)	143	-126	3	0	3	0	90	-26	-2	-7	12	-2	-70	81	-1	-156	56	-4	0
Southeast Salmon Purse Seine (S01A)	-24	-18	-15	1	6	-5	21	-7	-23	14	-5	-7	0	3	0	-12	21	-90	0
Southeast Salmon Drift Gillnet (S03A)	43	9	-1	15	-10	0	38	-34	1	-8	12	0	-14	16	0	-74	7	1	0
Yakutat Salmon Set Gillnet (S04D)	10	-35	4	9	-3	-1	0	0	0	-18	25	-1	-5	7	1	4	6	3	0
Prince William Sound Salmon Purse Seine (S01E)	-49	-42	2	62	-3	0	0	0	0	19	12	0	-9	10	0	-23	23	1	0
Prince William Sound Salmon Drift Gillnet (S03E)	-49	-72	0	125	-52	-1	0	0	0	23	53	1	-11	11	0	-88	60	0	0
Prince William Sound Salmon Set Gillnet (S04E)	-15	-2	0	2	4	-1	0	0	0	11	-3	-1	0	0	0	2	1	0	0
Cook Inlet Salmon Purse Seine (S01H)	0	-7	5	2	-2	0	2	1	1	0	-1	0	-1	1	0	-3	8	0	0
Cook Inlet Salmon Drift Gillnet (S03H)	90	-3	4	4	-4	0	-13	-41	-1	-1	-2	0	-14	20	0	-66	30	-1	0
Cook Inlet Salmon Set Gillnet (S04H)	33	-9	-5	-8	3	0	-34	-32	-2	-8	-10	0	-20	26	1	37	22	0	0
Kodiak Salmon Purse Seine (S01K)	-17	-34	1	30	15	-1	90	-64	0	8	15	0	-12	14	1	-99	54	-3	0
Kodiak Salmon Beach Seine (S02K)	2	-10	-2	2	0	0	-6	4	-2	-4	4	0	0	1	0	6	1	-4	0
Kodiak Salmon Set Gillnet (S04K)	-9	-23	0	3	2	0	45	-37	0	-4	12	0	-14	14	0	-21	32	0	0
Chignik Salmon Purse Seine (S01L)	2	1	2	8	-4	0	0	0	0	1	-3	0	2	-1	-1	-14	7	0	1
AK Peninsula Salmon Purse Seine (S01M)	-34	-16	0	5	4	0	0	0	0	12	5	1	-7	6	0	24	1	0	0
AK Peninsula Salmon Drift Gillnet (S03M)	-60	-10	0	56	-6	-1	0	0	0	-1	2	0	-1	1	0	6	13	0	0
AK Peninsula Salmon Set Gillnet (S04M)	14	-35	-1	3	3	0	0	0	0	-16	22	-1	1	0	0	-2	10	0	0
Bristol Bay Salmon Drift Gillnet (S03T)	-327	-89	6	146	-53	1	0	0	0	55	-10	0	13	-9	0	113	161	1	0
Bristol Bay Salmon Set Gillnet (S04T)	-144	-169	-37	3	-7	-8	0	0	0	44	48	-14	-25	29	-1	122	99	-12	0
Total	-391	-690	-34	468	-104	-17	233	-236	-28	120	188	-24	-187	230	0	-244	612	-108	1
1976																			
Kuskokwim Salmon Gillnet (S04W)	47	-83	-33	-14	19	-3	-10	5	-9	-20	47	-7	-4	6	-2	1	6	-1	0
Lower Yukon Salmon Gillnet (S04Y)	77	-153	-39	-41	43	-9	0	0	0	-25	94	-12	-9	11	-2	-2	5	-1	0
Upper Yukon Salmon Gillnet (S04P)	-3	-27	-12	0	1	-4	5	13	-4	1	9	-5	-2	2	0	0	2	-3	0
Upper Yukon Salmon Fish Wheel (S08P)	0	-41	-41	-4	6	-2	9	18	-15	-3	7	-3	-1	4	-3	-1	6	-2	0
Norton Sound Salmon Gillnet (S04Z)	26	-45	-3	-7	11	-1	0	0	0	-18	34	-3	-1	1	0	1	-1	1	0
Kotzebue Salmon Gillnet (S04X)	28	-56	-26	-3	5	-4	0	0	0	-18	38	-8	-4	5	-1	-3	8	-5	0
Total	175	-405	-154	-69	85	-23	4	36	-28	-83	229	-38	-21	29	-8	-4	26	-11	0
1977-1978																			
Southeast Herring Roe Purse Seine (G01A)	-9	-4	1	11	-1	0	-4	0	0	6	0	0	0	0	0	-4	5	0	0
Prince William Sound Herring Roe Purse Seine (G01E)	8	-15	0	-4	-6	0	0	0	0	5	-3	0	-2	2	0	-7	22	0	0
Cook Inlet Herring Roe & Food/Bait Purse Seine (G01H)	-7	-7	0	-1	3	0	-1	4	0	10	-16	0	1	-1	0	-2	17	0	0
Total	-8	-26	1	6	-4	0	-5	4	0	21	-19	0	-1	1	0	-13	44	0	0
1980-1987																			
Statewide Salmon Hand Troll (S05B)	37	-173	-402	-2	15	-13	-26	-38	-573	-19	43	-47	-34	62	-29	44	91	-177	0
Southeast Herring Roe & Fd/Bt Gillnet (G34A)	18	-9	3	0	0	0	-8	-6	1	0	0	0	-4	5	0	-6	10	1	0

Permits First Issued in:	Alaska Rural Local			Alaska Rural Nonlocal			Alaska Urban Local			Alaska Urban Nonlocal			Alaska Data Missing			Nonresident			DCCED CFAB
	Transfer	Migrate	Cancel	Transfer	Migrate	Cancel	Transfer	Migrate	Cancel	Transfer	Migrate	Cancel	Transfer	Migrate	Cancel	Transfer	Migrate	Cancel	Transfer
Prince William Sound Herring Roe Gillnet (G34E)	3	-10	0	0	0	0	0	0	0	3	4	0	-2	2	0	-4	4	0	0
Kodiak Herring Roe Purse Seine (G01K)	3	-9	0	11	2	-6	-5	-8	-4	2	0	-1	-2	1	-1	-9	14	-12	0
Kodiak Herring Roe Gillnet (G34K)	5	-3	-1	-6	-2	-7	5	-5	-13	-4	2	-9	-2	-1	-2	0	9	-11	2
Kodiak Herring Roe Gillnet & Purse Seine (G31K)	0	0	0	0	0	0	0	0	1	0	0	0	0	-1	0	0	1	0	0
Total	66	-204	-400	3	15	-26	-34	-57	-588	-18	49	-57	-44	68	-32	25	129	-199	2
1988-1992																			
Northern Southeast Sablefish Longline (C61A)	14	-8	0	2	0	0	1	-1	0	-1	3	0	-2	-2	0	-14	8	0	0
Southern Southeast Sablefish Longline (C61C)	6	-1	0	1	0	0	-1	-1	0	0	0	0	0	0	0	-6	2	0	0
Southern Southeast Sablefish Pot Gear (C91C)	1	0	0	0	0	0	-1	0	0	0	0	0	0	0	0	0	0	0	0
Southeast Red/Blue King Crab Pot Gear (K19A)	1	0	0	0	0	0	1	0	0	0	0	0	0	0	0	-2	0	0	0
Southeast Red/Blue/Brown King Crab Pot Gear (K29A)	0	0	-1	0	0	0	1	0	0	0	0	0	0	0	0	-1	0	-1	0
Southeast Brown King Crab Pot Gear (K39A)	1	-1	-2	0	0	0	0	0	-2	0	0	0	0	0	0	-1	1	0	0
Southeast Red/Blue King/Tanner Crab Pot Gear (K49A)	4	-1	0	0	0	0	0	-2	0	-1	1	0	0	0	0	-3	2	0	0
Southeast Red/Blue/Brown King/Tanner Crab Pot Gear (K69A)	2	-1	0	1	0	0	1	-1	0	0	0	0	-1	0	0	-3	2	0	0
Southeast Tanner Crab Pot Gear (T19A)	-2	3	-2	-1	0	0	10	-4	0	-1	0	0	0	-1	0	-6	2	-5	0
Prince William Sound Herring Spawn On Kelp Pound (L21E)	-2	-28	0	18	-6	0	0	0	0	-1	6	0	-6	11	0	-9	17	0	0
Bristol Bay Herring Spawn On Kelp Hand Pick (L12T)	3	-35	-21	-1	5	0	0	0	0	-1	21	-2	-2	2	0	1	7	-1	0
Nelson Island Herring Roe & Food/Bait Gillnet (G34N)	13	-15	-8	-6	0	-4	0	0	0	-5	13	1	0	0	0	-2	2	-3	0
Nunivak Island Herring Roe & Food/Bait Gillnet (G34U)	0	-5	-35	0	-1	-4	0	0	0	0	5	-13	0	0	0	0	1	-3	0
Cape Romanzof Herring Roe & Food/Bait Gillnet (G34Y)	2	-3	-38	-1	2	-4	0	0	0	-1	1	-3	0	0	0	0	0	-3	0
Norton Sound Herring Roe Beach Seine (G02Z)	0	0	0	0	-1	0	0	0	0	1	0	0	-1	0	0	0	1	-1	0
Norton Sound Herring Roe & Food/Bait Gillnet (G34Z)	-17	-8	-5	26	-19	-5	0	0	0	-15	17	-5	-4	2	-1	10	8	-21	0
Total	26	-103	-112	39	-20	-17	12	-9	-2	-25	67	-22	-16	12	-1	-36	53	-38	0
1997																			
Southeast Dungeness Crab Ring Net (D10A)	0	-1	-4	0	0	0	0	1	-2	0	0	0	0	0	0	0	0	0	0
Southeast Dungeness Crab Diving Gear (D11A)	0	-1	0	0	0	0	0	-1	0	0	1	0	0	1	-1	0	0	0	0
Southeast Dungeness Crab 300 Pots/Or 100% Of Max (D9AA)	-1	-3	-1	0	1	0	12	-3	0	0	0	0	-1	1	0	-10	4	-1	0
Southeast Dungeness Crab 225 Pots/Or 75% Of Max (D9BA)	9	-6	-1	0	0	0	-1	1	-2	-2	1	0	-1	-1	0	-5	5	-2	0
Southeast Dungeness Crab 150 Pots/Or 50% Of Max (D9CA)	5	-2	-1	0	0	0	-5	0	1	-4	4	0	-4	3	0	8	-5	-3	0
Southeast Dungeness Crab 75 Pots/Or 25% Of Max (D9DA)	-6	-12	-10	0	-1	-1	3	4	-7	0	2	1	-10	7	-1	13	0	-14	0
Cook Inlet Dungeness Crab Ring Net (D10H)	0	0	-1	0	0	0	0	0	0	0	0	0	0	0	0	0	0	0	0
Cook Inlet Dungeness Crab Pot Gear (D91H)	1	-8	-3	-1	-2	0	1	5	0	0	0	0	-2	2	0	1	3	0	0
Total	8	-33	-21	-1	-2	-1	10	7	-10	-6	8	1	-18	13	-2	7	7	-20	0
1998																			
Northern Southeast Herring Spawn On Kelp Pound (L21A)	30	-10	0	-1	0	0	-16	-6	-1	-4	2	0	0	-2	0	-10	16	0	1
Southern Southeast Herring Spawn On Kelp Pound (L21C)	9	-36	-18	1	-1	0	-3	8	-14	-1	0	0	0	-1	-1	-6	30	-10	0
Southeast Shrimp Pot Gear (P91A)	-5	-20	-41	1	-3	-1	9	-9	-26	-4	9	-5	-9	8	-3	8	15	-16	0

Permits First Issued in:	Alaska Rural Local			Alaska Rural Nonlocal			Alaska Urban Local			Alaska Urban Nonlocal			Alaska Data Missing			Nonresident			DCCED CFAB
	Transfer	Migrate	Cancel	Transfer	Migrate	Cancel	Transfer	Migrate	Cancel	Transfer	Migrate	Cancel	Transfer	Migrate	Cancel	Transfer	Migrate	Cancel	Transfer
Prince William Sound Sablefish Fixed Gear Max VL Length 90' (C5AE)	1	0	0	0	0	0	0	0	0	-1	0	0	0	0	0	0	0	0	0
Prince William Sound Sablefish Fixed Gear Max VL Length 50' (C5CE)	9	-5	0	-5	2	-1	0	0	0	4	-3	-2	-3	1	0	-5	5	0	0
Prince William Sound Sablefish Fixed Gear Max VL Length 35' (C5DE)	3	-2	0	-2	2	0	0	0	0	2	1	0	0	-1	-1	-3	0	2	0
Total	47	-73	-59	-6	0	-2	-10	-7	-41	-4	9	-7	-12	5	-5	-16	66	-24	1
1999-2002																			
Southeast Brown King/Tanner Crab Pot Gear (K59A)	1	-1	0	0	0	0	1	1	-1	0	0	0	0	0	0	-2	0	-1	0
Southeast Shrimp Beam Trawl (P17A)	-2	-2	-7	0	0	0	2	0	-2	0	1	0	0	0	-1	0	1	-2	0
Southeast Sea Urchin Diving Gear (U11A)	3	-4	-1	-1	1	-1	-5	8	-2	0	-1	0	-8	7	-2	11	-11	-20	0
Southeast Geoduck Clams Diving Gear (J11A)	2	-3	-4	0	0	0	7	7	-14	0	0	-2	-1	1	-1	-9	-5	-14	1
Southeast Sea Cucumber Diving Gear (Q11A)	-4	1	-39	3	3	-2	2	-15	-51	0	1	-7	-5	8	-3	4	2	-52	0
Prince William Sound Sablefish Fixed Gear Max VL Length 60' (C5BE)	1	0	0	0	0	0	0	0	0	-2	0	0	0	0	0	1	0	0	0
Kodiak Herring Food/Bait Purse Seine, Fixed VL Length To 60' (H1DK)	-1	0	0	0	0	0	1	0	0	0	0	0	0	0	0	0	0	0	0
Goodnews Bay Herring Roe & Food/Bait Gillnet (G34W)	-1	0	-21	0	-11	-49	0	0	0	1	10	-11	-1	0	0	1	1	-2	0
Total	-1	-9	-72	2	-7	-52	8	1	-70	-1	11	-20	-15	16	-7	6	-12	-91	1
2003-2004																			
Southeast Shrimp Otter Trawl (P07A)	0	0	0	0	0	0	0	0	0	0	0	0	0	-1	0	0	1	0	0
Kodiak Tanner Bairdi Crab Pot Gear VL To 120' (TB9AK)	0	0	0	-1	1	-1	1	-2	0	-2	0	0	-1	1	0	3	0	0	0
Kodiak Tanner Bairdi Crab Pot Gear VL Under 60' (TB9BK)	-4	0	1	18	3	-1	7	-14	0	-8	4	1	-3	3	1	-10	4	0	0
Total	-4	0	1	17	4	-2	8	-16	0	-10	4	1	-4	3	1	-7	5	0	0
Overall Total	-82	-1,543	-850	459	-33	-140	226	-277	-767	-6	546	-166	-318	377	-54	-282	930	-491	5

Table 6. Summary of Annual Net Changes in Statewide Permit Holdings

Year	Alaska Rural Local				Alaska Rural Nonlocal				Alaska Urban Local				Alaska Urban Nonlocal				Alaska Data Missing				Nonresident				DCCED CFAB
	Transfer	Migrate	Cancel	Net	Transfer	Migrate	Cancel	Net	Transfer	Migrate	Cancel	Net	Transfer	Migrate	Cancel	Net	Transfer	Migrate	Cancel	Net	Transfer	Migrate	Cancel	Net	Transfer
1975	25	0	-1	24	5	0	0	5	23	0	-2	21	4	0	-1	3	0	0	0	0	-57	0	0	-57	0
1976	-28	57	-1	28	2	15	0	17	33	-15	0	18	-3	-20	-1	-24	0	3	0	3	-4	-40	0	-44	0
1977	-51	-12	0	-63	-8	-10	0	-18	39	0	0	39	2	1	0	3	-2	2	0	0	20	19	0	39	0
1978	-65	-30	-4	-99	2	-10	-1	-9	30	-15	0	15	24	-34	0	-10	-4	80	0	76	13	9	0	22	0
1979	-86	-8	-2	-96	11	5	0	16	13	-5	0	8	27	7	0	34	-10	1	0	-9	45	0	0	45	0
1980	-75	12	-3	-66	9	-8	0	1	24	-21	0	3	27	16	0	43	-2	-19	0	-21	17	20	0	37	0
1981	-65	-14	0	-79	-5	10	0	5	16	-2	0	14	45	-8	0	37	-6	-2	0	-8	15	16	-1	30	0
1982	-71	-30	-1	-102	12	11	0	23	-18	29	0	11	16	49	0	65	-2	-11	0	-13	54	-48	-1	5	9
1983	-77	14	-5	-68	18	7	0	25	-2	-5	-2	-9	53	8	-1	60	0	-9	0	-9	4	-15	0	-11	4
1984	-50	9	-1	-42	4	13	0	17	-18	-17	0	-35	2	10	0	12	-5	-2	-1	-8	71	-13	-1	57	-4
1985	-15	-8	-37	-60	28	-2	-3	23	-35	1	-70	-104	-3	5	-5	-3	-2	7	-2	3	26	-3	-25	-2	1
1986	-33	-36	-18	-87	23	7	-1	29	-10	-24	-28	-62	42	-1	-1	40	-4	3	0	-1	-17	51	-6	28	-1
1987	-4	-6	-13	-23	27	-1	-1	25	-20	-19	-28	-67	5	-21	-3	-19	-1	9	0	8	-5	38	-4	29	-2
1988	-23	-41	-11	-75	22	5	-1	26	-9	-32	-34	-75	-1	7	-4	2	-2	5	-4	-1	16	56	-10	62	-3
1989	-7	-63	-10	-80	27	-15	-2	10	-13	-21	-29	-63	2	-3	-1	-2	-7	13	0	6	0	89	-11	78	-2
1990	6	-72	-11	-77	10	-2	-1	7	-30	19	-15	-26	2	30	-2	30	-5	-6	2	-9	16	31	-8	39	1
1991	-6	-34	-16	-56	17	-4	0	13	-4	-6	-21	-31	-8	17	-1	8	-2	-8	0	-10	5	35	-4	36	-2
1992	-3	-13	-17	-33	-7	-9	-2	-18	1	-14	-31	-44	-16	18	-5	-3	1	3	0	4	18	15	-3	30	6
1993	0	-14	-19	-33	8	-9	2	1	-14	0	-27	-41	7	-1	-9	-3	-3	4	0	1	5	20	-10	15	-3
1994	4	-56	-19	-71	5	10	-4	11	-10	-5	-24	-39	-14	16	0	2	-3	0	1	-2	14	35	-7	42	4
1995	6	-53	-9	-56	22	0	-2	20	-7	-13	-21	-41	-20	29	-8	1	0	15	-2	13	2	22	-8	16	-3
1996	-6	-50	-14	-70	8	17	1	26	0	-25	-16	-41	-31	-1	-3	-35	2	21	-2	21	26	38	-11	53	1
1997	52	-26	-20	6	-5	-9	-4	-18	3	-4	-20	-21	4	-5	-1	-2	-19	5	-3	-17	-40	39	-7	-8	5
1998	15	-58	-27	-70	9	-7	-4	-2	4	-14	-23	-33	-8	37	-2	27	-9	13	-5	-1	-16	29	-8	5	5
1999	40	-58	-23	-41	-3	-6	-1	-10	2	4	-10	-4	-3	37	-6	28	2	3	-1	4	-38	20	-16	-34	0
2000	55	-78	-27	-50	-3	-6	-3	-12	19	-22	-22	-25	-12	46	-3	31	-14	19	-3	2	-45	41	-5	-9	0
2001	25	-106	-26	-107	16	-1	-2	13	17	5	-25	-3	-1	40	-3	36	-14	28	-6	8	-52	34	-11	-29	9
2002	10	-56	-41	-87	-9	-5	-4	-18	1	16	-21	-4	-18	8	-4	-14	-1	1	-2	-2	-12	36	-7	17	29
2003	35	-52	-80	-97	-13	-3	-8	-24	4	-11	-33	-40	-9	39	-10	20	-13	4	-2	-11	-25	23	-34	-36	21
2004	42	-69	-103	-130	-11	-1	-14	-26	-9	-1	-31	-41	2	11	-12	1	-8	9	-2	-1	-25	51	-26	0	9
2005	45	-59	-27	-41	10	1	-8	3	-15	7	-24	-32	6	31	-6	31	-10	21	-4	7	-18	-1	-10	-29	-18
2006	12	-25	-46	-59	22	7	-5	24	16	-1	-9	6	-14	-4	-11	-29	-17	30	-1	12	-3	-7	-3	-13	-16
2007	31	-18	-18	-5	17	-14	-9	-6	3	-33	-18	-48	-9	28	-10	9	-10	-2	-4	-16	-4	39	-19	16	-28
2008	3	-27	-15	-39	26	3	-5	24	18	-6	-20	-8	-8	1	-16	-23	-8	26	0	18	-22	3	-43	-62	-9
2009	12	-87	-10	-85	16	8	-2	22	-5	15	-10	0	-19	12	2	-5	-12	34	0	22	7	18	-12	13	1
2010	20	-8	-9	3	24	-1	-1	22	34	-19	-7	8	-17	17	2	2	-3	-14	0	-17	-51	25	-7	-33	-6
2011	-11	-8	-14	-33	-6	5	-7	-8	35	-18	-10	7	-13	15	-5	-3	-13	7	-2	-8	11	-1	-9	1	-3
2012	4	-24	-36	-56	11	-17	-7	-13	25	10	-22	13	-15	-5	-5	-25	-5	26	-1	20	-19	10	-53	-62	-1
2013	7	-10	-8	-11	5	7	-2	10	4	-12	-3	-11	7	8	-3	12	-9	6	-2	-5	-15	1	-6	-20	1

- Continued -

Table 6. Summary of Annual Net Changes in Statewide Permit Holdings

Year	Alaska Rural Local				Alaska Rural Nonlocal				Alaska Urban Local				Alaska Urban Nonlocal				Alaska Data Missing				Nonresident				DCCED CFAB
	Transfer	Migrate	Cancel	Net	Transfer	Migrate	Cancel	Net	Transfer	Migrate	Cancel	Net	Transfer	Migrate	Cancel	Net	Transfer	Migrate	Cancel	Net	Transfer	Migrate	Cancel	Net	Transfer
2014	12	-16	-3	-7	4	11	-2	13	26	-8	-6	12	-4	4	-6	-6	-12	4	-1	-9	-24	5	-8	-27	-2
2015	23	-55	-36	-68	8	8	-21	-5	12	6	-16	2	-16	-5	-11	-32	-18	13	0	-5	-9	33	-16	8	0
2016	8	-51	-44	-87	-5	-6	-3	-14	11	24	-12	23	1	5	-2	4	-9	0	-1	-10	-6	28	-10	12	0
2017	25	-5	-6	14	9	-13	-1	-5	5	-20	-9	-24	2	22	2	26	-10	-3	0	-13	-34	19	-4	-19	3
2018	39	-20	-2	17	22	-8	-3	11	-13	-4	-1	-18	-13	-1	-1	-15	-6	9	-2	1	-29	24	-8	-13	0
2019	11	-28	-45	-62	28	-10	-9	9	-4	2	-27	-29	-1	9	-7	1	-5	-7	-2	-14	-30	34	-33	-29	1
2020	11	-56	71	26	-8	-1	-1	-10	23	12	-6	29	4	17	1	22	-5	3	0	-2	-25	25	-4	-4	0
2021	11	-50	-12	-51	27	-3	1	25	22	-15	-5	2	-20	25	-5	0	-3	8	-1	4	-34	35	-7	-6	-2
2022	13	-14	-15	-16	26	-3	0	23	-8	-1	-14	-23	-3	6	1	4	-12	23	0	11	-15	-11	-6	-32	-1
2023	-8	-31	-16	-55	2	1	0	3	7	1	-15	-7	9	24	0	33	-18	2	-1	-17	7	3	-9	1	1
Total	-82	-1,543	-850	-2,475	459	-33	-140	286	226	-277	-767	-818	-6	546	-166	374	-318	377	-54	5	-282	930	-491	157	5

Age Patterns Among Permit Holders

Figure 3 compares the annual mean (average) ages of all persons who transferred permits, (transferors) with the annual mean ages of all persons who received permits through transfers, (recipients) and all persons who hold transferable permits. The statewide mean age of all transferable permit holders increased from 1975 to the present, rising from 42.7 years in 1975 (median age = 43.0) to 53.0 years in 2023 (median age = 55.0).⁵

Transfer recipients tend to be younger than transferors, but the average age of each has risen over time. In 1975, the mean age of transfer recipients was 33.1 (median = 31.0) years and that of transferors was 52.0 (median = 54.0) years, while in 2023 the mean ages of transfer recipients and transferors were 42.5 (median = 38.0) and 53.4 (median = 56.0) years, respectively.

Figure 4 displays the age distribution of year-end 2023 permit holders in all limited entry fisheries. Permit holders are only counted once in calculating age groupings. This means that, if an individual holds two permits, they are only counted once so as not to skew age category calculations.

Chapter 4 in the main document provides a detailed look into the mean age of permit holders, transferors, and transfer recipients by fishery. While the mean age of all permit holders at year-end 2023 was 53.0 years, the mean age in individual permit fisheries at year-end 2023 varies from a high of 71.5 years in the Norton Sound Herring Roe Beach Seine (G02Z) fishery, to a low of 41.2 years in the Kodiak Herring Food or Bait Purse Seine Fixed VL Length To 60 ft (H1DK) fishery.

The median age in individual permit fisheries at year-end 2023 varies from a high of 70.5 years in the Norton Sound Herring Roe Beach Seine (G02Z) fishery, to a low of 40.0 years in the Prince William Sound Salmon Set Gillnet (S04E) fishery.

Figure 3. Mean Ages of Permit Holders with Transferable Limited Entry Permits: Transferors, Transfer Recipients, and All Permit Holders

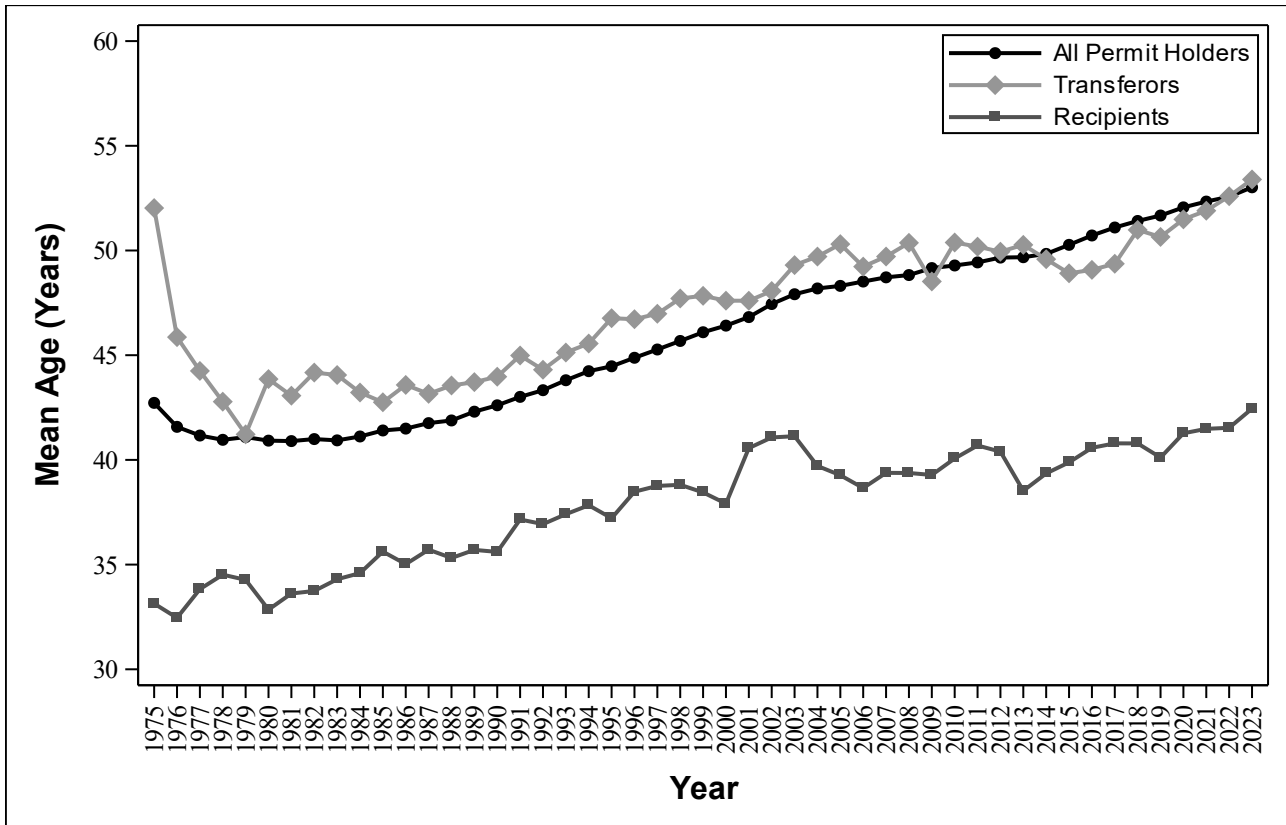
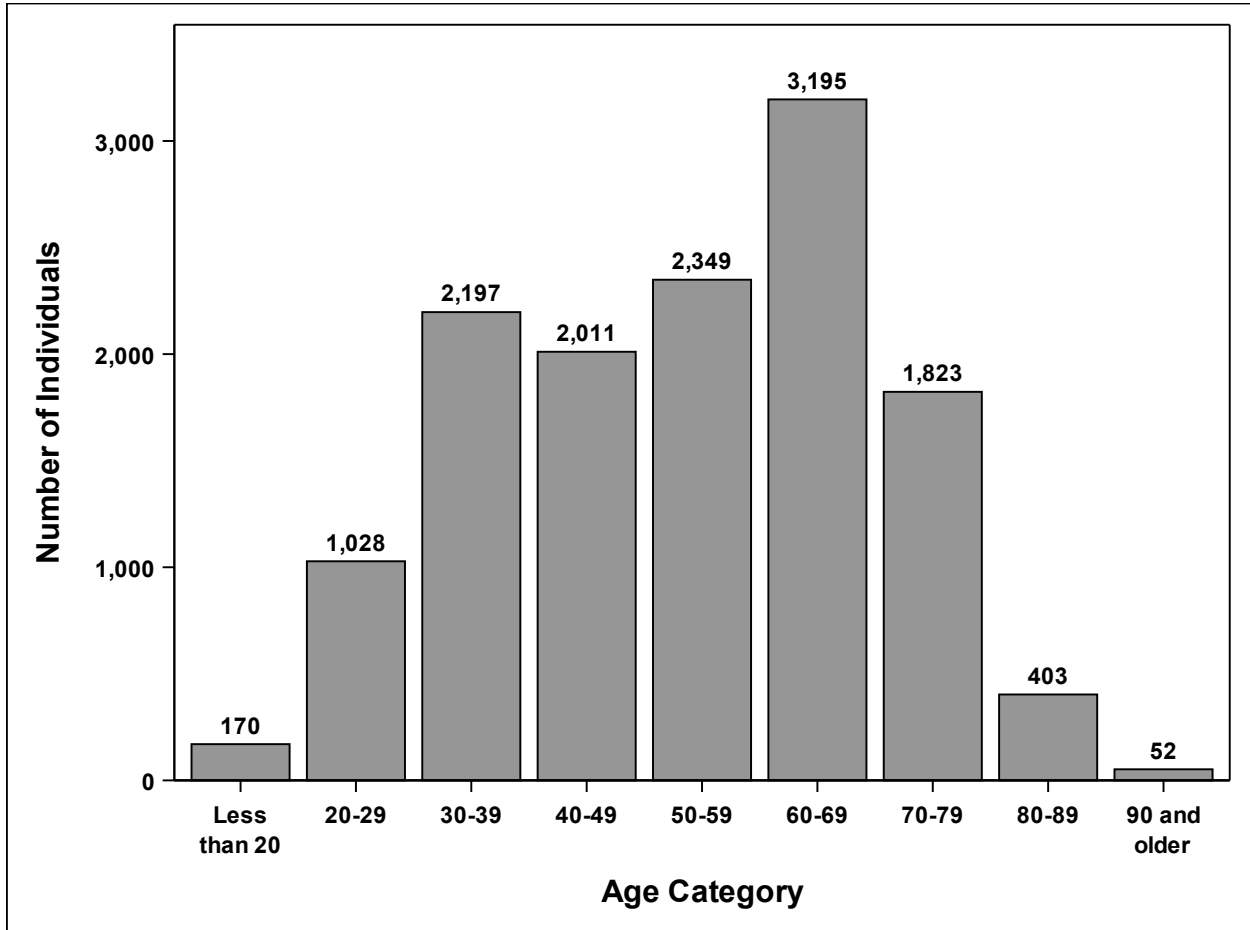

Figure 4. Age Distribution of 2023 Year-end Permit Holders



Transfer Survey Results

When limited entry permits are transferred, CFEC conducts a survey of the two parties involved in the transfer. The survey collects information on whether the transfer was a gift, sale, or trade, and information on the relationships between the parties.⁶ If the permit is sold, the survey asks for the sale price and the type of financing used. This survey is the source of information for CFEC's estimates of permit values, which are used to make fishing loans by the DCCED and by CFAB. Survey results from 1980-2023 are presented in both this summary and in the main report.

Since 1980, it has been mandatory for the transfer recipient to complete the survey; however, this was not strictly enforced until 1981. There were 140 transfers in 1980 and 15 transfers in 1981 without completed surveys. In other years, there have been a small number of transfers with missing surveys, the majority of which are transfers to the two lending agencies on foreclosed permits. These missing surveys account for the slight differences between Table 1 and the tables in this section.

Relationships of Transfer Participants

Most permits are transferred between people who know one another. Figure 5 (All Resident Types bar) shows that of the 42,768 transfer surveys received between 1980 and 2023, 18.8% indicated a transfer between friends or business partners, 33.6% between immediate family members, and 4.4% between other relatives. Permit exchanges between people who have either a different type of relationship or no pre-existing relationship accounted for the remaining 43.2% of the transfers.

The percentage of transfers accounted for by each relationship type has remained relatively constant over the period from 1980-2023, with the exception of an apparent decrease in the percentage of transfers between friends and business partners in 1983. The rewording of the “Friend” category on the survey form to “Personal Friend” may be responsible for some of that decrease and may also account for the relatively sharp increase in the number of transfers between persons in the “Other” category.

Figure 5. Relationships Between Permit Transferors and Transfer Recipients, by Residency and Overall, 1980-2023

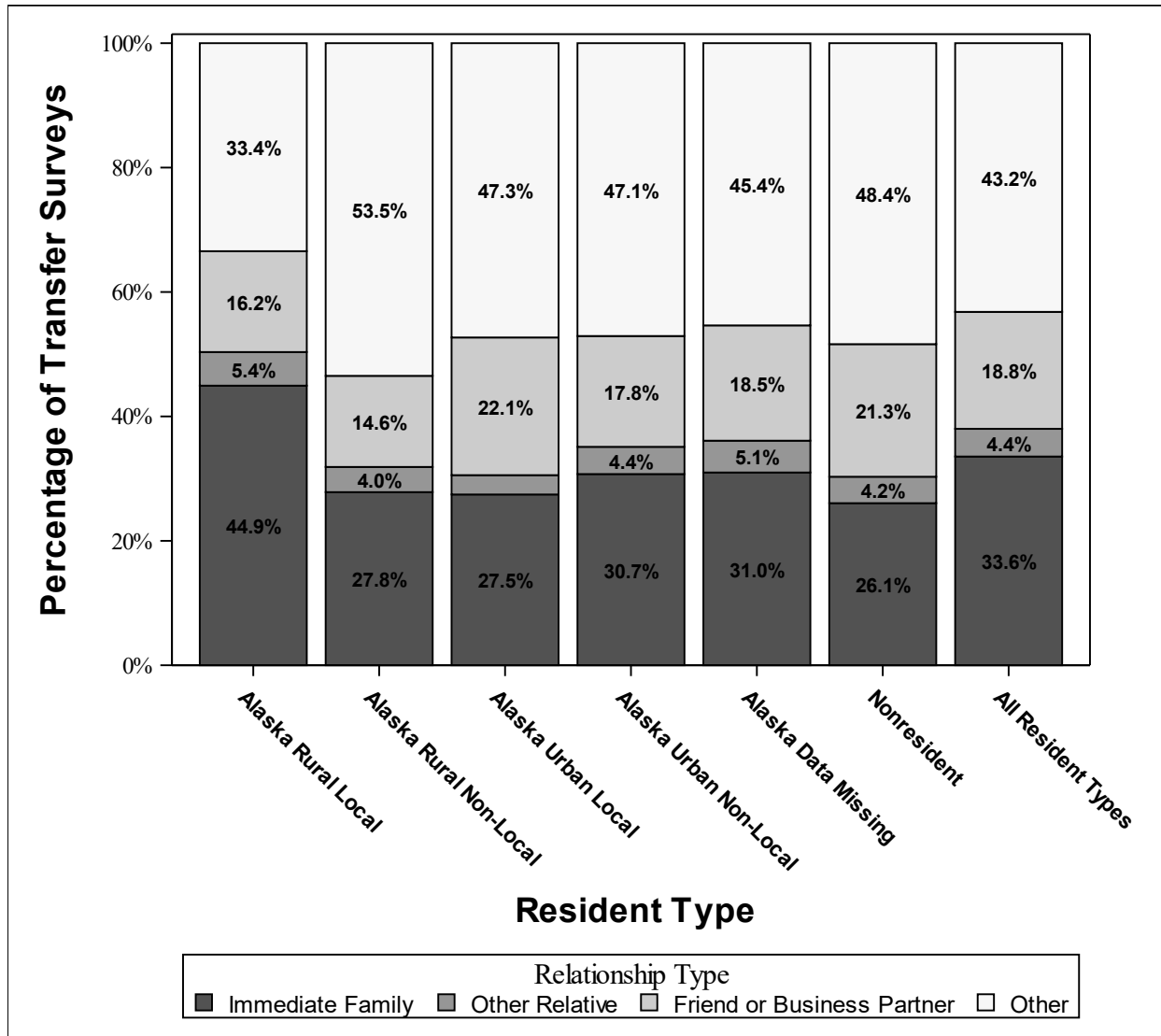

Relationships of Transfer Participants, by Residency

When transfer surveys are broken out by the resident type of the transfer recipient, considerable variation in relationship patterns is evident among resident types (Figure 5). For Alaska Rural Locals, 50.4% of transfers were from relatives (either immediate family or other relatives). In contrast, transfers from relatives made up only 31.9%, 30.6%, 35.1%, 36.1%, and 30.3% of transfers received by Alaska Rural Nonlocal, Alaska Urban Local, Alaska Urban Nonlocal, Alaska Data Missing, and Nonresident permit holders, respectively.

Permit Acquisition Method: Gift, Sale, Trade, and Other

Under the Limited Entry Act's terms of free transferability, permits may be sold, traded, given away, or inherited. During the 1980-2023 period, 58.3% of all transfers were sales, 32.8% were gifts, and 1.3% were trades (Table 7). The remaining transfers in the 'Other' category comprised 7.6% of the survey responses.

Chapter 5 in the main document provides a detailed look at permit acquisition. Sale transactions have consistently accounted for over half of all transfers, with a low of 46.8% in 2023, and a high of 65.6% in 1986. The 'other' category has accounted for between 1.2% in 1982 and 16.3% in 1989. Trade transactions have been the smallest acquisition method and have accounted for between 0.0% in 2020 and 2.8% in 1980.

Since 1980, gift transactions have accounted for between 24.8% in 1989 and 44.9% in 2023. Because gifts accounted for only 21.5% of all transfer survey responses in the 1975-1979 period ⁷, the apparent increase in this transaction type since 1980 may be a result of efforts to enforce the Limited Entry Act's prohibitions against leasing permits. Therefore, some of the 'Gift' responses may represent lease arrangements or carry reciprocal expectations. Table 8 presents fisheries in which at least half the transfers were gifts

Table 7. Permit Acquisition Methods, All Fisheries 1980–2023

Acquisition Method	Number of Transfers	Percentage
Gift	14,043	32.8%
Sale	24,955	58.3%
Trade	540	1.3%
Other	3,230	7.6%
Total	42,768	100.0%

- Transfer survey information is not included for 357 permit foreclosures. However, 352 subsequent transfers of these permits are included in the Other category.
- Transfer of permits as an inheritance is included in the 'Gift' category.

Table 8. Permit Types with Greater Than 50% Gift Transfer Transactions

Permit Type	Percentage Gift Transfer Transactions
Nelson Island Herring Roe & Food/Bait Gillnet (G34N)	72.4%
Nunivak Island Herring Roe & Food/Bait Gillnet (G34U)	72.2%
Kodiak Salmon Set Gillnet (S04K)	69.1%
Goodnews Bay Herring Roe & Food/Bait Gillnet (G34W)	69.0%
Kuskokwim Salmon Gillnet (S04W)	61.2%
Bristol Bay Herring Spawn On Kelp Hand Pick (L12T)	56.3%
Cape Romanzof Herring Roe & Food/Bait Gillnet (G34Y)	53.7%
Kotzebue Salmon Gillnet (S04X)	53.4%
Lower Yukon Salmon Gillnet (S04Y)	52.4%

Permit Acquisition Methods by Residency

Table 9 shows a breakdown of acquisition methods by the resident type of the transfer recipient. Since 1980, 39.5% of the transferred permits obtained by Alaska Rural Locals have come as gifts. Sales have accounted for 58.8% to 64.9% of the transfers for the other resident types since 1980.

Table 9. Permit Acquisition Methods by Residency, 1980–2023

Residency	Gift	Sale	Trade	Other
Alaska Rural Local	39.5%	48.9%	1.4%	10.2%
Alaska Rural Non-Local	28.0%	64.8%	1.1%	6.2%
Alaska Urban Local	27.0%	64.9%	1.7%	6.4%
Alaska Urban Non-Local	30.6%	60.6%	1.1%	7.7%
Alaska Data Missing	31.3%	58.8%	1.3%	8.6%
Nonresident	30.5%	63.3%	1.0%	5.2%
Total	32.8%	58.3%	1.3%	7.6%

Financing of Permit Purchases

Results from the transfer survey indicate that the most common financing method for permit purchases over 1980-2023 was self-financing, which was used for 70.1% of all purchases surveyed (Figure 6 and Table 10). The next most common source of financing was the Department of Commerce, Community, and Economic Development's (DCCED) loan program, which assisted in 13.0% of purchases. Other financing sources used include transferors (7.1% of purchases), banks and other private lending institutions (4.0%), a combination of financing methods (2.5%), the Commercial Fishing and Agriculture Bank (CFAB) (2.4%), and fish processors (0.9%).

Chapter 5 in the main document provides time-series data about sources of permit financing. In 2023, 83.8% of the purchasers reported self/other financing, up from 40.7% in 1980, with a mean value of 70.1% between 1980 and 2023. The percentage of purchases financed by DCCED loans was 8.8%, down from 17.9% in 1980, with a mean of 13.0%. The percentage of transferor-financed loans was down from 27.7% in 1980 to 2.7% in 2023, with a mean value of 7.1%. In 2023, the use of bank-financed loans was reported in 1.7% of purchases, down from 11.9% in 1980, with a mean value of 4.0%. Processor, CFAB, and combination financed loans were relatively minor permit purchase financing methods, with overall means of 0.9%, 2.4%, and 2.5% respectively.

Fishery-specific tables in the main report indicate that many individual fisheries substantially deviate from the statewide percentages. Among the 20 fisheries with greater than 90% self/other financing in 2023, the two largest fisheries are Statewide Salmon Hand Troll (S05B), with 100.0% self-financed purchases, and Cook Inlet Salmon Drift Gillnet (S03H), with 95.8% self-financed purchases.

Figure 6. Permits Financing Methods, 1980–2023

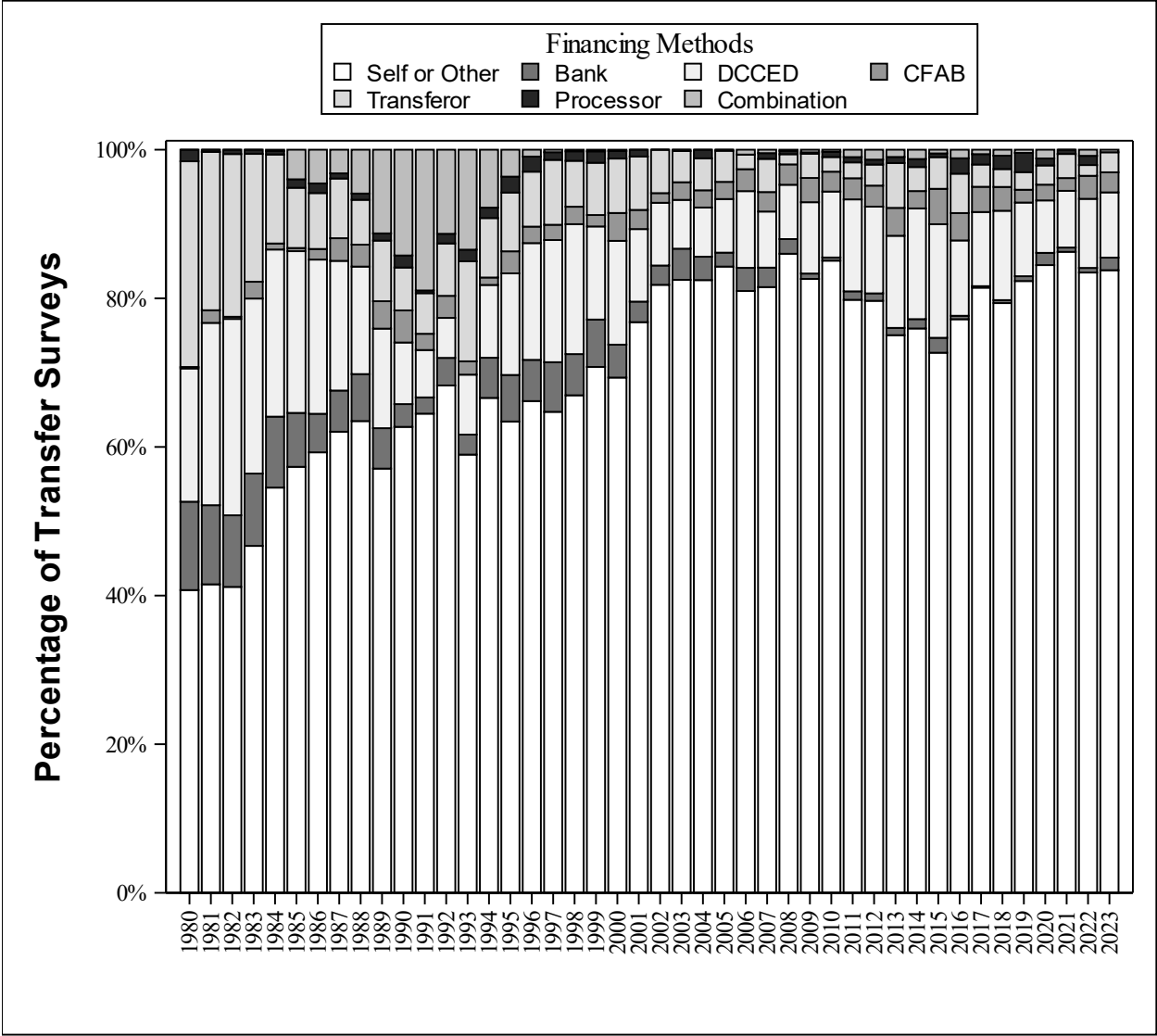

Permit Financing by Resident Type

Table 10 provides information from survey responses on the sources of permit financing by resident type over the entire 1980 to 2023 time period. Alaska residents have been the recipients of 17,189 surveyed permit purchases since 1980 with the majority using either personal resources (64.5% of purchases) or authorized loans from the State of Alaska (22.1% of purchases) to finance these purchases. Alaska Rural Local residents have received 40.7% (1,563 / 3,842) of the state loans.

Table 10. Sources of Permit Financing by Resident Type of Transfer Recipient, 1980–2023

Resident Type	Self or Other		Bank		DCCED		CFAB		Transferor		Processor		Combination		Total
	Count	%	Count	%	Count	%	Count	%	Count	%	Count	%	Count	%	
Alaska Rural Local	4,673	63.9%	276	3.8%	1,294	17.7%	269	3.7%	472	6.5%	101	1.4%	223	3.1%	7,308
Alaska Rural Non-Local	1,195	57.0%	55	2.6%	561	26.8%	72	3.4%	119	5.7%	12	0.6%	82	3.9%	2,096
Alaska Urban Local	3,508	70.0%	191	3.8%	778	15.5%	117	2.3%	273	5.4%	32	0.6%	113	2.3%	5,012
Alaska Urban Non-Local	1,555	60.1%	73	2.8%	571	22.1%	129	5.0%	182	7.0%	6	0.2%	73	2.8%	2,589
Alaska Data Missing	151	82.1%	8	4.3%	5	2.7%	2	1.1%	14	7.6%	2	1.1%	2	1.1%	184
Nonresident	6,403	82.4%	400	5.2%	32	0.4%	12	0.2%	701	9.0%	83	1.1%	135	1.7%	7,766
All Resident Types	17,485	70.1%	1,003	4.0%	3,241	13.0%	601	2.4%	1,761	7.1%	236	0.9%	628	2.5%	24,955

- This table only includes the transfers where the survey respondents indicated the permit changed hands through a sales transaction

Permit Prices

In Table 11, average permit prices are given by permit type and year for permit sales during the period 1982 through 2023. Permit prices are derived from the monthly CFEC Permit Value Report (PVR). The figures represent the annual average price of arms-length sales transactions. The Number column is the count of permit sales that occurred that year for the permit type. The Begin and End columns include the date of the first and last permit sales used to compute the average permit price. If fewer than four transactions occur in a year, values from previous years are included to calculate the average of at least four permit sales. All of the prices are in the current year's dollars, meaning that they have been inflation-adjusted using the annual Consumer Price Index. To maintain restrictions on confidential data, permit values cannot be shown in some cases. The method of calculating the annual average price of arms-length transactions was standardized in 1987. Prior to 1987, different methods were used. As a result, permit values prior to 1987 do not display a 'Begin' and 'End' date.

The longest and most complete information on permit prices is for the salmon permit types. Prices in these permit types tended to increase until around 1990, then fell between 1993 to 2004.

Permit prices can vary for the same gear type used in different areas of the state. There can be dramatic fluctuations in values for some permits during specific periods. In 2023, the fisheries with the largest percent gains in permit price since the previous year were Southeast Red/Blue/Brown King Crab Pot Gear (K29A) (23.1%) and Prince William Sound Salmon Purse Seine (S01E) (16.6%). The fisheries with the largest percent losses in permit price in 2023 were Bristol Bay Salmon Drift Gillnet (S03T) (-27.9%) and Cook Inlet Herring Roe & Food/Bait Purse Seine (G01H) (-20.5%).

Table 11. Mean Permit Prices from Survey Data by Permit Type and Year

Year or Permit Type	Number	Permit Value	Begin	End
Statewide Salmon Power Troll (\$15B)				
1982	73	*		
1983	74	*		
1984	72	*		
1985	74	*		
1986	73	*		
1987	65	\$70,000	JAN87	DEC87
1988	68	\$76,100	JAN88	DEC88
1989	56	\$78,300	JAN89	DEC89
1990	51	\$76,300	JAN90	DEC90
1991	58	\$82,000	DEC90	DEC91
1992	47	\$73,100	JAN92	DEC92
1993	48	\$63,700	JAN93	DEC93
1994	45	\$58,100	JAN94	DEC94
1995	71	\$55,400	JAN95	DEC95
1996	36	\$37,100	FEB96	DEC96
1997	55	\$33,700	JAN97	DEC97
1998	46	\$32,300	DEC97	DEC98
1999	41	\$27,000	JAN99	DEC99
2000	74	\$25,400	JAN00	DEC00
2001	63	\$21,900	JAN01	DEC01
2002	37	\$23,200	JAN02	DEC02
2003	56	\$20,600	JAN03	DEC03
2004	81	\$25,700	DEC03	DEC04
2005	53	\$42,800	JAN05	DEC05
2006	78	\$46,700	JAN06	DEC06
2007	46	\$51,900	JAN07	DEC07
2008	51	\$48,900	JAN08	DEC08
2009	33	\$47,700	JAN09	DEC09
2010	50	\$39,800	JAN10	DEC10
2011	66	\$43,500	JAN11	DEC11
2012	61	\$46,000	JAN12	DEC12
2013	50	\$41,000	JAN13	DEC13
2014	43	\$46,800	JAN14	DEC14
2015	41	\$48,400	JAN15	DEC15
2016	38	\$43,700	JAN16	NOV16
2017	33	\$40,700	JAN17	DEC17
2018	31	\$36,300	JAN18	DEC18
2019	32	\$31,600	JAN19	DEC19
2020	38	\$28,600	JAN20	DEC20
2021	51	\$29,400	JAN21	DEC21
2022	41	\$30,400	JAN22	DEC22
2023	24	\$25,000	JAN23	DEC23
Statewide Salmon Hand Troll (\$05B)				
1982	35	*		
1983	90	*		
1984	70	*		
1985	93	*		
1986	111	*		
1987	93	\$14,700	JAN87	DEC87
1988	100	\$16,400	JAN88	DEC88
1989	67	\$18,000	JAN89	DEC89
1990	101	\$17,700	JAN90	DEC90
1991	85	\$18,400	JAN91	DEC91

Year or Permit Type	Number	Permit Value	Begin	End
1992	70	\$18,200	JAN92	DEC92
1993	54	\$15,900	JAN93	DEC93
1994	68	\$14,900	JAN94	DEC94
1995	81	\$14,700	JAN95	DEC95
1996	44	\$11,200	JAN96	DEC96
1997	59	\$10,100	JAN97	DEC97
1998	51	\$8,700	JAN98	DEC98
1999	62	\$7,000	FEB99	DEC99
2000	67	\$7,200	JAN00	DEC00
2001	62	\$6,900	JAN01	DEC01
2002	40	\$6,200	JAN02	DEC02
2003	65	\$5,600	JAN03	DEC03
2004	65	\$6,500	JAN04	DEC04
2005	78	\$11,200	JAN05	DEC05
2006	78	\$12,800	JAN06	DEC06
2007	77	\$13,700	JAN07	DEC07
2008	61	\$13,800	DEC07	NOV08
2009	57	\$14,700	JAN09	DEC09
2010	48	\$13,500	DEC09	DEC10
2011	83	\$13,900	JAN11	DEC11
2012	66	\$14,200	JAN12	DEC12
2013	63	\$13,200	JAN13	DEC13
2014	73	\$13,700	DEC13	DEC14
2015	39	\$13,900	JAN15	DEC15
2016	49	\$12,800	DEC15	DEC16
2017	56	\$12,300	JAN17	DEC17
2018	35	\$11,100	JAN18	DEC18
2019	33	\$10,200	JAN19	DEC19
2020	48	\$9,300	JAN20	DEC20
2021	48	\$9,800	JAN21	DEC21
2022	36	\$10,400	JAN22	DEC22
2023	25	\$8,500	JAN23	DEC23
Southeast Salmon Purse Seine (S01A)				
1982	22	*		
1983	21	*		
1984	38	*		
1985	27	*		
1986	19	*		
1987	30	\$106,700	JAN87	DEC87
1988	18	\$164,700	FEB88	DEC88
1989	29	\$194,600	FEB89	DEC89
1990	18	\$258,600	JAN90	DEC90
1991	19	\$203,600	FEB91	OCT91
1992	17	\$141,400	FEB92	DEC92
1993	16	\$164,900	JAN93	NOV93
1994	25	\$147,200	JAN94	JUL94
1995	17	\$148,900	MAR95	DEC95
1996	16	\$114,300	JAN96	DEC96
1997	20	\$93,400	DEC96	DEC97
1998	24	\$87,800	JAN98	DEC98
1999	17	\$74,300	JAN99	SEP99
2000	25	\$68,200	JAN00	DEC00
2001	22	\$57,600	APR01	OCT01
2002	26	\$36,300	MAR02	DEC02
2003	8	\$51,400	DEC02	NOV03
2004	6	\$50,800	MAY04	DEC04
2005	17	\$65,200	JAN05	DEC05
2006	18	\$76,800	JAN06	DEC06
2007	17	\$86,100	JAN07	DEC07

Year or Permit Type	Number	Permit Value	Begin	End
2008	9	\$94,300	MAR08	DEC08
2009	17	\$101,600	FEB09	DEC09
2010	25	\$119,900	JAN10	DEC10
2011	24	\$171,200	JAN11	NOV11
2012	15	\$307,500	FEB12	DEC12
2013	19	\$386,300	JAN13	DEC13
2014	5	\$387,500	DEC13	SEP14
2015	12	\$315,600	FEB15	NOV15
2016	4	\$206,400	NOV15	DEC16
2017	12	\$251,800	APR17	JUL17
2018	5	\$232,300	FEB18	DEC18
2019	13	\$265,400	FEB19	JUL19
2020	6	\$234,700	JAN20	OCT20
2021	10	\$164,500	JAN21	DEC21
2022	13	\$184,000	MAR22	DEC22
2023	3	\$188,400	DEC22	NOV23
Southeast Salmon Drift Gillnet (S03A)				
1982	43	*		
1983	38	*		
1984	43	*		
1985	43	*		
1986	46	*		
1987	35	\$150,000	DEC86	DEC87
1988	30	\$197,300	JAN88	DEC88
1989	16	\$310,500	JAN89	DEC89
1990	28	\$243,900	JAN90	DEC90
1991	33	\$181,800	FEB91	DEC91
1992	29	\$160,900	JAN92	DEC92
1993	27	\$170,300	JAN93	NOV93
1994	31	\$127,000	JAN94	DEC94
1995	33	\$139,000	JAN95	DEC95
1996	31	\$113,300	JAN96	DEC96
1997	32	\$94,400	JAN97	DEC97
1998	25	\$65,000	JAN98	DEC98
1999	32	\$60,800	JAN99	DEC99
2000	38	\$57,400	FEB00	DEC00
2001	29	\$69,800	JAN01	JUN01
2002	14	\$44,500	APR02	DEC02
2003	18	\$34,200	FEB03	NOV03
2004	24	\$34,000	JAN04	DEC04
2005	36	\$45,200	FEB05	DEC05
2006	40	\$57,800	FEB06	DEC06
2007	29	\$80,000	JAN07	DEC07
2008	21	\$75,600	FEB08	DEC08
2009	24	\$75,100	FEB09	DEC09
2010	40	\$78,300	JAN10	DEC10
2011	34	\$107,300	JAN11	DEC11
2012	32	\$123,300	JAN12	DEC12
2013	35	\$145,200	DEC12	DEC13
2014	24	\$119,900	JAN14	DEC14
2015	21	\$112,200	JAN15	DEC15
2016	14	\$105,200	FEB16	DEC16
2017	24	\$108,300	JAN17	NOV17
2018	18	\$100,400	FEB18	DEC18
2019	27	\$100,500	DEC18	DEC19
2020	7	\$84,300	JAN20	JUN20
2021	9	\$72,500	JAN21	NOV21
2022	20	\$64,700	JAN22	DEC22
2023	6	\$66,300	JAN23	DEC23

Year or Permit Type	Number	Permit Value	Begin	End
Southeast Herring Roe Purse Seine (G01A)				
1982	2	**		
1983	2	**		
1984	1	**		
1985	2	**		
1986	2	**		
1987	2	\$577,400	APR85	OCT86
1988	3	\$10,115	OCT86	MAR88
1989	0	\$10,115	OCT86	MAR88
1990	2	\$695,900	FEB88	SEP90
1991	4	\$516,200	JAN91	NOV91
1992	0	\$516,200	JAN91	NOV91
1993	1	\$419,300	MAR91	OCT93
1994	1	\$360,900	JUN91	FEB94
1995	3	\$351,800	FEB94	MAR95
1996	5	\$548,000	FEB96	APR96
1997	4	\$424,000	JAN97	DEC97
1998	2	\$385,900	DEC97	FEB98
1999	1	\$386,500	DEC97	MAR99
2000	3	\$425,100	MAR99	DEC00
2001	2	\$400,500	JAN00	MAY01
2002	2	\$428,800	MAY01	MAR02
2003	1	\$442,900	MAY01	JAN03
2004	4	\$470,400	JAN04	APR04
2005	1	\$470,400	JAN04	APR04
2006	2	\$413,600	MAR04	MAY06
2007	2	\$413,600	MAR04	MAY06
2008	2	\$414,400	JAN06	MAR08
2009	0	\$414,400	JAN06	MAR08
2010	3	\$705,700	MAR08	DEC10
2011	4	\$688,700	OCT10	NOV11
2012	3	\$479,700	NOV11	MAY12
2013	3	\$567,800	MAY12	JUL13
2014	2	\$520,600	FEB13	OCT14
2015	4	\$307,200	OCT14	APR15
2016	5	\$297,900	JAN16	NOV16
2017	2	\$308,000	FEB16	FEB17
2018	3	\$342,500	FEB17	OCT18
2019	2	\$234,100	MAR18	FEB19
2020	0	\$234,100	MAR18	FEB19
2021	4	\$139,200	JAN19	OCT21
2022	2	\$164,900	APR21	APR22
2023	1	\$200,200	OCT21	APR23
Southeast Herring Roe & Fd/Bt Gillnet (G34A)				
1982	6	*		
1983	5	*		
1984	6	*		
1985	12	*		
1986	6	*		
1987	12	\$127,800	JAN87	DEC87
1988	11	\$123,500	JAN88	DEC88
1989	4	\$132,100	FEB89	MAY89
1990	2	\$132,100	FEB89	MAY89
1991	7	\$59,600	MAR91	DEC91
1992	12	\$76,500	JAN92	NOV92
1993	1	\$82,000	AUG92	OCT93
1994	8	\$63,700	FEB94	DEC94

Year or Permit Type	Number	Permit Value	Begin	End
1995	10	\$62,400	FEB95	DEC95
1996	13	\$66,600	JAN96	DEC96
1997	5	\$65,400	JAN97	DEC97
1998	6	\$45,000	MAR98	DEC98
1999	5	\$32,700	FEB99	AUG99
2000	3	\$28,700	MAR99	DEC00
2001	3	\$23,400	DEC00	OCT01
2002	2	\$18,700	AUG01	DEC02
2003	14	\$15,800	JAN03	DEC03
2004	6	\$20,200	DEC03	DEC04
2005	6	\$15,600	MAR05	DEC05
2006	3	\$14,500	JUN05	JUN06
2007	3	\$10,500	JUN06	JUL07
2008	11	\$12,000	JAN08	AUG08
2009	11	\$19,100	JUN09	DEC09
2010	6	\$21,600	APR10	JUN10
2011	1	\$22,000	APR10	JUN10
2012	3	\$13,200	APR10	NOV12
2013	7	\$16,200	MAR13	SEP13
2014	1	\$16,900	APR13	APR14
2015	0	\$16,900	APR13	APR14
2016	1	\$16,900	APR13	APR14
2017	0	\$16,900	APR13	APR14
2018	0	\$16,900	APR13	APR14
2019	0	\$16,900	APR13	APR14
2020	0	\$16,900	APR13	APR14
2021	0	\$16,900	APR13	APR14
2022	0	\$16,900	APR13	APR14
2023	0	\$17,200	APR13	APR14
Northern Southeast Herring Spawn On Kelp Pound (L21A)				
1998	3	\$30,000	JAN98	DEC98
1999	6	\$29,800	JAN99	JUL99
2000	4	\$32,100	JAN00	SEP00
2001	26	\$26,400	JAN01	DEC01
2002	14	\$36,700	JAN02	OCT02
2003	15	\$62,100	FEB03	DEC03
2004	8	\$76,900	JAN04	JUL04
2005	9	\$74,600	MAR05	MAY05
2006	6	\$60,500	MAY05	OCT06
2007	15	\$52,100	FEB07	DEC07
2008	12	\$69,900	JAN08	DEC08
2009	16	\$81,500	JAN09	JUL09
2010	7	\$83,300	JAN10	SEP10
2011	6	\$56,400	FEB11	DEC11
2012	8	\$60,800	JAN12	DEC12
2013	2	\$56,300	APR12	JUN13
2014	5	\$54,500	FEB14	OCT14
2015	0	\$54,500	FEB14	OCT14
2016	1	\$54,500	FEB14	OCT14
2017	0	\$54,500	FEB14	OCT14
2018	0	\$54,500	FEB14	OCT14
2019	0	\$54,500	FEB14	OCT14
2020	1	\$24,000	APR14	DEC20
2021	1	\$16,300	JUL14	FEB21
2022	0	\$16,300	JUL14	FEB21
2023	0	\$16,600	JUL14	FEB21

Year or Permit Type	Number	Permit Value	Begin	End
Southern Southeast Herring Spawn On Kelp Pound (L21C)				
1999	2	\$5,400	DEC99	DEC99
2000	1	\$9,600	DEC99	MAR00
2001	13	\$5,700	MAR01	NOV01
2002	20	\$7,300	JAN02	DEC02
2003	16	\$11,400	JAN03	DEC03
2004	13	\$22,200	JAN04	SEP04
2005	4	\$20,100	AUG04	AUG05
2006	3	\$15,900	MAR05	MAR06
2007	7	\$12,500	FEB07	DEC07
2008	17	\$18,400	JAN08	DEC08
2009	13	\$24,800	JAN09	OCT09
2010	8	\$23,000	FEB10	OCT10
2011	4	\$22,100	OCT10	DEC11
2012	20	\$21,900	JAN12	DEC12
2013	15	\$38,600	JAN13	SEP13
2014	9	\$45,300	JAN14	DEC14
2015	3	\$44,900	JUN14	MAR15
2016	3	\$33,200	MAR15	NOV16
2017	2	\$32,700	MAR16	MAY17
2018	10	\$24,900	FEB18	DEC18
2019	9	\$27,200	FEB19	DEC19
2020	12	\$27,100	JAN20	DEC20
2021	13	\$27,600	JAN21	APR21
2022	10	\$25,500	FEB22	OCT22
2023	4	\$24,200	JAN23	MAR23
Northern Southeast Sablefish Longline (C61A)				
1989	1	\$289,600	OCT89	OCT89
1990	2	\$265,000	OCT89	SEP90
1991	3	\$266,700	SEP90	DEC91
1992	4	\$317,700	JAN92	MAY92
1993	2	\$318,700	FEB92	MAR93
1994	2	\$316,200	JAN93	MAY94
1995	6	\$412,300	JAN95	SEP95
1996	2	\$483,100	MAY95	MAR96
1997	2	\$549,600	FEB96	MAR97
1998	1	\$539,200	MAR96	NOV98
1999	3	\$435,300	NOV98	DEC99
2000	5	\$430,900	JAN00	AUG00
2001	0	\$427,800	JAN00	AUG00
2002	2	\$397,800	JUN00	JUL02
2003	2	\$377,100	MAY02	DEC03
2004	0	\$377,100	MAY02	DEC03
2005	1	\$416,200	JUL02	MAR05
2006	2	\$450,400	DEC03	FEB06
2007	1	\$443,100	MAR05	APR07
2008	5	\$417,600	JAN08	NOV08
2009	3	\$436,000	NOV08	JUN09
2010	6	\$390,700	MAY10	NOV10
2011	2	\$456,200	AUG10	OCT11
2012	2	\$492,000	JUL11	APR12
2013	1	\$497,500	OCT11	NOV13
2014	2	\$505,200	MAR12	NOV14
2015	4	\$505,200	NOV14	DEC15
2016	1	\$501,300	APR15	OCT16
2017	5	\$498,000	JUN17	OCT17
2018	1	\$510,400	JUN17	DEC18

Year or Permit Type	Number	Permit Value	Begin	End
2019	5	\$521,900	JAN19	AUG19
2020	5	\$501,600	JAN20	DEC20
2021	2	\$474,600	JUL20	NOV21
2022	4	\$428,100	JAN22	JUN22
2023	1	\$438,000	MAY22	MAR23
Southern Southeast Sablefish Longline (C61C)				
1990	1	\$229,000	MAY90	MAY90
1991	1	\$235,300	MAY90	APR91
1992	1	\$257,600	MAY90	FEB92
1993	1	\$269,800	MAY90	JAN93
1994	1	\$269,800	MAY90	JAN93
1995	1	\$269,800	MAY90	JAN93
1996	1	\$304,300	APR91	MAY96
1997	0	\$304,300	APR91	MAY96
1998	1	\$330,200	FEB92	JAN98
1999	0	\$330,200	FEB92	JAN98
2000	0	\$330,200	FEB92	JAN98
2001	1	\$374,800	JAN93	JAN01
2002	0	\$374,800	JAN93	JAN01
2003	0	\$374,800	JAN93	JAN01
2004	0	\$374,800	JAN93	JAN01
2005	1	\$379,000	MAY96	MAY05
2006	1	\$371,200	JAN98	MAR06
2007	3	\$381,500	MAR06	JUN07
2008	1	\$383,100	APR07	FEB08
2009	1	\$375,300	APR07	FEB09
2010	2	\$452,000	FEB08	DEC10
2011	0	\$452,000	FEB08	DEC10
2012	1	\$488,700	FEB09	DEC12
2013	0	\$488,700	FEB09	DEC12
2014	1	\$500,100	JUN10	FEB14
2015	1	\$500,100	JUN10	FEB14
2016	0	\$500,100	JUN10	FEB14
2017	0	\$500,100	JUN10	FEB14
2018	0	\$500,100	JUN10	FEB14
2019	1	\$500,100	JUN10	FEB14
2020	1	\$478,000	DEC10	OCT20
2021	1	\$468,000	DEC12	JUN21
2022	1	\$458,600	FEB14	JUL22
2023	0	\$467,100	FEB14	JUL22
Southern Southeast Sablefish Pot Gear (C91C)				
1997	1	**		
2023	0	\$474,600	APR97	APR97
Southeast Red/Blue King Crab Pot Gear (K19A)				
2001	1	\$84,500	SEP01	SEP01
2002	1	\$84,700	SEP01	NOV02
2003	0	\$84,700	SEP01	NOV02
2004	0	\$84,700	SEP01	NOV02
2005	0	\$84,700	SEP01	NOV02
2006	2	\$88,300	SEP01	OCT06
2007	0	\$88,300	SEP01	OCT06
2008	0	\$88,300	SEP01	OCT06
2009	1	\$70,300	NOV02	FEB09
2010	2	\$60,600	OCT06	MAR10
2011	0	\$60,600	OCT06	MAR10

Year or Permit Type	Number	Permit Value	Begin	End
2012	0	\$60,600	OCT06	MAR10
2013	0	\$60,600	OCT06	MAR10
2014	0	\$60,600	OCT06	MAR10
2015	1	\$52,800	FEB09	JUL15
2016	1	\$52,800	FEB09	JUL15
2017	1	\$66,100	JAN10	DEC17
2018	1	\$60,200	MAR10	MAY18
2019	0	\$60,200	MAR10	MAY18
2020	0	\$60,200	MAR10	MAY18
2021	2	\$58,300	DEC17	DEC21
2022	0	\$58,300	DEC17	DEC21
2023	0	\$59,400	DEC17	DEC21
Southeast Red/Blue/Brown King Crab Pot Gear (K29A)				
2001	1	\$253,400	SEP01	SEP01
2002	0	\$253,400	SEP01	SEP01
2003	1	\$258,000	SEP01	MAY03
2004	0	\$258,000	SEP01	MAY03
2005	1	\$241,900	SEP01	JAN05
2006	0	\$241,900	SEP01	JAN05
2007	0	\$241,900	SEP01	JAN05
2008	0	\$241,900	SEP01	JAN05
2009	0	\$241,900	SEP01	JAN05
2010	2	\$150,300	MAY03	FEB10
2011	0	\$150,300	MAY03	FEB10
2012	0	\$150,300	MAY03	FEB10
2013	0	\$150,300	MAY03	FEB10
2014	0	\$150,300	MAY03	FEB10
2015	0	\$150,300	MAY03	FEB10
2016	0	\$150,300	MAY03	FEB10
2017	0	\$150,300	MAY03	FEB10
2018	0	\$150,300	MAY03	FEB10
2019	0	\$150,300	MAY03	FEB10
2020	0	\$150,300	MAY03	FEB10
2021	0	\$150,300	MAY03	FEB10
2022	0	\$150,300	MAY03	FEB10
2023	1	\$215,000	JAN05	APR23
Southeast Brown King Crab Pot Gear (K39A)				
1997	1	\$93,200	MAR97	MAR97
1998	0	\$93,200	MAR97	MAR97
1999	0	\$93,200	MAR97	MAR97
2000	0	\$93,200	MAR97	MAR97
2001	0	\$93,200	MAR97	MAR97
2002	1	\$93,200	MAR97	MAR97
2003	1	\$178,900	MAR97	JUL03
2004	0	\$178,900	MAR97	JUL03
2005	1	\$160,800	MAR97	JUN05
2006	0	\$160,800	MAR97	JUN05
2007	0	\$160,800	MAR97	JUN05
2008	2	\$161,300	MAR97	NOV08
2009	0	\$161,300	MAR97	NOV08
2010	0	\$161,300	MAR97	NOV08
2011	1	\$125,400	JUL03	JAN11
2012	0	\$125,400	JUL03	JAN11
2013	1	\$124,200	JUN05	JAN13
2014	1	\$134,600	NOV08	JAN14
2015	0	\$134,600	NOV08	JAN14
2016	0	\$134,600	NOV08	JAN14

Year or Permit Type	Number	Permit Value	Begin	End
2017	0	\$134,600	NOV08	JAN14
2018	0	\$134,600	NOV08	JAN14
2019	0	\$134,600	NOV08	JAN14
2020	1	\$134,600	NOV08	JAN14
2021	0	\$134,600	NOV08	JAN14
2022	0	\$134,600	NOV08	JAN14
2023	0	\$137,100	NOV08	JAN14
Southeast Red/Blue King/Tanner Crab Pot Gear (K49A)				
1990	1	\$229,000	DEC90	DEC90
1991	1	\$224,300	DEC90	NOV91
1992	0	\$224,300	DEC90	NOV91
1993	0	\$224,300	DEC90	NOV91
1994	3	\$218,700	NOV91	DEC94
1995	0	\$218,700	NOV91	DEC94
1996	0	\$218,700	NOV91	DEC94
1997	0	\$218,700	NOV91	DEC94
1998	0	\$218,700	NOV91	DEC94
1999	1	\$261,600	JUN94	FEB99
2000	2	\$281,700	DEC94	MAY00
2001	1	\$278,100	FEB99	OCT01
2002	0	\$278,100	FEB99	OCT01
2003	0	\$278,100	FEB99	OCT01
2004	1	\$209,900	JAN00	MAY04
2005	0	\$209,900	JAN00	MAY04
2006	0	\$209,900	JAN00	MAY04
2007	0	\$209,900	JAN00	MAY04
2008	1	\$206,000	MAY00	JAN08
2009	0	\$206,000	MAY00	JAN08
2010	3	\$135,500	JAN08	DEC10
2011	3	\$108,900	DEC10	JUL11
2012	3	\$140,700	JUL11	JUL12
2013	4	\$147,500	JUL12	JUN13
2014	0	\$147,500	JUL12	JUN13
2015	0	\$147,500	JUL12	JUN13
2016	0	\$147,500	JUL12	JUN13
2017	1	\$144,500	FEB13	APR17
2018	0	\$144,500	FEB13	APR17
2019	1	\$144,500	FEB13	APR17
2020	0	\$144,500	FEB13	APR17
2021	0	\$144,500	FEB13	APR17
2022	0	\$144,500	FEB13	APR17
2023	0	\$147,100	FEB13	APR17
Southeast Brown King/Tanner Crab Pot Gear (K59A)				
2000	1	\$304,000	AUG00	AUG00
2001	0	\$304,000	AUG00	AUG00
2002	0	\$304,000	AUG00	AUG00
2003	0	\$304,000	AUG00	AUG00
2004	1	\$288,900	AUG00	JAN04
2005	0	\$288,900	AUG00	JAN04
2006	0	\$288,900	AUG00	JAN04
2007	0	\$288,900	AUG00	JAN04
2008	1	\$197,600	AUG00	FEB08
2009	1	\$170,200	AUG00	NOV09
2010	0	\$170,200	AUG00	NOV09
2011	0	\$170,200	AUG00	NOV09
2012	0	\$170,200	AUG00	NOV09

Year or Permit Type	Number	Permit Value	Begin	End
2013	0	\$170,200	AUG00	NOV09
2014	0	\$170,200	AUG00	NOV09
2015	0	\$170,200	AUG00	NOV09
2016	0	\$170,200	AUG00	NOV09
2017	0	\$170,200	AUG00	NOV09
2018	0	\$170,200	AUG00	NOV09
2019	0	\$170,200	AUG00	NOV09
2020	0	\$170,200	AUG00	NOV09
2021	0	\$170,200	AUG00	NOV09
2022	1	\$201,700	JAN04	MAY22
2023	0	\$205,400	JAN04	MAY22
Southeast Red/Blue/Brown King/Tanner Crab Pot Gear (K69A)				
1990	1	\$286,200	JUN90	JUN90
1991	1	\$362,800	JUN90	APR91
1992	1	\$378,000	JUN90	JAN92
1993	0	\$378,000	JUN90	JAN92
1994	2	\$294,400	JUN90	SEP94
1995	2	\$383,100	JAN92	OCT95
1996	0	\$383,100	JAN92	OCT95
1997	0	\$383,100	JAN92	OCT95
1998	1	\$383,100	JAN92	OCT95
1999	0	\$383,100	JAN92	OCT95
2000	0	\$383,100	JAN92	OCT95
2001	1	\$404,400	SEP94	JAN01
2002	3	\$374,000	JAN01	SEP02
2003	0	\$374,000	JAN01	SEP02
2004	0	\$374,000	JAN01	SEP02
2005	3	\$338,900	SEP02	DEC05
2006	1	\$303,500	JUN05	SEP06
2007	1	\$284,800	SEP05	JAN07
2008	1	\$310,900	DEC05	FEB08
2009	1	\$298,800	SEP06	JAN09
2010	0	\$298,800	SEP06	JAN09
2011	2	\$257,500	FEB08	JUN11
2012	0	\$257,500	FEB08	JUN11
2013	1	\$257,600	JAN09	DEC13
2014	2	\$253,400	JUN11	AUG14
2015	0	\$253,400	JUN11	AUG14
2016	0	\$253,400	JUN11	AUG14
2017	0	\$253,400	JUN11	AUG14
2018	0	\$253,400	JUN11	AUG14
2019	0	\$253,400	JUN11	AUG14
2020	1	\$219,100	DEC13	APR20
2021	0	\$219,100	DEC13	APR20
2022	5	\$182,000	JAN22	JUN22
2023	0	\$179,600	JAN22	JUN22
Southeast Tanner Crab Pot Gear (T19A)				
1990	1	\$77,900	DEC90	DEC90
1991	0	\$77,900	DEC90	DEC90
1992	0	\$77,900	DEC90	DEC90
1993	1	\$138,300	DEC90	FEB93
1994	0	\$138,300	DEC90	FEB93
1995	0	\$138,300	DEC90	FEB93
1996	1	\$212,100	DEC90	FEB96
1997	0	\$212,100	DEC90	FEB96
1998	0	\$212,100	DEC90	FEB96

Year or Permit Type	Number	Permit Value	Begin	End
1999	0	\$212,100	DEC90	FEB96
2000	1	\$224,800	DEC90	JAN00
2001	2	\$206,200	FEB96	SEP01
2002	2	\$176,400	JAN01	AUG02
2003	2	\$117,800	FEB02	AUG03
2004	1	\$105,600	AUG02	DEC04
2005	0	\$105,600	AUG02	DEC04
2006	0	\$105,600	AUG02	DEC04
2007	2	\$89,800	AUG03	JUL07
2008	1	\$77,700	DEC04	DEC08
2009	1	\$76,500	MAR07	DEC09
2010	2	\$85,100	DEC08	DEC10
2011	1	\$82,300	DEC09	FEB11
2012	2	\$79,700	DEC10	MAR12
2013	2	\$87,500	JAN12	FEB13
2014	4	\$86,600	MAR12	OCT14
2015	2	\$88,400	FEB13	DEC15
2016	2	\$87,500	FEB13	MAR16
2017	2	\$91,100	DEC15	APR17
2018	3	\$83,300	APR17	DEC18
2019	1	\$83,100	MAY18	FEB19
2020	1	\$83,100	MAY18	FEB19
2021	1	\$87,700	DEC18	DEC21
2022	5	\$86,300	JAN22	AUG22
2023	0	\$88,800	FEB22	AUG22
Southeast Dungeness Crab 300 Pots/Or 100% Of Max (D9AA)				
1997	14	\$162,200	JAN97	JUN97
1998	5	\$152,000	MAR98	JUN98
1999	2	\$141,400	JUN98	MAY99
2000	7	\$94,800	FEB00	DEC00
2001	3	\$89,700	DEC00	JUN01
2002	2	\$84,900	JUN01	APR02
2003	3	\$94,900	APR02	NOV03
2004	6	\$91,100	APR04	DEC04
2005	1	\$92,000	MAY04	APR05
2006	2	\$93,600	DEC04	DEC06
2007	9	\$89,800	JAN07	OCT07
2008	3	\$94,800	OCT07	MAR08
2009	1	\$90,400	JAN08	APR09
2010	1	\$96,200	JAN08	MAY10
2011	2	\$93,500	MAR08	MAR11
2012	3	\$72,000	MAY10	MAY12
2013	5	\$53,900	MAY13	DEC13
2014	5	\$54,800	JAN14	MAY14
2015	3	\$63,200	APR14	MAY15
2016	3	\$77,200	MAY14	MAR16
2017	1	\$87,500	MAY14	JUN17
2018	5	\$85,500	MAY18	NOV18
2019	0	\$85,500	MAY18	NOV18
2020	5	\$93,600	FEB20	APR20
2021	3	\$130,200	APR20	MAY21
2022	3	\$152,800	MAY21	AUG22
2023	1	\$155,400	MAY22	APR23
Southeast Dungeness Crab 225 Pots/Or 75% Of Max (D9BA)				
1997	11	\$121,400	MAR97	DEC97
1998	5	\$109,000	JAN98	SEP98

Year or Permit Type	Number	Permit Value	Begin	End
1999	2	\$87,000	JUN98	OCT99
2000	3	\$74,900	OCT99	SEP00
2001	3	\$66,600	SEP00	SEP01
2002	4	\$67,600	FEB02	MAR02
2003	2	\$69,000	FEB02	APR03
2004	8	\$70,600	MAY04	DEC04
2005	3	\$70,300	DEC04	NOV05
2006	3	\$66,200	NOV05	MAY06
2007	3	\$62,600	MAR07	DEC07
2008	8	\$63,000	JAN08	MAY08
2009	3	\$60,400	MAY08	APR09
2010	4	\$55,900	JAN10	MAY10
2011	2	\$50,300	APR10	MAY11
2012	1	\$50,700	MAY10	MAR12
2013	7	\$34,900	APR13	AUG13
2014	8	\$40,900	JAN14	SEP14
2015	4	\$63,100	FEB15	JUN15
2016	2	\$70,100	JUN15	SEP16
2017	2	\$64,200	JUN15	DEC17
2018	6	\$58,300	MAR18	NOV18
2019	4	\$56,800	NOV18	SEP19
2020	10	\$58,700	JAN20	SEP20
2021	3	\$62,000	MAY20	AUG21
2022	4	\$70,700	MAR22	JUN22
2023	0	\$72,000	MAR22	JUN22
Southeast Dungeness Crab 150 Pots/Or 50% Of Max (D9CA)				
1997	28	\$76,900	MAR97	NOV97
1998	15	\$73,700	JAN98	JUN98
1999	2	\$62,100	JUN98	SEP99
2000	5	\$38,200	MAY00	OCT00
2001	9	\$36,900	FEB01	NOV01
2002	15	\$44,600	JAN02	OCT02
2003	11	\$48,400	MAR03	DEC03
2004	10	\$48,200	MAR04	DEC04
2005	7	\$44,200	FEB05	JUL05
2006	2	\$44,700	JUN05	NOV06
2007	5	\$40,800	APR07	SEP07
2008	16	\$43,400	JAN08	OCT08
2009	6	\$43,300	FEB09	MAY09
2010	8	\$33,400	MAR10	DEC10
2011	5	\$36,200	MAR11	SEP11
2012	8	\$28,900	JAN12	DEC12
2013	10	\$24,000	DEC12	DEC13
2014	16	\$29,000	JAN14	DEC14
2015	13	\$43,400	APR15	OCT15
2016	10	\$48,000	JAN16	SEP16
2017	4	\$45,000	SEP16	APR17
2018	6	\$36,600	APR18	OCT18
2019	10	\$36,400	MAR19	NOV19
2020	13	\$38,100	MAR20	OCT20
2021	8	\$52,500	APR21	DEC21
2022	10	\$61,400	JAN22	MAY22
2023	6	\$50,700	JAN23	AUG23

Year or Permit Type	Number	Permit Value	Begin	End
Southeast Dungeness Crab 75 Pots/Or 25% Of Max (D9DA)				
1997	24	\$40,500	MAR97	DEC97
1998	22	\$39,300	JAN98	DEC98
1999	9	\$27,300	APR99	OCT99
2000	9	\$24,200	FEB00	JUN00
2001	10	\$20,900	MAR01	DEC01
2002	11	\$22,800	JAN02	NOV02
2003	11	\$22,500	JAN03	DEC03
2004	10	\$22,000	APR04	DEC04
2005	9	\$21,300	FEB05	AUG05
2006	9	\$19,300	MAY06	DEC06
2007	15	\$23,300	MAR07	NOV07
2008	10	\$20,100	JAN08	DEC08
2009	8	\$21,400	MAR09	SEP09
2010	7	\$18,700	MAR10	JUN10
2011	13	\$15,200	FEB11	DEC11
2012	13	\$14,800	JAN12	DEC12
2013	9	\$13,500	MAR13	DEC13
2014	17	\$16,100	JAN14	DEC14
2015	8	\$19,700	JAN15	NOV15
2016	14	\$19,000	JAN16	DEC16
2017	11	\$20,300	JAN17	DEC17
2018	10	\$18,400	FEB18	SEP18
2019	13	\$18,000	MAR19	DEC19
2020	14	\$18,400	JAN20	DEC20
2021	19	\$24,300	JAN21	NOV21
2022	17	\$28,000	FEB22	DEC22
2023	6	\$22,700	JAN23	AUG23
Southeast Shrimp Beam Trawl (P17A)				
1999	1	\$89,800	MAR99	MAR99
2000	0	\$89,800	MAR99	MAR99
2001	4	\$73,900	APR01	MAY01
2002	2	\$66,900	MAY01	DEC02
2003	1	\$66,900	MAY01	DEC02
2004	0	\$66,900	MAY01	DEC02
2005	0	\$66,900	MAY01	DEC02
2006	0	\$66,900	MAY01	DEC02
2007	1	\$33,100	MAY01	JUL07
2008	2	\$26,100	DEC02	MAY08
2009	0	\$26,100	DEC02	MAY08
2010	3	\$21,200	MAY08	DEC10
2011	1	\$17,600	JUL10	SEP11
2012	1	\$17,300	NOV10	JUN12
2013	6	\$18,800	JUN12	OCT13
2014	3	\$25,100	AUG13	MAY14
2015	5	\$31,400	MAY14	AUG15
2016	1	\$31,400	MAY14	AUG15
2017	2	\$29,700	MAY15	NOV17
2018	1	\$29,700	MAY15	NOV17
2019	1	\$29,700	AUG15	MAR19
2020	0	\$29,700	AUG15	MAR19
2021	4	\$29,800	MAR21	DEC21
2022	1	\$30,500	APR21	JUN22
2023	0	\$31,100	APR21	JUN22

Year or Permit Type	Number	Permit Value	Begin	End
Southeast Shrimp Pot Gear (P91A)				
1998	5	\$45,400	SEP98	NOV98
1999	11	\$27,700	FEB99	JUL99
2000	26	\$20,000	FEB00	DEC00
2001	16	\$39,100	JAN01	NOV01
2002	10	\$23,900	JAN02	DEC02
2003	12	\$25,000	DEC02	OCT03
2004	12	\$29,100	JAN04	SEP04
2005	9	\$32,400	JUL05	DEC05
2006	5	\$32,600	JAN06	SEP06
2007	7	\$28,200	JAN07	OCT07
2008	9	\$22,900	JAN08	DEC08
2009	6	\$17,400	FEB09	DEC09
2010	11	\$21,100	JAN10	JUL10
2011	14	\$18,800	FEB11	DEC11
2012	5	\$19,500	APR12	SEP12
2013	20	\$24,000	JAN13	OCT13
2014	15	\$28,200	JAN14	NOV14
2015	5	\$25,900	MAR15	DEC15
2016	8	\$23,100	JAN16	OCT16
2017	10	\$22,900	JAN17	SEP17
2018	8	\$21,400	SEP17	SEP18
2019	8	\$19,500	APR19	DEC19
2020	11	\$18,000	FEB20	NOV20
2021	10	\$18,600	MAR21	DEC21
2022	8	\$29,500	APR22	SEP22
2023	9	\$31,500	JAN23	DEC23
Southeast Sea Urchin Diving Gear (U11A)				
2000	9	\$9,300	OCT00	DEC00
2001	22	\$13,500	JAN01	OCT01
2002	11	\$15,700	JAN02	NOV02
2003	9	\$12,600	FEB03	DEC03
2004	15	\$10,200	DEC03	DEC04
2005	2	\$10,500	NOV04	OCT05
2006	3	\$8,600	APR05	JUL06
2007	4	\$5,600	JAN07	NOV07
2008	2	\$5,300	JAN07	APR08
2009	1	\$5,400	MAY07	APR09
2010	2	\$4,800	APR08	JUN10
2011	1	\$4,900	APR09	JAN11
2012	0	\$4,900	APR09	JAN11
2013	5	\$4,400	JUN10	AUG13
2014	4	\$3,100	APR14	JUL14
2015	3	\$2,700	MAY14	DEC15
2016	4	\$3,100	DEC15	NOV16
2017	4	\$4,800	JAN17	NOV17
2018	6	\$6,200	JAN18	DEC18
2019	4	\$7,700	AUG18	DEC19
2020	12	\$6,800	FEB20	JUL20
2021	6	\$6,600	JAN21	NOV21
2022	2	\$6,800	SEP21	JUN22
2023	2	\$5,600	APR22	SEP23
Southeast Geoduck Clams Diving Gear (J11A)				
2001	5	\$44,300	MAY01	SEP01
2002	4	\$38,000	JAN02	OCT02
2003	5	\$47,500	JAN03	DEC03

Year or Permit Type	Number	Permit Value	Begin	End
2004	9	\$49,600	APR04	DEC04
2005	6	\$59,100	JAN05	JUN05
2006	3	\$81,900	JUN05	OCT06
2007	3	\$110,500	OCT06	APR07
2008	1	\$118,100	FEB07	JUN08
2009	3	\$106,100	APR07	NOV09
2010	8	\$112,000	JAN10	DEC10
2011	2	\$116,200	SEP10	DEC11
2012	3	\$111,400	MAY11	AUG12
2013	5	\$105,600	AUG12	DEC13
2014	3	\$105,600	AUG12	DEC13
2015	4	\$80,200	DEC13	SEP15
2016	5	\$74,000	SEP15	DEC16
2017	4	\$72,500	OCT16	SEP17
2018	3	\$72,500	OCT16	SEP17
2019	1	\$72,500	OCT16	SEP17
2020	0	\$72,500	OCT16	SEP17
2021	5	\$83,700	FEB21	DEC21
2022	3	\$75,600	DEC21	JUL22
2023	1	\$72,800	MAY22	OCT23
Southeast Sea Cucumber Diving Gear (Q11A)				
2001	17	\$24,500	JUN01	DEC01
2002	8	\$17,700	MAR02	DEC02
2003	10	\$14,100	DEC02	DEC03
2004	10	\$13,000	JAN04	DEC04
2005	10	\$13,600	JAN05	NOV05
2006	12	\$13,300	JAN06	DEC06
2007	18	\$12,500	JAN07	DEC07
2008	9	\$15,400	JAN08	DEC08
2009	12	\$15,700	JAN09	DEC09
2010	18	\$15,600	DEC09	NOV10
2011	31	\$17,100	JAN11	DEC11
2012	15	\$29,800	MAR12	NOV12
2013	20	\$43,000	JAN13	NOV13
2014	11	\$37,100	JAN14	OCT14
2015	9	\$31,100	FEB15	OCT15
2016	19	\$31,400	JAN16	DEC16
2017	18	\$31,800	FEB17	DEC17
2018	11	\$38,900	JAN18	DEC18
2019	15	\$52,600	FEB19	DEC19
2020	8	\$57,300	JAN20	OCT20
2021	13	\$58,800	APR21	NOV21
2022	13	\$64,800	JAN22	OCT22
2023	3	\$62,700	AUG22	AUG23
Yakutat Salmon Set Gillnet (S04D)				
1982	8	*		
1983	5	*		
1984	5	*		
1985	10	*		
1986	8	*		
1987	11	\$76,400	JAN87	DEC87
1988	18	\$75,200	JAN88	DEC88
1989	6	\$80,100	APR89	DEC89
1990	12	\$93,600	JAN90	DEC90
1991	10	\$109,000	FEB91	SEP91
1992	4	\$90,600	JUL91	SEP92
1993	11	\$102,100	FEB93	OCT93

Year or Permit Type	Number	Permit Value	Begin	End
1994	6	\$85,800	MAR94	DEC94
1995	5	\$97,400	APR95	AUG95
1996	8	\$82,700	JAN96	OCT96
1997	5	\$65,000	FEB97	DEC97
1998	2	\$54,400	MAY97	JUN98
1999	2	\$60,200	JAN98	OCT99
2000	4	\$49,400	OCT99	AUG00
2001	5	\$40,200	AUG00	JUN01
2002	2	\$40,200	AUG00	JUN01
2003	7	\$15,000	JUN03	JUN03
2004	13	\$17,100	JAN04	DEC04
2005	10	\$20,200	JAN05	DEC05
2006	6	\$20,600	JUL06	NOV06
2007	9	\$23,900	JAN07	NOV07
2008	10	\$28,200	JAN08	DEC08
2009	7	\$24,900	JAN09	JUN09
2010	6	\$23,800	MAY10	OCT10
2011	5	\$23,700	JUN11	DEC11
2012	4	\$25,700	MAY12	NOV12
2013	2	\$25,700	OCT12	OCT13
2014	9	\$22,500	APR14	DEC14
2015	4	\$23,600	MAY15	DEC15
2016	4	\$20,800	DEC15	OCT16
2017	4	\$20,800	DEC15	OCT16
2018	10	\$23,500	MAR18	MAY18
2019	4	\$23,500	MAR18	MAY18
2020	7	\$21,100	APR18	JUN20
2021	7	\$17,000	JUN21	OCT21
2022	6	\$16,500	MAR22	NOV22
2023	4	\$15,200	MAY23	DEC23
Prince William Sound Salmon Purse Seine (S01E)				
1982	15	*		
1983	17	*		
1984	12	*		
1985	17	*		
1986	13	*		
1987	23	\$243,200	JAN87	DEC87
1988	20	\$359,800	JAN88	NOV88
1989	6	\$570,300	JAN89	JUN89
1990	5	\$625,900	JAN90	NOV90
1991	10	\$473,400	FEB91	JUL91
1992	19	\$209,700	JAN92	DEC92
1993	10	\$192,900	JAN93	DEC93
1994	18	\$71,200	MAR94	NOV94
1995	8	\$134,800	FEB95	DEC95
1996	6	\$64,500	FEB96	DEC96
1997	17	\$66,800	JAN97	DEC97
1998	12	\$65,400	JAN98	DEC98
1999	10	\$41,400	FEB99	DEC99
2000	21	\$38,200	JAN00	DEC00
2001	11	\$37,600	APR01	DEC01
2002	9	\$32,300	DEC01	NOV02
2003	3	\$22,100	NOV02	OCT03
2004	6	\$22,200	MAR04	DEC04
2005	12	\$29,500	FEB05	DEC05
2006	12	\$38,700	JAN06	OCT06
2007	17	\$44,500	JAN07	DEC07
2008	40	\$103,500	MAR08	DEC08
2009	8	\$105,000	DEC08	DEC09

Year or Permit Type	Number	Permit Value	Begin	End
2010	21	\$133,500	DEC09	DEC10
2011	26	\$186,200	JAN11	DEC11
2012	16	\$219,800	FEB12	DEC12
2013	20	\$213,400	JAN13	DEC13
2014	12	\$258,500	MAR14	DEC14
2015	16	\$235,700	JAN15	DEC15
2016	16	\$184,300	FEB16	DEC16
2017	18	\$188,600	JAN17	DEC17
2018	16	\$196,500	JAN18	DEC18
2019	16	\$202,800	JAN19	DEC19
2020	14	\$173,000	JAN20	OCT20
2021	15	\$165,700	FEB21	DEC21
2022	32	\$194,700	JAN22	NOV22
2023	8	\$242,900	FEB23	MAY23
Prince William Sound Salmon Drift Gillnet (S03E)				
1982	54	*		
1983	39	*		
1984	35	*		
1985	53	*		
1986	46	*		
1987	46	\$163,600	JAN87	DEC87
1988	50	\$193,000	JAN88	DEC88
1989	15	\$353,800	JAN89	NOV89
1990	27	\$366,700	JAN90	DEC90
1991	24	\$282,500	JAN91	DEC91
1992	26	\$211,200	JAN92	JUL92
1993	14	\$205,600	JAN93	AUG93
1994	21	\$130,700	FEB94	DEC94
1995	34	\$129,300	FEB95	OCT95
1996	30	\$113,900	JAN96	DEC96
1997	23	\$126,500	JAN97	DEC97
1998	29	\$127,300	JAN98	DEC98
1999	24	\$97,600	FEB99	DEC99
2000	27	\$103,100	JAN00	DEC00
2001	19	\$97,100	JAN01	SEP01
2002	18	\$68,200	MAR02	DEC02
2003	21	\$58,400	JAN03	DEC03
2004	27	\$64,000	JAN04	DEC04
2005	25	\$73,900	JAN05	NOV05
2006	28	\$76,600	FEB06	DEC06
2007	27	\$75,100	JAN07	OCT07
2008	35	\$127,000	JAN08	DEC08
2009	26	\$154,900	DEC08	DEC09
2010	46	\$176,300	DEC09	DEC10
2011	33	\$215,600	JAN11	DEC11
2012	30	\$234,900	FEB12	DEC12
2013	20	\$250,700	JAN13	DEC13
2014	26	\$283,200	JAN14	NOV14
2015	17	\$283,000	JAN15	JUN15
2016	22	\$193,700	JAN16	DEC16
2017	26	\$180,400	JAN17	DEC17
2018	18	\$183,400	JAN18	DEC18
2019	15	\$165,400	FEB19	DEC19
2020	20	\$144,500	JAN20	DEC20
2021	27	\$121,400	JAN21	DEC21
2022	25	\$111,700	JAN22	DEC22
2023	14	\$97,300	JAN23	NOV23

Year or Permit Type	Number	Permit Value	Begin	End
Prince William Sound Salmon Set Gillnet (S04E)				
1982	5	*		
1983	6	*		
1984	4	*		
1985	4	*		
1986	1	**		
1987	4	\$78,000	JAN87	OCT87
1988	2	\$123,400	JUN87	DEC88
1989	1	\$161,800	OCT87	APR89
1990	1	\$194,600	MAR88	MAY90
1991	1	\$216,200	DEC88	FEB91
1992	1	\$215,100	APR89	MAR92
1993	0	\$215,100	APR89	MAR92
1994	2	\$126,900	FEB91	JUN94
1995	3	\$129,300	JUN94	AUG95
1996	2	\$106,900	JUN95	JUN96
1997	1	\$95,100	AUG95	JUN97
1998	2	\$103,200	JUN96	JUL98
1999	0	\$103,200	JUN96	JUL98
2000	4	\$105,000	MAR00	JUL00
2001	2	\$102,600	JUL00	MAY01
2002	3	\$96,800	MAY01	NOV02
2003	1	\$96,000	MAY01	JUN03
2004	3	\$99,700	JUN03	NOV04
2005	2	\$97,500	MAY04	OCT05
2006	1	\$94,200	JUN04	JAN06
2007	0	\$94,200	JUN04	JAN06
2008	1	\$84,500	NOV04	JUN08
2009	1	\$82,600	OCT05	FEB09
2010	4	\$84,400	JAN06	APR10
2011	0	\$84,400	JAN06	APR10
2012	1	\$84,000	JUN08	MAY12
2013	2	\$186,000	APR10	OCT13
2014	1	\$266,200	MAY12	MAY14
2015	0	\$266,200	MAY12	MAY14
2016	0	\$266,200	MAY12	MAY14
2017	0	\$266,200	MAY12	MAY14
2018	2	\$266,200	MAY12	MAY14
2019	1	\$156,600	SEP13	JUL19
2020	2	\$198,600	OCT13	APR20
2021	3	\$251,700	APR20	MAY21
2022	3	\$230,100	APR21	MAY22
2023	1	\$223,500	MAY21	APR23
Prince William Sound Herring Roe Purse Seine (G01E)				
1982	7	*		
1983	1	**		
1984	7	*		
1985	12	*		
1986	10	*		
1987	5	\$267,400	DEC86	SEP87
1988	10	\$461,700	JAN88	OCT88
1989	1	\$571,100	AUG88	MAR89
1990	3	\$514,900	MAR89	DEC90
1991	6	\$525,000	JAN91	MAR91
1992	8	\$403,400	MAR92	NOV92
1993	1	\$373,300	MAR92	FEB93
1994	2	\$207,800	NOV92	MAR94
1995	4	\$116,200	JAN95	DEC95

Year or Permit Type	Number	Permit Value	Begin	End
1996	8	\$137,100	JAN96	NOV96
1997	6	\$233,600	JAN97	SEP97
1998	0	\$223,700	FEB97	SEP97
1999	2	\$118,600	APR97	DEC99
2000	4	\$59,100	MAY00	DEC00
2001	1	\$59,100	MAY00	DEC00
2002	2	\$36,300	JUN00	DEC02
2003	2	\$24,600	DEC00	DEC03
2004	1	\$25,300	DEC02	JUL04
2005	0	\$25,300	DEC02	JUL04
2006	0	\$25,300	DEC02	JUL04
2007	2	\$15,400	JAN03	NOV07
2008	1	\$10,500	DEC03	DEC08
2009	1	\$17,100	JUL04	JUN09
2010	5	\$36,200	DEC08	DEC10
2011	1	\$40,900	JUN09	DEC11
2012	1	\$39,700	AUG10	MAY12
2013	4	\$40,600	APR13	MAY13
2014	1	\$39,500	APR13	JAN14
2015	0	\$39,500	APR13	JAN14
2016	0	\$39,500	APR13	JAN14
2017	0	\$39,500	APR13	JAN14
2018	2	\$23,000	APR13	FEB18
2019	0	\$23,000	APR13	FEB18
2020	2	\$23,000	APR13	FEB18
2021	0	\$23,000	APR13	FEB18
2022	1	\$19,000	MAY13	NOV22
2023	4	\$15,300	NOV22	MAR23
Prince William Sound Herring Roe Gillnet (G34E)				
1982	3	**		
1983	4	*		
1984	4	*		
1985	3	**		
1986	4	*		
1987	0	\$83,200	JAN86	DEC86
1988	2	\$147,600	SEP86	APR88
1989	3	\$208,800	APR88	FEB89
1990	0	\$208,800	APR88	FEB89
1991	2	\$195,900	FEB89	APR91
1992	1	\$187,700	FEB89	DEC92
1993	2	\$170,000	APR91	MAY93
1994	0	\$170,000	APR91	MAY93
1995	2	\$114,300	MAR93	DEC95
1996	0	\$114,300	MAR93	DEC95
1997	3	\$136,400	DEC95	APR97
1998	0	\$136,400	DEC95	APR97
1999	0	\$136,400	DEC95	APR97
2000	0	\$136,400	DEC95	APR97
2001	0	\$136,400	DEC95	APR97
2002	0	\$136,400	DEC95	APR97
2003	0	\$136,400	DEC95	APR97
2004	0	\$136,400	DEC95	APR97
2005	0	\$136,400	DEC95	APR97
2006	0	\$136,400	DEC95	APR97
2007	0	\$136,400	DEC95	APR97
2008	0	\$136,400	DEC95	APR97
2009	0	\$136,400	DEC95	APR97
2010	0	\$136,400	DEC95	APR97
2011	0	\$136,400	DEC95	APR97

Year or Permit Type	Number	Permit Value	Begin	End
2012	0	\$136,400	DEC95	APR97
2013	0	\$136,400	DEC95	APR97
2014	0	\$136,400	DEC95	APR97
2015	0	\$136,400	DEC95	APR97
2016	0	\$136,400	DEC95	APR97
2017	0	\$136,400	DEC95	APR97
2018	0	\$136,400	DEC95	APR97
2019	0	\$136,400	DEC95	APR97
2020	0	\$136,400	DEC95	APR97
2021	0	\$136,400	DEC95	APR97
2022	0	\$136,400	DEC95	APR97
2023	0	\$139,000	DEC95	APR97
Prince William Sound Herring Spawn On Kelp Pound (L21E)				
1988	33	\$63,300	FEB88	DEC88
1989	13	\$109,700	JAN89	JUN89
1990	2	\$113,000	APR89	OCT90
1991	12	\$134,800	JAN91	NOV91
1992	6	\$123,300	JAN92	MAR92
1993	8	\$84,400	JAN93	APR93
1994	5	\$61,100	APR93	APR94
1995	2	\$39,100	APR94	NOV95
1996	19	\$45,100	JAN96	DEC96
1997	7	\$62,400	JAN97	AUG97
1998	0	\$62,200	FEB97	AUG97
1999	0	\$62,200	FEB97	AUG97
2000	1	\$39,900	MAR97	NOV00
2001	0	\$39,900	MAR97	NOV00
2002	0	\$39,900	MAR97	NOV00
2003	0	\$39,900	MAR97	NOV00
2004	0	\$39,900	MAR97	NOV00
2005	0	\$39,900	MAR97	NOV00
2006	3	\$10,600	AUG97	APR06
2007	0	\$10,600	AUG97	APR06
2008	0	\$6,500	NOV00	JUL08
2009	1	\$5,400	MAR06	JUN09
2010	2	\$4,000	JUL08	APR10
2011	1	\$4,500	JUN09	MAY11
2012	3	\$4,900	MAY11	DEC12
2013	1	\$4,500	FEB12	AUG13
2014	2	\$4,500	FEB12	AUG13
2015	1	\$4,500	FEB12	AUG13
2016	0	\$4,500	FEB12	AUG13
2017	0	\$4,500	FEB12	AUG13
2018	0	\$4,500	FEB12	AUG13
2019	1	\$5,000	SEP12	MAY19
2020	0	\$5,000	SEP12	MAY19
2021	0	\$5,000	SEP12	MAY19
2022	0	\$5,000	SEP12	MAY19
2023	0	\$5,100	SEP12	MAY19
Prince William Sound Sablefish Fixed Gear Max VL Length 90' (C5AE)				
2003	1	**		
2017	1	**		
2021	1	**		
2023	0	\$56,300	MAR03	JUN21

Year or Permit Type	Number	Permit Value	Begin	End
Prince William Sound Sablefish Fixed Gear Max VL Length 60' (C5BE)				
2001	1	\$101,400	APR01	APR01
2002	0	\$101,400	APR01	APR01
2003	0	\$101,400	APR01	APR01
2004	1	\$72,900	APR01	FEB04
2005	0	\$72,900	APR01	FEB04
2006	0	\$72,900	APR01	FEB04
2007	1	\$63,200	APR01	APR07
2008	1	\$78,800	APR01	APR08
2009	0	\$78,800	APR01	APR08
2010	0	\$78,800	APR01	APR08
2011	0	\$78,800	APR01	APR08
2012	0	\$78,800	APR01	APR08
2013	0	\$78,800	APR01	APR08
2014	0	\$78,800	APR01	APR08
2015	0	\$78,800	APR01	APR08
2016	0	\$78,800	APR01	APR08
2017	0	\$78,800	APR01	APR08
2018	1	\$39,200	FEB04	MAR18
2019	1	\$69,500	APR07	AUG19
2020	0	\$69,500	APR07	AUG19
2021	0	\$69,500	APR07	AUG19
2022	0	\$69,500	APR07	AUG19
2023	0	\$70,800	APR07	AUG19
Prince William Sound Sablefish Fixed Gear Max VL Length 50' (C5CE)				
1998	1	\$58,700	JUN98	JUN98
1999	1	\$42,300	JUN98	NOV99
2000	2	\$37,200	JUN98	JAN00
2001	3	\$52,300	JAN00	APR01
2002	3	\$36,800	APR01	JUN02
2003	2	\$43,600	APR02	SEP03
2004	5	\$58,000	FEB04	JUL04
2005	6	\$48,800	FEB05	AUG05
2006	2	\$53,200	JUL05	APR06
2007	4	\$47,800	APR07	AUG07
2008	1	\$51,500	JUN07	DEC08
2009	1	\$50,800	JUL07	MAR09
2010	1	\$53,500	AUG07	MAR10
2011	3	\$68,500	MAR10	MAY11
2012	1	\$68,500	MAR10	MAY11
2013	1	\$75,400	MAR11	JAN13
2014	1	\$75,400	MAR11	JAN13
2015	1	\$75,400	MAR11	JAN13
2016	1	\$39,800	MAR11	JAN16
2017	1	\$39,800	MAR11	JAN16
2018	3	\$36,300	JAN13	APR18
2019	5	\$43,100	JAN19	DEC19
2020	3	\$40,700	NOV19	JUL20
2021	5	\$44,100	JUN21	NOV21
2022	4	\$52,100	FEB22	NOV22
2023	2	\$51,300	OCT22	JUN23

Year or Permit Type	Number	Permit Value	Begin	End
Prince William Sound Sablefish Fixed Gear Max VL Length 35' (C5DE)				
1999	1	\$18,000	JUN99	JUN99
2000	3	\$23,400	JUN99	JAN00
2001	3	\$31,000	JAN00	AUG01
2002	1	\$31,000	JAN00	AUG01
2003	3	\$37,000	AUG01	JUL03
2004	1	\$41,500	APR03	SEP04
2005	1	\$43,100	APR03	JAN05
2006	0	\$43,100	APR03	JAN05
2007	0	\$43,100	APR03	JAN05
2008	1	\$44,200	JUL03	JUL08
2009	1	\$46,300	SEP04	APR09
2010	0	\$46,300	SEP04	APR09
2011	1	\$49,900	JAN05	MAR11
2012	3	\$84,900	MAR11	JUN12
2013	0	\$84,900	MAR11	JUN12
2014	1	\$69,400	FEB12	APR14
2015	0	\$69,400	FEB12	APR14
2016	1	\$33,500	MAR12	JAN16
2017	2	\$15,500	APR14	JUN17
2018	1	\$13,900	JAN16	APR18
2019	1	\$19,900	MAY17	FEB19
2020	0	\$19,900	MAY17	FEB19
2021	2	\$25,200	JUN17	MAR21
2022	3	\$32,800	MAR21	OCT22
2023	0	\$33,400	MAR21	OCT22
Cook Inlet Salmon Purse Seine (S01H)				
1982	5	*		
1983	8	*		
1984	1	**		
1985	4	*		
1986	5	*		
1987	11	\$158,800	JAN87	DEC87
1988	9	\$168,500	MAY88	NOV88
1989	3	\$210,300	NOV88	FEB89
1990	4	\$400,800	FEB89	JUN90
1991	2	\$340,700	MAR90	JUN91
1992	1	\$268,400	JUN90	MAY92
1993	0	\$268,400	JUN90	MAY92
1994	0	\$268,400	JUN90	MAY92
1995	1	\$129,400	MAR91	MAY95
1996	4	\$71,200	JAN96	JUN96
1997	2	\$53,800	APR96	DEC97
1998	2	\$42,100	JUN96	APR98
1999	2	\$29,000	DEC97	MAY99
2000	1	\$26,800	APR98	MAR00
2001	0	\$26,800	APR98	MAR00
2002	2	\$17,200	MAY99	JUN02
2003	1	\$16,800	MAR00	JUN03
2004	3	\$15,200	JUN03	NOV04
2005	7	\$17,700	FEB05	NOV05
2006	1	\$20,700	MAY05	JUN06
2007	4	\$20,400	FEB07	SEP07
2008	5	\$21,300	APR08	SEP08
2009	3	\$24,300	AUG08	NOV09
2010	1	\$26,600	SEP08	NOV10
2011	8	\$40,100	JAN11	NOV11

Year or Permit Type	Number	Permit Value	Begin	End
2012	3	\$71,000	NOV11	JUN12
2013	4	\$91,200	JAN13	DEC13
2014	4	\$109,100	DEC13	DEC14
2015	1	\$104,000	MAR14	OCT15
2016	2	\$84,400	DEC14	AUG16
2017	2	\$66,900	OCT15	NOV17
2018	1	\$57,900	MAY16	JUN18
2019	1	\$54,700	AUG16	APR19
2020	1	\$51,100	NOV17	APR20
2021	2	\$43,600	APR19	NOV21
2022	1	\$42,000	APR20	FEB22
2023	0	\$42,700	APR20	FEB22
Cook Inlet Salmon Drift Gillnet (S03H)				
1982	38	*		
1983	53	*		
1984	35	*		
1985	39	*		
1986	51	*		
1987	27	\$235,200	JAN87	DEC87
1988	28	\$339,100	JAN88	NOV88
1989	35	\$426,800	JAN89	DEC89
1990	24	\$475,700	JAN90	DEC90
1991	29	\$388,100	DEC90	DEC91
1992	32	\$189,400	JAN92	DEC92
1993	21	\$188,400	JAN93	DEC93
1994	25	\$131,200	JAN94	DEC94
1995	32	\$165,100	JAN95	DEC95
1996	30	\$143,200	JAN96	DEC96
1997	34	\$141,300	JAN97	DEC97
1998	26	\$78,300	JAN98	DEC98
1999	23	\$45,300	FEB99	SEP99
2000	32	\$55,100	FEB00	NOV00
2001	16	\$34,700	JAN01	DEC01
2002	14	\$18,400	APR02	NOV02
2003	22	\$24,700	JAN03	JUL03
2004	45	\$33,000	JAN04	DEC04
2005	28	\$60,200	JAN05	DEC05
2006	23	\$42,100	MAR06	NOV06
2007	24	\$42,200	FEB07	DEC07
2008	25	\$48,900	FEB08	DEC08
2009	23	\$38,500	JAN09	DEC09
2010	39	\$43,500	JAN10	DEC10
2011	42	\$68,700	JAN11	DEC11
2012	40	\$99,500	JAN12	NOV12
2013	37	\$106,000	JAN13	DEC13
2014	25	\$94,000	MAR14	DEC14
2015	24	\$80,200	JAN15	DEC15
2016	16	\$65,500	JAN16	DEC16
2017	22	\$51,700	JAN17	DEC17
2018	31	\$47,500	FEB18	DEC18
2019	18	\$39,700	JAN19	OCT19
2020	15	\$29,400	JAN20	NOV20
2021	15	\$25,700	JAN21	NOV21
2022	20	\$28,800	JAN22	DEC22
2023	24	\$28,100	JAN23	DEC23

Year or Permit Type	Number	Permit Value	Begin	End
Cook Inlet Salmon Set Gillnet (S04H)				
1982	44	*		
1983	58	*		
1984	45	*		
1985	54	*		
1986	62	*		
1987	69	\$74,000	DEC86	DEC87
1988	47	\$120,200	JAN88	OCT88
1989	52	\$151,500	JAN89	DEC89
1990	42	\$227,400	JAN90	NOV90
1991	22	\$150,800	FEB91	DEC91
1992	26	\$90,100	FEB92	DEC92
1993	35	\$74,200	JAN93	JUL93
1994	22	\$58,900	JAN94	DEC94
1995	26	\$57,000	JAN95	DEC95
1996	17	\$70,800	MAR96	SEP96
1997	32	\$45,500	JAN97	DEC97
1998	21	\$37,800	JAN98	NOV98
1999	27	\$26,100	JAN99	OCT99
2000	19	\$20,400	MAY00	OCT00
2001	18	\$17,400	MAR01	DEC01
2002	12	\$13,600	MAR02	JUN02
2003	12	\$14,000	FEB03	OCT03
2004	27	\$12,200	JAN04	DEC04
2005	42	\$15,400	JAN05	DEC05
2006	25	\$18,800	JAN06	SEP06
2007	33	\$20,200	JAN07	DEC07
2008	40	\$19,200	JAN08	NOV08
2009	21	\$18,100	FEB09	DEC09
2010	26	\$17,200	JAN10	NOV10
2011	35	\$19,300	JAN11	DEC11
2012	23	\$20,700	JAN12	DEC12
2013	16	\$18,600	FEB13	DEC13
2014	20	\$18,700	APR14	DEC14
2015	13	\$19,500	DEC14	DEC15
2016	14	\$19,100	FEB16	NOV16
2017	23	\$19,000	JAN17	OCT17
2018	22	\$20,300	FEB18	DEC18
2019	15	\$22,700	FEB19	DEC19
2020	12	\$19,900	FEB20	NOV20
2021	15	\$19,300	JAN21	DEC21
2022	4	\$16,700	JAN22	JUN22
2023	5	\$16,000	APR23	NOV23
Cook Inlet Herring Roe & Food/Bait Purse Seine (G01H)				
1982	1	**		
1983	1	**		
1984	1	**		
1985	10	*		
1986	13	*		
1987	12	\$330,600	JAN87	NOV87
1988	4	\$501,100	OCT87	APR88
1989	4	\$568,600	APR88	APR89
1990	1	\$548,000	JAN89	MAR90
1991	3	\$277,400	APR89	NOV91
1992	4	\$150,300	NOV91	NOV92
1993	0	\$150,300	NOV91	NOV92
1994	4	\$125,100	NOV92	NOV94
1995	9	\$146,500	JAN95	DEC95

Year or Permit Type	Number	Permit Value	Begin	End
1996	6	\$199,800	JAN96	NOV96
1997	3	\$202,700	NOV96	SEP97
1998	1	\$202,700	NOV96	SEP97
1999	2	\$82,700	MAR97	FEB99
2000	5	\$42,400	JAN00	NOV00
2001	0	\$40,000	MAR00	NOV00
2002	0	\$40,000	MAR00	NOV00
2003	0	\$40,000	MAR00	NOV00
2004	0	\$40,000	MAR00	NOV00
2005	0	\$40,000	MAR00	NOV00
2006	1	\$16,700	MAY00	OCT06
2007	2	\$8,500	NOV00	NOV07
2008	2	\$9,500	OCT06	APR08
2009	2	\$16,400	MAR07	DEC09
2010	0	\$16,400	MAR07	DEC09
2011	0	\$16,400	MAR07	DEC09
2012	2	\$25,800	NOV07	NOV12
2013	1	\$27,300	APR08	APR13
2014	0	\$27,300	APR08	APR13
2015	0	\$27,300	APR08	APR13
2016	0	\$27,300	APR08	APR13
2017	0	\$27,300	APR08	APR13
2018	1	\$27,300	APR08	APR13
2019	0	\$27,300	APR08	APR13
2020	0	\$27,300	APR08	APR13
2021	0	\$27,300	APR08	APR13
2022	0	\$27,300	APR08	APR13
2023	1	\$21,700	DEC09	MAR23
Cook Inlet Dungeness Crab Pot Gear (D91H)				
1997	1	\$9,300	AUG97	AUG97
1998	0	\$9,300	AUG97	AUG97
1999	0	\$9,300	AUG97	AUG97
2000	0	\$9,300	AUG97	AUG97
2001	0	\$9,300	AUG97	AUG97
2002	0	\$9,300	AUG97	AUG97
2003	1	\$6,100	AUG97	OCT03
2004	0	\$6,100	AUG97	OCT03
2005	0	\$6,100	AUG97	OCT03
2006	0	\$6,100	AUG97	OCT03
2007	0	\$6,100	AUG97	OCT03
2008	7	\$6,800	JAN08	DEC08
2009	2	\$7,000	DEC08	APR09
2010	0	\$7,000	DEC08	APR09
2011	1	\$7,100	DEC08	OCT11
2012	0	\$7,100	DEC08	OCT11
2013	0	\$7,100	DEC08	OCT11
2014	0	\$7,100	DEC08	OCT11
2015	0	\$7,100	DEC08	OCT11
2016	0	\$7,100	DEC08	OCT11
2017	2	\$5,400	APR09	OCT17
2018	1	\$4,400	OCT11	OCT18
2019	1	\$4,100	SEP17	JAN19
2020	1	\$4,100	SEP17	JAN19
2021	0	\$4,100	SEP17	JAN19
2022	3	\$6,500	JAN19	JUN22
2023	0	\$6,600	JAN19	JUN22

Year or Permit Type	Number	Permit Value	Begin	End
Kodiak Salmon Purse Seine (S01K)				
1982	29	*		
1983	28	*		
1984	18	*		
1985	23	*		
1986	27	*		
1987	40	\$115,700	JAN87	DEC87
1988	35	\$169,700	JAN88	NOV88
1989	23	\$326,000	JAN89	NOV89
1990	17	\$340,200	JAN90	DEC90
1991	15	\$269,700	MAR91	JUN91
1992	20	\$152,300	JAN92	NOV92
1993	17	\$126,100	JAN93	DEC93
1994	25	\$87,500	APR94	DEC94
1995	24	\$102,500	MAR95	SEP95
1996	12	\$87,000	APR96	OCT96
1997	14	\$76,400	JAN97	DEC97
1998	11	\$56,100	FEB98	DEC98
1999	21	\$53,600	JAN99	DEC99
2000	21	\$34,900	FEB00	DEC00
2001	4	\$29,200	DEC00	MAY01
2002	7	\$16,500	MAR02	NOV02
2003	7	\$14,000	JAN03	DEC03
2004	12	\$16,100	JAN04	DEC04
2005	20	\$21,900	JAN05	NOV05
2006	17	\$26,700	FEB06	NOV06
2007	16	\$31,300	FEB07	NOV07
2008	19	\$33,600	JAN08	DEC08
2009	18	\$36,200	JAN09	DEC09
2010	14	\$38,000	JAN10	NOV10
2011	23	\$57,500	JAN11	NOV11
2012	12	\$54,300	FEB12	OCT12
2013	19	\$52,200	JAN13	DEC13
2014	19	\$64,100	DEC13	OCT14
2015	7	\$50,500	JAN15	JUN15
2016	4	\$46,700	MAY15	JUN16
2017	16	\$33,200	JAN17	NOV17
2018	12	\$31,900	JAN18	NOV18
2019	25	\$35,200	JAN19	DEC19
2020	14	\$39,900	FEB20	DEC20
2021	25	\$41,900	JAN21	NOV21
2022	13	\$39,200	JAN22	DEC22
2023	9	\$35,200	JAN23	DEC23
Kodiak Salmon Beach Seine (S02K)				
1982	2	**		
1983	3	**		
1984	2	**		
1985	4	*		
1986	2	**		
1987	5	\$57,900	APR87	JUN87
1988	5	\$71,800	APR88	JUL88
1989	6	\$84,100	JAN89	JUL89
1990	3	\$105,400	JUN89	JUL90
1991	2	\$104,700	MAY90	MAR91
1992	2	\$73,700	JUL90	NOV92
1993	0	\$73,700	JUL90	NOV92
1994	2	\$36,500	MAR91	AUG94
1995	1	\$37,000	NOV92	JUN95

Year or Permit Type	Number	Permit Value	Begin	End
1996	2	\$33,100	APR94	MAY96
1997	0	\$33,100	APR94	MAY96
1998	0	\$33,100	APR94	MAY96
1999	1	\$33,100	APR94	MAY96
2000	0	\$33,100	APR94	MAY96
2001	0	\$33,100	APR94	MAY96
2002	0	\$33,100	APR94	MAY96
2003	0	\$33,100	APR94	MAY96
2004	0	\$33,100	APR94	MAY96
2005	1	\$12,100	AUG94	OCT05
2006	1	\$8,100	JUN95	MAY06
2007	1	\$6,200	MAY96	JUN07
2008	1	\$4,900	OCT05	APR08
2009	1	\$5,100	MAY06	OCT09
2010	0	\$5,100	MAY06	OCT09
2011	5	\$10,700	OCT09	MAY11
2012	1	\$9,000	FEB11	JUN12
2013	1	\$7,100	FEB11	SEP13
2014	2	\$5,800	JUN12	MAR14
2015	1	\$5,800	JUN12	MAR14
2016	1	\$6,400	SEP13	SEP16
2017	0	\$6,400	SEP13	SEP16
2018	1	\$8,600	FEB14	APR18
2019	1	\$8,200	MAR14	MAY19
2020	2	\$7,100	SEP16	JUN20
2021	1	\$7,900	APR18	AUG21
2022	2	\$6,700	JUN20	JUN22
2023	0	\$6,900	JUN20	JUN22
Kodiak Salmon Set Gillnet (S04K)				
1982	12	*		
1983	6	*		
1984	11	*		
1985	8	*		
1986	20	*		
1987	8	\$158,300	JAN87	JUN87
1988	4	\$129,400	JUN87	MAY88
1989	6	\$178,400	MAY88	MAR89
1990	6	\$228,800	MAR89	JUL90
1991	3	\$212,900	JUN90	JUN91
1992	9	\$236,800	MAR92	AUG92
1993	8	\$231,800	MAR93	DEC93
1994	5	\$197,900	MAY94	DEC94
1995	5	\$181,800	JAN95	JUN95
1996	7	\$184,200	APR96	JUN96
1997	6	\$192,000	APR97	NOV97
1998	9	\$164,700	APR98	JUN98
1999	10	\$177,400	MAR99	MAY99
2000	7	\$187,300	JAN00	NOV00
2001	1	\$183,100	JUN00	JUN01
2002	6	\$101,500	MAY02	DEC02
2003	5	\$64,200	JAN03	JUL03
2004	6	\$70,300	MAR04	DEC04
2005	5	\$63,300	DEC04	OCT05
2006	8	\$67,400	MAR06	DEC06
2007	5	\$68,900	MAY06	MAY07
2008	10	\$82,800	MAR08	OCT08
2009	6	\$84,200	JAN09	OCT09
2010	7	\$97,000	FEB10	NOV10
2011	7	\$99,300	MAY11	DEC11

Year or Permit Type	Number	Permit Value	Begin	End
2012	7	\$100,600	FEB12	MAY12
2013	5	\$102,000	MAY12	NOV13
2014	4	\$97,900	FEB14	DEC14
2015	2	\$97,900	FEB14	DEC14
2016	1	\$97,900	FEB14	DEC14
2017	2	\$97,900	FEB14	DEC14
2018	8	\$66,300	JUN14	MAR18
2019	2	\$70,100	DEC14	APR19
2020	9	\$75,800	APR19	DEC20
2021	4	\$72,000	DEC20	MAY21
2022	6	\$67,600	JAN22	JUN22
2023	1	\$66,900	JUN22	MAY23
Kodiak Herring Roe Purse Seine (G01K)				
1985	4	*		
1986	7	*		
1987	9	\$59,500	JAN87	DEC87
1988	2	\$62,200	NOV87	APR88
1989	3	\$120,700	APR88	DEC89
1990	5	\$161,400	JAN90	JUL90
1991	4	\$150,600	MAY90	OCT91
1992	10	\$108,000	MAR92	NOV92
1993	3	\$132,400	NOV92	AUG93
1994	10	\$138,300	JAN94	DEC94
1995	6	\$172,800	FEB95	DEC95
1996	4	\$196,500	JAN96	APR96
1997	2	\$184,600	APR96	APR97
1998	1	\$159,000	APR96	MAR98
1999	2	\$85,300	APR97	NOV99
2000	1	\$85,300	APR97	NOV99
2001	0	\$85,300	APR97	NOV99
2002	1	\$46,200	MAR98	MAY02
2003	1	\$33,200	MAR99	APR03
2004	3	\$23,200	APR03	DEC04
2005	2	\$29,900	APR04	JUN05
2006	1	\$32,000	DEC04	MAR06
2007	1	\$29,100	APR05	JAN07
2008	2	\$29,100	APR05	JAN07
2009	7	\$26,500	FEB09	AUG09
2010	4	\$29,200	FEB10	JUL10
2011	0	\$29,200	FEB10	JUL10
2012	4	\$27,700	APR12	DEC12
2013	2	\$36,400	SEP12	DEC13
2014	1	\$40,400	DEC12	JUN14
2015	0	\$40,400	DEC12	JUN14
2016	0	\$40,400	DEC12	JUN14
2017	0	\$40,400	DEC12	JUN14
2018	1	\$40,400	DEC12	JUN14
2019	0	\$40,400	DEC12	JUN14
2020	2	\$28,600	APR13	APR20
2021	2	\$25,400	JUN14	JUN21
2022	1	\$27,100	APR20	SEP22
2023	1	\$27,100	MAR21	MAY23

Year or Permit Type	Number	Permit Value	Begin	End
Kodiak Herring Roe Gillnet (G34K)				
1984	1	**		
1985	10	*		
1986	10	*		
1987	6	\$42,900	JAN87	APR87
1988	18	\$41,300	MAR88	DEC88
1989	12	\$58,100	JAN89	DEC89
1990	8	\$66,400	FEB90	DEC90
1991	8	\$68,400	JAN91	NOV91
1992	7	\$61,100	MAR92	MAY92
1993	4	\$53,800	MAR93	MAY93
1994	7	\$51,300	FEB94	OCT94
1995	10	\$49,200	JAN95	NOV95
1996	16	\$52,900	JAN96	DEC96
1997	6	\$50,600	DEC96	APR97
1998	1	\$36,900	APR97	APR98
1999	0	\$36,900	APR97	APR98
2000	0	\$36,900	APR97	APR98
2001	0	\$36,900	APR97	APR98
2002	1	\$22,600	APR97	SEP02
2003	1	\$19,300	APR97	MAY03
2004	1	\$19,300	APR97	MAY03
2005	4	\$9,600	APR05	APR05
2006	1	\$9,200	APR05	JAN06
2007	1	\$8,500	APR05	JUL07
2008	3	\$6,300	JAN06	NOV08
2009	2	\$5,800	JUL07	DEC09
2010	5	\$5,500	DEC09	MAR10
2011	1	\$5,100	JAN10	JAN11
2012	0	\$5,100	JAN10	JAN11
2013	7	\$6,400	JAN13	DEC13
2014	2	\$6,400	APR13	JAN14
2015	0	\$6,400	APR13	JAN14
2016	0	\$6,400	APR13	JAN14
2017	0	\$6,400	APR13	JAN14
2018	0	\$6,400	APR13	JAN14
2019	0	\$6,400	APR13	JAN14
2020	2	\$4,700	DEC13	JUN20
2021	2	\$4,000	JAN14	APR21
2022	0	\$4,000	JAN14	APR21
2023	0	\$4,100	JAN14	APR21
Kodiak Herring Food/Bait Purse Seine, Fixed VL Length To 60' (H1DK)				
2006	1	\$51,900	AUG06	AUG06
2007	0	\$51,900	AUG06	AUG06
2008	0	\$51,900	AUG06	AUG06
2009	0	\$51,900	AUG06	AUG06
2010	1	\$87,200	AUG06	APR10
2011	0	\$87,200	AUG06	APR10
2012	0	\$87,200	AUG06	APR10
2013	2	\$131,800	AUG06	AUG13
2014	0	\$131,800	AUG06	AUG13
2015	0	\$131,800	AUG06	AUG13
2016	0	\$131,800	AUG06	AUG13
2017	0	\$131,800	AUG06	AUG13
2018	0	\$131,800	AUG06	AUG13
2019	0	\$131,800	AUG06	AUG13
2020	1	\$131,800	AUG06	AUG13

Year or Permit Type	Number	Permit Value	Begin	End
2021	0	\$131,800	AUG06	AUG13
2022	0	\$131,800	AUG06	AUG13
2023	0	\$134,200	AUG06	AUG13
Kodiak Tanner Bairdi Crab Pot Gear VL To 120' (TB9AK)				
2005	1	\$76,600	NOV05	NOV05
2006	2	\$100,700	NOV05	SEP06
2007	1	\$110,000	NOV05	JAN07
2008	0	\$110,000	NOV05	JAN07
2009	0	\$110,000	NOV05	JAN07
2010	2	\$94,500	SEP06	DEC10
2011	0	\$94,500	SEP06	DEC10
2012	0	\$94,500	SEP06	DEC10
2013	0	\$94,500	SEP06	DEC10
2014	1	\$94,500	SEP06	DEC10
2015	1	\$66,000	JAN07	APR15
2016	0	\$66,000	JAN07	APR15
2017	1	\$76,500	NOV10	NOV17
2018	2	\$58,400	APR15	DEC18
2019	0	\$58,400	APR15	DEC18
2020	0	\$58,400	APR15	DEC18
2021	5	\$72,000	JAN21	DEC21
2022	3	\$90,700	DEC21	DEC22
2023	3	\$107,300	APR22	JUL23
Kodiak Tanner Bairdi Crab Pot Gear VL Under 60' (TB9BK)				
2005	11	\$52,800	JAN05	DEC05
2006	7	\$50,000	JAN06	AUG06
2007	1	\$44,300	JUN06	MAR07
2008	2	\$36,800	AUG06	OCT08
2009	4	\$32,800	MAR09	DEC09
2010	10	\$37,200	JAN10	DEC10
2011	8	\$40,600	JAN11	NOV11
2012	4	\$39,700	JAN12	NOV12
2013	0	\$39,700	JAN12	NOV12
2014	1	\$36,500	JAN12	JUL14
2015	0	\$36,500	JAN12	JUL14
2016	0	\$36,500	JAN12	JUL14
2017	4	\$27,200	SEP17	NOV17
2018	8	\$29,300	JAN18	DEC18
2019	7	\$30,000	FEB19	DEC19
2020	5	\$29,200	DEC19	NOV20
2021	6	\$39,500	JUN21	OCT21
2022	14	\$66,700	JAN22	DEC22
2023	8	\$72,200	JAN23	DEC23
Chignik Salmon Purse Seine (S01L)				
1982	2	**		
1983	2	**		
1984	4	*		
1985	3	**		
1986	2	**		
1987	0	\$909,700	APR85	NOV86
1988	1	\$899,600	MAY85	MAY88
1989	2	\$914,200	NOV86	JUN89
1990	2	\$942,800	JAN89	JUL90
1991	2	\$935,600	JUN90	JUN91
1992	2	\$871,500	APR91	APR92

Year or Permit Type	Number	Permit Value	Begin	End
1993	2	\$692,900	APR92	JUN93
1994	3	\$474,100	FEB93	DEC94
1995	6	\$448,300	MAY95	NOV95
1996	4	\$371,000	APR96	DEC96
1997	6	\$351,000	JAN97	MAY97
1998	0	\$345,700	APR97	MAY97
1999	4	\$254,900	MAY97	JUN99
2000	3	\$305,900	JUN99	APR00
2001	1	\$315,000	MAR00	MAY01
2002	1	\$315,000	MAR00	MAY01
2003	4	\$291,900	FEB03	OCT03
2004	1	\$290,700	JUN03	OCT04
2005	5	\$244,500	FEB05	DEC05
2006	3	\$219,600	DEC05	MAY06
2007	2	\$191,200	FEB06	JUN07
2008	3	\$121,000	JUN07	AUG08
2009	4	\$98,700	APR09	AUG09
2010	8	\$107,500	MAY10	SEP10
2011	5	\$126,500	JAN11	JUN11
2012	2	\$128,700	APR11	JUN12
2013	4	\$239,200	APR13	AUG13
2014	5	\$267,000	APR14	JUN14
2015	1	\$287,400	APR14	FEB15
2016	3	\$195,100	FEB15	JUN16
2017	1	\$195,100	FEB15	JUN16
2018	1	\$163,800	MAY16	MAY18
2019	0	\$163,800	MAY16	MAY18
2020	0	\$163,800	MAY16	MAY18
2021	0	\$163,800	MAY16	MAY18
2022	1	\$76,100	JUN16	MAY22
2023	2	\$74,900	MAY18	NOV23
AK Peninsula Salmon Purse Seine (S01M)				
1982	2	**		
1983	6	*		
1984	3	**		
1986	4	*		
1987	4	\$495,300	MAY86	JUN87
1988	4	\$452,900	JUN87	DEC88
1989	2	\$533,000	MAY88	DEC89
1990	2	\$526,900	DEC88	NOV90
1991	0	\$518,200	DEC89	MAR91
1992	7	\$390,500	FEB92	NOV92
1993	2	\$417,700	MAY92	MAR93
1994	3	\$384,300	MAR93	NOV94
1995	1	\$365,900	MAR94	MAY95
1996	2	\$319,400	NOV94	JUN96
1997	0	\$319,400	NOV94	JUN96
1998	1	\$319,400	NOV94	JUN96
1999	3	\$126,500	JAN96	MAY99
2000	4	\$94,700	MAY99	SEP00
2001	3	\$83,800	SEP00	APR01
2002	1	\$52,500	SEP00	JAN02
2003	7	\$23,700	JAN03	OCT03
2004	6	\$27,300	MAY04	OCT04
2005	4	\$37,300	JUN04	APR05
2006	2	\$47,700	APR05	JUL06
2007	5	\$50,300	JUN07	DEC07
2008	18	\$74,900	JAN08	DEC08
2009	5	\$101,700	DEC08	JUN09

Year or Permit Type	Number	Permit Value	Begin	End
2010	7	\$82,300	FEB10	JUN10
2011	6	\$74,200	APR11	OCT11
2012	7	\$85,300	FEB12	DEC12
2013	1	\$88,000	OCT12	AUG13
2014	7	\$83,600	AUG13	APR14
2015	5	\$70,000	APR14	MAY15
2016	5	\$71,500	MAR16	SEP16
2017	4	\$70,500	JUN17	NOV17
2018	9	\$116,200	JAN18	DEC18
2019	13	\$181,200	JAN19	NOV19
2020	2	\$191,100	AUG19	JUN20
2021	4	\$151,100	FEB21	OCT21
2022	4	\$170,000	JAN22	JUN22
2023	1	\$180,100	APR22	JAN23
AK Peninsula Salmon Drift Gillnet (S03M)				
1982	14	*		
1983	10	*		
1984	7	*		
1985	15	*		
1986	13	*		
1987	7	\$567,200	FEB87	DEC87
1988	2	\$606,200	NOV87	APR88
1989	5	\$830,200	JAN89	DEC89
1990	11	\$816,200	JAN90	DEC90
1991	7	\$819,400	FEB91	DEC91
1992	7	\$680,800	JAN92	JUN92
1993	9	\$807,500	JAN93	DEC93
1994	4	\$665,600	JAN94	DEC94
1995	6	\$599,100	MAR95	DEC95
1996	9	\$574,900	JAN96	JUL96
1997	3	\$494,400	JUL96	OCT97
1998	1	\$419,500	MAY97	JUN98
1999	6	\$238,400	MAR99	JUN99
2000	3	\$230,300	JUN99	APR00
2001	3	\$213,700	MAR00	JAN01
2002	8	\$41,300	APR02	DEC02
2003	13	\$38,600	FEB03	DEC03
2004	7	\$44,700	MAR04	NOV04
2005	19	\$71,300	FEB05	DEC05
2006	9	\$108,500	FEB06	MAY06
2007	9	\$107,800	JAN07	OCT07
2008	7	\$136,000	JAN08	NOV08
2009	7	\$136,700	JAN09	DEC09
2010	14	\$148,300	JAN10	AUG10
2011	8	\$169,900	JAN11	MAY11
2012	4	\$140,000	MAY11	DEC12
2013	12	\$105,000	JAN13	DEC13
2014	10	\$123,800	FEB14	JUL14
2015	3	\$151,000	MAY14	JAN15
2016	7	\$129,500	JAN16	JUN16
2017	8	\$148,900	JAN17	NOV17
2018	8	\$191,500	MAR18	OCT18
2019	10	\$227,000	JAN19	DEC19
2020	6	\$224,300	JAN20	NOV20
2021	7	\$181,600	APR21	DEC21
2022	10	\$175,900	JAN22	DEC22
2023	2	\$196,600	SEP22	MAY23

Year or Permit Type	Number	Permit Value	Begin	End
AK Peninsula Salmon Set Gillnet (S04M)				
1982	11	*		
1983	13	*		
1984	9	*		
1985	7	*		
1986	7	*		
1987	10	\$162,000	JAN87	NOV87
1988	4	\$218,000	JUL87	DEC88
1989	2	\$207,500	NOV87	APR89
1990	3	\$282,500	DEC88	JUN90
1991	4	\$330,400	JUN90	MAY91
1992	7	\$216,300	APR92	JUN92
1993	10	\$257,600	JAN93	OCT93
1994	4	\$219,400	OCT93	MAY94
1995	12	\$214,500	MAR95	DEC95
1996	3	\$202,900	AUG95	AUG96
1997	11	\$175,900	JAN97	DEC97
1998	4	\$144,500	FEB98	SEP98
1999	2	\$156,300	JUL98	JUL99
2000	5	\$154,400	MAR00	JUN00
2001	3	\$111,800	APR00	MAY01
2002	4	\$89,500	MAY01	NOV02
2003	4	\$79,100	JUN02	NOV03
2004	5	\$60,800	NOV03	SEP04
2005	9	\$77,400	MAR05	DEC05
2006	5	\$84,400	MAR06	OCT06
2007	2	\$85,300	MAY06	JUN07
2008	5	\$71,200	MAR08	DEC08
2009	1	\$71,900	JUN08	DEC09
2010	6	\$68,000	APR10	NOV10
2011	6	\$71,800	JAN11	DEC11
2012	3	\$72,400	DEC11	JUN12
2013	3	\$71,700	JUN12	JUL13
2014	1	\$71,700	JUN12	JUL13
2015	3	\$71,700	JUL13	DEC15
2016	3	\$71,100	JUN15	NOV16
2017	5	\$69,300	JAN17	NOV17
2018	2	\$67,000	APR17	NOV18
2019	1	\$67,700	OCT17	NOV19
2020	1	\$67,700	OCT17	NOV19
2021	4	\$60,600	NOV19	JUN21
2022	3	\$49,100	MAY21	DEC22
2023	1	\$48,200	SEP22	MAR23
Bristol Bay Salmon Drift Gillnet (S03T)				
1982	117	*		
1983	100	*		
1984	90	*		
1985	90	*		
1986	100	*		
1987	79	\$342,600	JAN87	DEC87
1988	78	\$451,700	JAN88	DEC88
1989	54	\$616,800	JAN89	DEC89
1990	60	\$497,100	JAN90	DEC90
1991	62	\$459,800	DEC90	DEC91
1992	68	\$409,400	JAN92	DEC92
1993	69	\$411,200	JAN93	DEC93
1994	79	\$336,000	JAN94	DEC94
1995	89	\$383,400	JAN95	DEC95

Year or Permit Type	Number	Permit Value	Begin	End
1996	67	\$327,600	JAN96	DEC96
1997	67	\$286,600	JAN97	DEC97
1998	71	\$177,500	FEB98	DEC98
1999	53	\$158,900	JAN99	DEC99
2000	70	\$139,700	JAN00	DEC00
2001	82	\$57,500	JAN01	DEC01
2002	96	\$32,900	JAN02	DEC02
2003	119	\$48,100	JAN03	DEC03
2004	86	\$58,200	DEC03	DEC04
2005	152	\$78,600	JAN05	DEC05
2006	104	\$111,300	JAN06	DEC06
2007	154	\$114,600	JAN07	DEC07
2008	94	\$124,700	JAN08	DEC08
2009	108	\$108,800	JAN09	DEC09
2010	132	\$140,400	JAN10	DEC10
2011	98	\$190,900	JAN11	DEC11
2012	90	\$144,400	JAN12	DEC12
2013	96	\$129,000	JAN13	DEC13
2014	85	\$188,900	JAN14	DEC14
2015	71	\$187,000	JAN15	DEC15
2016	95	\$135,700	JAN16	DEC16
2017	102	\$162,700	JAN17	DEC17
2018	112	\$182,300	JAN18	DEC18
2019	95	\$204,700	JAN19	DEC19
2020	72	\$195,800	JAN20	DEC20
2021	112	\$207,900	JAN21	DEC21
2022	90	\$235,900	JAN22	DEC22
2023	81	\$170,200	JAN23	DEC23
Bristol Bay Salmon Set Gillnet (S04T)				
1982	77	*		
1983	51	*		
1984	47	*		
1985	49	*		
1986	64	*		
1987	66	\$92,600	JAN87	DEC87
1988	51	\$118,300	FEB88	DEC88
1989	40	\$146,800	JAN89	DEC89
1990	36	\$151,000	JAN90	NOV90
1991	43	\$133,100	JAN91	DEC91
1992	47	\$105,200	DEC91	DEC92
1993	31	\$100,100	JAN93	DEC93
1994	34	\$75,700	JAN94	DEC94
1995	36	\$82,300	JAN95	NOV95
1996	52	\$77,300	JAN96	DEC96
1997	37	\$69,200	JAN97	DEC97
1998	30	\$55,400	JAN98	DEC98
1999	31	\$55,800	JAN99	OCT99
2000	36	\$56,400	JAN00	OCT00
2001	35	\$44,400	FEB01	DEC01
2002	32	\$19,400	JAN02	DEC02
2003	37	\$19,600	DEC02	DEC03
2004	34	\$22,300	FEB04	DEC04
2005	49	\$23,100	JAN05	DEC05
2006	47	\$34,200	FEB06	NOV06
2007	37	\$34,600	JAN07	DEC07
2008	36	\$37,800	JAN08	SEP08
2009	47	\$39,400	JAN09	DEC09
2010	51	\$39,100	JAN10	DEC10
2011	43	\$48,500	JAN11	DEC11

Year or Permit Type	Number	Permit Value	Begin	End
2012	38	\$52,600	JAN12	OCT12
2013	37	\$51,300	JAN13	NOV13
2014	30	\$48,800	JAN14	NOV14
2015	31	\$48,600	JAN15	OCT15
2016	28	\$42,000	MAR16	SEP16
2017	37	\$47,200	FEB17	OCT17
2018	32	\$51,600	JAN18	NOV18
2019	33	\$63,900	JAN19	DEC19
2020	24	\$67,500	MAR20	DEC20
2021	34	\$68,100	JAN21	DEC21
2022	28	\$71,100	JAN22	NOV22
2023	25	\$71,400	JAN23	NOV23
Bristol Bay Herring Spawn On Kelp Hand Pick (L12T)				
1993	1	\$10,400	NOV93	NOV93
1994	4	\$10,800	MAY94	SEP94
1995	5	\$9,900	SEP94	NOV95
1996	7	\$8,600	JAN96	OCT96
1997	4	\$9,300	JAN97	JUL97
1998	0	\$9,300	JAN97	JUL97
1999	0	\$9,300	JAN97	JUL97
2000	3	\$6,600	APR97	OCT00
2001	0	\$6,600	APR97	OCT00
2002	0	\$6,600	APR97	OCT00
2003	0	\$6,600	APR97	OCT00
2004	0	\$6,600	APR97	OCT00
2005	0	\$6,600	APR97	OCT00
2006	0	\$6,600	APR97	OCT00
2007	0	\$6,600	APR97	OCT00
2008	0	\$6,600	APR97	OCT00
2009	0	\$6,600	APR97	OCT00
2010	0	\$6,600	APR97	OCT00
2011	0	\$6,600	APR97	OCT00
2012	0	\$6,600	APR97	OCT00
2013	0	\$6,600	APR97	OCT00
2014	0	\$6,600	APR97	OCT00
2015	0	\$6,600	APR97	OCT00
2016	0	\$6,600	APR97	OCT00
2017	0	\$6,600	APR97	OCT00
2018	0	\$6,600	APR97	OCT00
2019	0	\$6,600	APR97	OCT00
2020	0	\$6,600	APR97	OCT00
2021	2	\$6,600	APR97	OCT00
2022	0	\$6,600	APR97	OCT00
2023	0	\$6,700	APR97	OCT00
Goodnews Bay Herring Roe & Food/Bait Gillnet (G34W)				
2003	1	**		
2010	1	**		
2023	0	\$1,700	SEP03	SEP03
Kuskokwim Salmon Gillnet (S04W)				
1982	9	*		
1983	9	*		
1984	16	*		
1985	7	*		
1986	15	*		
1987	8	\$25,200	FEB87	NOV87

Year or Permit Type	Number	Permit Value	Begin	End
1988	18	\$24,500	FEB88	NOV88
1989	20	\$29,100	JAN89	DEC89
1990	18	\$27,200	JAN90	DEC90
1991	12	\$30,200	JAN91	NOV91
1992	15	\$27,000	JAN92	DEC92
1993	17	\$27,100	FEB93	DEC93
1994	6	\$25,200	MAR94	NOV94
1995	15	\$23,100	JAN95	DEC95
1996	3	\$23,200	SEP95	APR96
1997	7	\$18,600	FEB97	SEP97
1998	4	\$16,500	JUN98	DEC98
1999	4	\$16,500	JUN98	DEC98
2000	2	\$13,600	OCT98	AUG00
2001	2	\$12,200	APR00	NOV01
2002	1	\$12,200	APR00	NOV01
2003	1	\$7,600	AUG00	SEP03
2004	1	\$9,200	JUN01	NOV04
2005	4	\$8,800	JUN05	NOV05
2006	4	\$9,200	SEP05	OCT06
2007	3	\$9,400	FEB06	JUN07
2008	9	\$8,200	JAN08	NOV08
2009	5	\$8,000	JAN09	OCT09
2010	15	\$8,600	MAR10	NOV10
2011	8	\$9,200	JUL11	DEC11
2012	5	\$9,300	APR12	OCT12
2013	9	\$11,200	FEB13	JUN13
2014	10	\$10,500	MAY14	DEC14
2015	3	\$9,200	DEC14	MAR15
2016	1	\$9,200	DEC14	MAR15
2017	0	\$9,200	DEC14	MAR15
2018	1	\$9,200	DEC14	MAR15
2019	1	\$8,000	DEC14	AUG19
2020	0	\$8,000	DEC14	AUG19
2021	3	\$7,700	MAR15	NOV21
2022	0	\$7,700	MAR15	NOV21
2023	0	\$7,900	MAR15	NOV21
Nelson Island Herring Roe & Food/Bait Gillnet (G34N)				
1995	2	**		
1996	3	\$16,500	JAN96	DEC96
1997	1	\$17,300	JAN96	MAY97
1998	0	\$17,300	JAN96	MAY97
1999	0	\$17,300	JAN96	MAY97
2000	1	\$13,100	AUG96	APR00
2001	0	\$13,100	AUG96	APR00
2002	1	\$12,800	DEC96	JUN02
2003	0	\$12,800	DEC96	JUN02
2004	0	\$12,800	DEC96	JUN02
2005	0	\$12,800	DEC96	JUN02
2006	0	\$12,800	DEC96	JUN02
2007	0	\$12,800	DEC96	JUN02
2008	0	\$12,800	DEC96	JUN02
2009	0	\$12,800	DEC96	JUN02
2010	0	\$12,800	DEC96	JUN02
2011	0	\$12,800	DEC96	JUN02
2012	0	\$12,800	DEC96	JUN02
2013	0	\$12,800	DEC96	JUN02
2014	0	\$12,800	DEC96	JUN02
2015	0	\$12,800	DEC96	JUN02
2016	0	\$12,800	DEC96	JUN02

Year or Permit Type	Number	Permit Value	Begin	End
2017	0	\$12,800	DEC96	JUN02
2018	0	\$12,800	DEC96	JUN02
2019	0	\$12,800	DEC96	JUN02
2020	0	\$12,800	DEC96	JUN02
2021	0	\$12,800	DEC96	JUN02
2022	0	\$12,800	DEC96	JUN02
2023	0	\$13,100	DEC96	JUN02
Nunivak Island Herring Roe & Food/Bait Gillnet (G34U)				
1996	1	**		
2000	1	**		
2023	0	\$900	APR96	JUN00
Lower Yukon Salmon Gillnet (S04Y)				
1982	13	*		
1983	25	*		
1984	17	*		
1985	12	*		
1986	11	*		
1987	12	\$56,700	JAN87	NOV87
1988	13	\$57,200	JAN88	DEC88
1989	11	\$61,600	FEB89	NOV89
1990	9	\$63,100	JAN90	DEC90
1991	12	\$58,500	DEC90	NOV91
1992	10	\$62,500	APR92	DEC92
1993	8	\$64,900	APR93	NOV93
1994	7	\$47,000	MAR94	NOV94
1995	10	\$45,200	JAN95	OCT95
1996	11	\$37,000	MAR96	NOV96
1997	9	\$32,600	JAN97	DEC97
1998	13	\$29,300	JAN98	SEP98
1999	12	\$21,900	JAN99	SEP99
2000	13	\$20,500	FEB00	DEC00
2001	2	\$19,600	DEC00	MAY01
2002	2	\$22,800	DEC00	OCT02
2003	5	\$18,500	OCT02	JUN03
2004	15	\$12,000	JAN04	NOV04
2005	10	\$12,900	MAR05	DEC05
2006	15	\$13,800	FEB06	OCT06
2007	10	\$14,300	JAN07	OCT07
2008	9	\$12,200	MAR08	DEC08
2009	4	\$12,700	JAN09	AUG09
2010	1	\$12,700	JUN09	SEP10
2011	8	\$12,000	JAN11	DEC11
2012	13	\$12,300	FEB12	NOV12
2013	8	\$14,400	JAN13	OCT13
2014	10	\$10,800	APR14	OCT14
2015	7	\$12,500	MAR15	DEC15
2016	11	\$12,300	JAN16	DEC16
2017	18	\$11,900	JAN17	NOV17
2018	14	\$12,700	MAR18	OCT18
2019	9	\$11,500	APR19	OCT19
2020	3	\$11,000	OCT19	OCT20
2021	2	\$11,200	MAY20	DEC21
2022	1	\$10,900	OCT20	FEB22
2023	0	\$11,100	OCT20	FEB22

Year or Permit Type	Number	Permit Value	Begin	End
Cape Romanzof Herring Roe & Food/Bait Gillnet (G34Y)				
2005	1	**		
2023	0	\$7,800	MAY05	MAY05
Upper Yukon Salmon Gillnet (S04P)				
1982	6	*		
1983	6	*		
1984	1	**		
1985	2	**		
1986	3	**		
1987	2	\$20,400	SEP86	AUG87
1988	3	\$21,800	AUG87	OCT88
1989	4	\$23,800	JAN89	JUN89
1990	4	\$25,800	FEB90	JUL90
1991	1	\$24,800	MAR90	AUG91
1992	0	\$24,800	MAR90	AUG91
1993	1	\$19,900	MAY90	JAN93
1994	0	\$19,900	MAY90	JAN93
1995	0	\$19,900	MAY90	JAN93
1996	1	\$17,200	JUL90	JUN96
1997	0	\$17,200	JUL90	JUN96
1998	0	\$17,200	JUL90	JUN96
1999	1	\$11,600	AUG91	JUL99
2000	0	\$11,600	AUG91	JUL99
2001	0	\$11,600	AUG91	JUL99
2002	0	\$11,600	AUG91	JUL99
2003	0	\$11,600	AUG91	JUL99
2004	1	\$9,100	JAN93	DEC04
2005	1	\$8,600	JUN96	APR05
2006	1	\$6,500	JUL99	JUL06
2007	1	\$4,300	DEC04	JUN07
2008	1	\$4,300	DEC04	JUN07
2009	0	\$4,300	DEC04	JUN07
2010	0	\$4,300	DEC04	JUN07
2011	1	\$4,600	APR05	NOV11
2012	0	\$4,600	APR05	NOV11
2013	0	\$4,600	APR05	NOV11
2014	0	\$4,600	APR05	NOV11
2015	0	\$4,600	APR05	NOV11
2016	0	\$4,600	APR05	NOV11
2017	0	\$4,600	APR05	NOV11
2018	1	\$4,100	JUL06	JUN18
2019	0	\$4,100	JUL06	JUN18
2020	0	\$4,100	JUL06	JUN18
2021	0	\$3,500	JUN07	JUL21
2022	0	\$3,500	JUN07	JUL21
2023	0	\$3,500	JUN07	JUL21
Upper Yukon Salmon Fish Wheel (S08P)				
1982	8	*		
1983	8	*		
1984	6	*		
1985	3	**		
1986	3	**		
1987	10	\$23,900	JAN87	OCT87
1988	6	\$24,300	APR88	DEC88
1989	3	\$31,400	DEC88	JUN89
1990	6	\$28,600	MAR90	JUL90

Year or Permit Type	Number	Permit Value	Begin	End
1991	7	\$23,800	APR91	NOV91
1992	5	\$21,100	JUN92	SEP92
1993	3	\$22,300	JUL92	JUN93
1994	3	\$14,500	APR93	AUG94
1995	1	\$15,100	JUN93	JUN95
1996	5	\$16,900	JUN96	DEC96
1997	3	\$16,800	DEC96	APR97
1998	3	\$15,600	FEB97	SEP98
1999	2	\$15,600	FEB97	SEP98
2000	0	\$15,600	FEB97	SEP98
2001	0	\$15,600	FEB97	SEP98
2002	2	\$11,200	APR97	JUL02
2003	1	\$10,000	JUL98	JAN03
2004	0	\$10,000	JUL98	JAN03
2005	0	\$10,000	JUL98	JAN03
2006	1	\$7,600	SEP98	JUN06
2007	1	\$7,600	SEP98	JUN06
2008	2	\$6,900	JAN03	MAY08
2009	1	\$6,800	JUN06	SEP09
2010	0	\$6,800	JUN06	SEP09
2011	0	\$6,800	JUN06	SEP09
2012	1	\$6,000	APR08	JUN12
2013	2	\$4,900	SEP09	JUN13
2014	2	\$5,300	JUN12	APR14
2015	1	\$5,700	APR13	MAY15
2016	0	\$5,700	APR13	MAY15
2017	0	\$5,700	APR13	MAY15
2018	1	\$5,200	JUN13	AUG18
2019	0	\$5,200	JUN13	AUG18
2020	0	\$5,200	JUN13	AUG18
2021	0	\$5,200	JUN13	AUG18
2022	0	\$5,200	JUN13	AUG18
2023	0	\$5,300	JUN13	AUG18
Norton Sound Salmon Gillnet (S04Z)				
1982	11	*		
1983	8	*		
1984	5	*		
1985	6	*		
1986	7	*		
1987	6	\$26,500	SEP86	MAR87
1988	4	\$23,100	JUL88	DEC88
1989	7	\$23,400	FEB89	JUN89
1990	2	\$26,000	JUN89	JUN90
1991	6	\$18,700	APR91	AUG91
1992	2	\$16,700	JUN91	JUL92
1993	2	\$14,700	AUG91	JUL93
1994	4	\$15,700	APR94	OCT94
1995	5	\$14,000	MAR95	OCT95
1996	2	\$13,100	SEP95	JUN96
1997	4	\$9,600	APR97	AUG97
1998	3	\$8,800	AUG97	AUG98
1999	3	\$8,200	JAN98	JUN99
2000	3	\$7,900	AUG98	DEC00
2001	0	\$7,900	AUG98	DEC00
2002	0	\$7,900	AUG98	DEC00
2003	1	\$7,200	JUN99	MAR03
2004	0	\$7,200	JUN99	MAR03
2005	0	\$7,200	JUN99	MAR03
2006	2	\$6,600	DEC00	JUL06

Year or Permit Type	Number	Permit Value	Begin	End
2007	8	\$6,600	FEB07	DEC07
2008	9	\$6,900	DEC07	OCT08
2009	10	\$7,400	MAY09	NOV09
2010	7	\$7,700	JAN10	NOV10
2011	10	\$10,400	JAN11	DEC11
2012	11	\$12,000	FEB12	NOV12
2013	2	\$13,000	JUN12	JUL13
2014	6	\$13,700	JUN14	SEP14
2015	2	\$14,100	SEP14	JUN15
2016	9	\$15,300	FEB16	DEC16
2017	3	\$15,100	JUN16	DEC16
2018	9	\$14,800	MAY18	OCT18
2019	5	\$18,100	MAR19	SEP19
2020	7	\$18,900	JUN19	JUL20
2021	4	\$19,100	JUL20	AUG21
2022	5	\$20,100	MAY22	NOV22
2023	1	\$21,800	JUN22	JUL23
Norton Sound Herring Roe Beach Seine (G02Z)				
2000	1	**		
2012	1	**		
2023	0	\$6,200	APR00	JUN12
Norton Sound Herring Roe & Food/Bait Gillnet (G34Z)				
1990	26	\$69,700	MAR90	DEC90
1991	27	\$79,000	JAN91	DEC91
1992	8	\$59,300	FEB92	DEC92
1993	4	\$42,000	DEC92	JUL93
1994	8	\$28,300	JAN94	MAY94
1995	20	\$26,600	JAN95	DEC95
1996	49	\$41,900	JAN96	DEC96
1997	14	\$35,600	JAN97	DEC97
1998	7	\$21,800	SEP97	MAR98
1999	7	\$14,200	APR99	DEC99
2000	4	\$13,800	DEC99	DEC00
2001	9	\$6,800	APR01	AUG01
2002	2	\$4,100	MAY01	JUN02
2003	2	\$3,000	AUG01	DEC03
2004	4	\$3,700	DEC03	JUL04
2005	3	\$3,000	JUL04	OCT05
2006	4	\$2,800	JAN06	DEC06
2007	0	\$2,800	JAN06	DEC06
2008	1	\$2,700	MAR06	JUL08
2009	1	\$2,700	MAR06	JUL08
2010	5	\$1,900	JUL08	JUL10
2011	2	\$1,800	MAY10	MAY11
2012	3	\$1,700	MAY11	AUG12
2013	3	\$2,000	JUL12	MAY13
2014	0	\$2,000	JUL12	MAY13
2015	0	\$2,000	JUL12	MAY13
2016	0	\$2,000	JUL12	MAY13
2017	0	\$2,000	JUL12	MAY13
2018	0	\$2,000	JUL12	MAY13
2019	0	\$2,000	JUL12	MAY13
2020	1	\$1,200	AUG12	SEP20
2021	0	\$1,200	AUG12	SEP20
2022	0	\$1,200	AUG12	SEP20
2023	0	\$1,200	AUG12	SEP20

Year or Permit Type	Number	Permit Value	Begin	End
Kotzebue Salmon Gillnet (S04X)				
1982	11	*		
1983	12	*		
1984	2	**		
1985	3	**		
1986	6	*		
1987	5	\$23,300	JUL86	NOV87
1988	11	\$20,100	JAN88	DEC88
1989	3	\$21,000	NOV88	AUG89
1990	8	\$16,600	JUN90	OCT90
1991	1	\$16,000	JUN90	JUL91
1992	4	\$22,400	JUN92	JUL92
1993	2	\$26,900	JUL92	OCT93
1994	1	\$19,100	JUL92	APR94
1995	3	\$8,700	APR94	OCT95
1996	2	\$8,700	APR94	OCT95
1997	0	\$8,700	APR94	OCT95
1998	2	\$7,500	AUG95	JUL98
1999	2	\$7,400	OCT95	SEP99
2000	3	\$4,000	JUL98	OCT00
2001	3	\$3,500	JUL00	JUL01
2002	0	\$3,500	JUL00	JUL01
2003	0	\$3,500	JUL00	JUL01
2004	0	\$3,500	JUL00	JUL01
2005	1	\$4,400	OCT00	OCT05
2006	0	\$4,400	OCT00	OCT05
2007	0	\$4,400	OCT00	OCT05
2008	1	\$3,700	JUL01	NOV08
2009	5	\$5,100	NOV08	JUN09
2010	3	\$1,800	MAY09	DEC10
2011	6	\$5,700	JUL11	NOV11
2012	2	\$6,100	JUL11	MAY12
2013	2	\$6,100	JUL11	MAY12
2014	5	\$6,500	MAR14	NOV14
2015	2	\$6,800	OCT14	JAN15
2016	5	\$7,000	JAN15	AUG16
2017	5	\$11,500	JUN16	JUL17
2018	5	\$11,500	JUN16	JUL17
2019	3	\$11,500	JUN16	JUL17
2020	3	\$6,400	APR17	NOV20
2021	2	\$5,300	JUL17	JUL21
2022	2	\$7,500	NOV20	OCT22
2023	5	\$6,600	OCT22	SEP23

- Permit values prior to 1987 are not calculated. For estimates, visit the CFEC pre-1987 permit value portal, https://www.cfec.state.ak.us/pmtvalue/pre1987_main.htm
- All instances with less than four valid transactions are masked due to reasons of confidentiality.
- The net change in the number of permits through conversion from nontransferable to transferable status through the CFEC adjudication process is -145
- Permit price estimates are derived from the Permit Value Report in June of the designated year.
- Begin and End indicate first and last month sale values used to derive permit prices.
- Additional permit price data can be found at the CFEC permit value portal, http://www.cfec.state.ak.us/fishery_statistics/permits.htm

Endnotes

¹ By the end of 2023, maximum number regulations had been adopted for 67 fisheries. No permanent entry permits have been issued in the Prince William Sound sablefish pot gear fishery; therefore, the fishery does not appear in this report as permits have only been issued in 66 of the 67 fisheries. In addition, fisheries that were under a vessel limited entry program are not reported herein; the weathervane scallop dredge fishery expired December 30, 2013, and the Bering Sea hair crab fishery expired on December 30, 2018. There was one permanent non-transferable permit issued for the Cook Inlet Dungeness crab ring net (D10H) permit type in 1997 (Table 3) which was cancelled in 2003. Consequently, this permit type is not listed in Table 4.

² Although 14,230 transferable permits were initially issued (Table 3), the number of transferable permits remaining at the end of 2023 was 13,700 (Tables 1 and 4). The net reduction of 530 transferable permits is due to the cancellation of 397 transferable permits and the net addition of 133 permits that were converted from non-transferable to transferable status through the CFEC adjudication process.

³ Because a permit may be transferred more than once during a year, the rate of permits transferred to available transferable permits would be slightly less.

⁴ The Alaska Urban Local category is not applicable for several fisheries which have no local urban communities. These fisheries are Yakutat salmon setnet; Chignik salmon seine; Bristol Bay salmon drift and setnet; Bristol Bay herring spawn on kelp; Lower Yukon salmon and herring gillnet; Prince William Sound salmon seine, drift and setnet; Prince William Sound herring seine, gillnet and spawn on kelp pound; Prince William Sound sablefish; and the Nelson Island, Nunivak Island, and Goodnews Bay herring gillnet fisheries.

⁵ The calculation of the average age of permit holders is impacted by persons who hold multiple permits. Because each permit reflects the age of the permit holder, a person's age may be used more than once in the calculations.

⁶ For the purposes of this document, the transfer of a permit that occurs as part of an inheritance is categorized as a 'gift'.

⁷ See CFEC Changes in the Distribution of Permit Ownership in Alaska's Limited Fisheries, 1975-1981; February 1983.