

Executive Summary

Changes in the Distribution of Alaska's Commercial Fisheries Entry Permits, 1975 to 2024

CFEC Report Number 25-03N-EXEC

Alaska Commercial Fisheries Entry Commission
8800 Glacier Highway, Suite 109
P.O. Box 110302
Juneau, Alaska 99811-0302
(907) 789-6160

OEO/ADA Compliance Statement

The Commission is administratively attached to the Alaska Department of Fish and Game.

The Alaska Department of Fish and Game (ADF&G) administers all programs and activities free from discrimination based on race, color, national origin, age, sex, religion, marital status, pregnancy, parenthood, or disability. The department administers all programs and activities in compliance with Title VI of the Civil Rights Act of 1964, Section 504 of the Rehabilitation Act of 1973, Title II of the Americans with Disabilities Act of 1990, the Age Discrimination Act of 1975, and Title IX of the Education Amendments of 1972.

If you believe you have been discriminated against in any program, activity, or facility please write:

- ADF&G ADA Coordinator, P.O. Box 115526, Juneau, AK 99811-5526
- U.S. Fish and Wildlife Service, 4401 N. Fairfax Drive, MS 2042, Arlington, VA 22203
- Office of Equal Opportunity, U.S. Department of the Interior, 1849 C Street NW, MS 5230, Washington DC 20240

The department's ADA Coordinator can be reached via phone at the following numbers:

- (VOICE) 907-465-6077
- (Statewide Telecommunication Device for the Deaf) 1-800-478-3648
- (Juneau TDD) 907-465-3646
- (FAX) 907-465-6078

For information on alternative formats and questions on this publication, please contact the following:

Commercial Fisheries Entry Commission (CFEC)
Research Section
8800 Glacier Highway, Suite 109
P.O. Box 110302
Juneau, Alaska 99811-0302
(907) 789-6160 (phone)
(907) 789-6170 (fax)
DFG.CFEC.Research@alaska.gov

Abstract

This report provides detailed information on changes in the distribution of permanent entry permits in Alaska's limited fisheries. From 1975 through 2024, 79 permit types have been issued in 66 fisheries. The report provides both statewide and fishery-specific data on the number of permit transfers, the geographic distribution of permit holders, changes due to permit transfers, changes due to the relocation of permit holders, and the 2024 year-end geographic distribution of permit holders.

The report also includes extensive information on the age of permit holders, age differences between permit transferors and permit transfer recipients, the incidence of intra-family and business partner permit transfers, permit transfer acquisition methods, and the financing of permit purchases. The information contained in the report is derived from the Commercial Fisheries Entry Commission's permit and transfer survey files.

The report is published as two separate documents: an executive summary and the principal report, which is primarily a reference document.

List of Preparers

Daniel Strong

Table of Contents

Abstract	3
List of Preparers	3
Table of Contents	4
List of Tables	5
List of Figures	5
Introduction	1
Transfer Incidence	2
Permit Transfers	2
Transfers Rates	3
Geographic Distribution of Permits: Changes Due to Transfers, Migrations, and Cancellations	5
Classification of Permits and Permit Holders	5
Changes in the Distribution of Permits	5
Permit Cancellation	6
Permit Buybacks	6
Permit Migration	7
Changes in Permit Distribution by Fishery	8
Alaska Rural Local Highlights	8
Alaska Rural Nonlocal Highlights	8
Alaska Urban Local Highlights	8
Alaska Urban Nonlocal Highlights	9
Nonresident Highlights	9
Age Patterns Among Permit Holders	25
Transfer Survey Results	26
Relationships of Transfer Participants	27
Relationships of Transfer Participants, by Residency	28
Permit Acquisition Method: Gift, Sale, Trade, and Other	28
Permit Acquisition Methods by Residency	29
Financing of Permit Purchases	29
Permit Financing by Resident Type	31
Permit Prices	31
Endnotes	53

List of Tables

Table 1. Summary of Transfer Data on Permanent Permits by Year

Table 2. Initial Issuance, Total Net Changes, and Year-end 2024 Permanent Limited Entry Permit Holdings by Resident Type

Table 3. Number of Initial Permit Holders by Permit Type and Resident Type

Table 4. 2024 Year-end Distribution of Permit Holders by Permit Type and Resident Type

Table 5. Net Changes in Permit Holdings Due to Transfers, Migrations, and Cancellations, by Permit and Resident Type, 1975-2024

Table 6. Summary of Annual Net Changes in Statewide Permit Holdings

Table 7. Permit Acquisition Methods, All Fisheries 1980-2024

Table 8. Permit Types with Greater Than 50% Gift Transfer Transactions

Table 9. Permit Acquisition Methods by Residency, 1980-2024

Table 10. Sources of Permit Financing by Resident Type of Transfer Recipient, 1980-2024

Table 11. Mean Permit Prices from Survey Data by Permit Type and Year

List of Figures

Figure 1. Transferable Permits and Number of Transfers per Year, 1975-2024

Figure 2. Percentages of Initial Permits and 2024 Year-End Permit Holdings by Resident Type

Figure 3. Mean Ages of Permit Holders with Transferable Limited Entry Permits: Transferors, Transfer Recipients, and All Permit Holders

Figure 4. Age Distribution of 2024 Year-end Permit Holders

Figure 5. Relationships Between Permit Transferors and Transfer Recipients, by Residency and Overall, 1980-2024

Figure 6. Permits Financing Methods, 1980-2024

Introduction

In 1972, voters amended Alaska’s constitution to allow limited entry into the state’s commercial fisheries. Following this amendment, in 1973, the Alaska State Legislature enacted Alaska’s **Limited Entry Act** (AS 16.43), creating the state’s limited entry program and giving the Commercial Fisheries Entry Commission (CFEC) the responsibility for administering the program.

Limited entry was implemented in 19 of the state’s salmon fisheries in 1974. Here, a fishery is defined as a unique combination of three attributes: species, gear type, and area. In some limited fisheries, more than one type of permit is issued to help contain increases in fishing power. Some permits constrain the amount of gear that can be used, while others constrain the length of the vessel. Permit types with different vessel lengths or gear amounts do not constitute different fisheries by our definition. By the end of 2024, limited entry permits had been issued in a total of 66 commercial fisheries: 26 salmon fisheries, 20 herring fisheries, 9 crab fisheries, 5 sablefish fisheries, 3 shrimp fisheries, and 3 dive fisheries. To date, a total of 79 permit types have been issued in the 66 limited fisheries.¹

A legal prerequisite of the Limited Entry Act was that permits could not be locked in the hands of those to whom they were originally issued (i.e., the ‘initial issuees’. After much study and debate, the legislature chose free transferability as the means to allow permit holders to enter and exit the fisheries.

Free transferability allows the transfer of permits from parents to their children and allows family members to inherit a permit upon the death of a permit holder. It facilitates the sale of permits on the open market and allows fishermen to enter and exit fisheries at times opportune to them. It eliminates the need for an expensive and time-consuming bureaucratic process to handle permit reallocation. Many other transfer options were considered but were found lacking with respect to these criteria.

In 1983, the Alaska State Supreme Court decided *State of Alaska v. Ostrosky*, which challenged the constitutionality of the Limited Entry Act, particularly the free transferability provisions. The court upheld the constitutionality of both the Act and of free transferability and affirmed the legislative objectives in adopting the transferability option. The decision was subsequently allowed to stand by the United States Supreme Court when it dismissed the Ostrosky appeal in *Ostrosky v. State*.

1
—

Despite the benefits of free transferability, many people remain concerned that permit transfers might result in undesirable consequences for the distribution of permits. There is a concern that permits will leave the state, or that permits will disappear from isolated fishing communities which are local to a limited fishery, thereby eroding their economic base. Partly to address these concerns about free transferability, CFEC has produced this updated report so that the legislature, the administration, and other interested parties will be kept accurately apprised of the facts.

This edition of *Changes in the Distribution of Alaska’s Commercial Fisheries Entry Permits* has been published as two separate documents. The executive summary provides tables that address the most common questions about limited entry permits. It includes information on permit holdings, and how holdings are affected by permit transfers and by the migration (relocation) of permit holders. There is also summary information from the results of permit transfer surveys. The main report is primarily a reference document and includes more detailed fishery-specific and time-series tables on the topics addressed in the executive summary. The main report also contains sections on rural permit holders, and on permit holders who live locally to the fisheries where they hold permits.

Transfer Incidence

CFEC issues both transferable and non-transferable permits in the state's limited fisheries. The transferability status of a permit is determined when the permit is issued.

The Limited Entry Act requires CFEC to initially allocate permits using hardship ranking systems, often called 'point systems' which rank individuals based upon the relative hardship they would suffer if they were denied a permit. The Act also requires CFEC to determine levels within the point systems where people would experience only minor economic hardship if excluded from the fishery; permit holders who qualified for a permit but did not have enough points for a transferable permit received non-transferable permits.

Types of permanent permits CFEC issues:

Transferable: Permanent limited entry permits that can be freely transferred.

Non-transferable: Permanent limited entry permits that remain with the initial issuee only. These permits cannot be transferred.

From 1975 through 2024, 16,620 permanent limited entry permits were issued in 79 permit types:

14,231 permits were fully transferable², and

2,389 permits were non-transferable

Some permits for a fishery may be initially issued several years after the main body of permits has been issued. This is because some applicants are difficult to classify under a hardship ranking system, and a final determination of their standing may come only after an extensive hearing and adjudication process. In other cases, permits have been issued at a later date as the result of lawsuits brought against CFEC.

2

Permit Transfers

Over the entire period of limited entry (1975 -2024):

There have been 49,008 permanent permit transfers.

Initial issues transferred 12,740 permits, indicating that 89.5% (12,740 / 14,231) of all transferable permits have changed hands at least once.

Transfers per number of transferable permits have averaged 7.9% (49,008 total transfers / 617,309 sum of all annual transferable permit counts).

Transfers Rates

Two types of annual transfer rates are shown in Table 1:

Rate of Transfers from Initial Issues to Transferable Permits. This rate is calculated by dividing the sum of permits transferred for the first time by the total number of transferable permits. Permits transferred for the first time are those that are transferred by the initial issues.

Rate of Transfers to Transferable Permits. This rate is calculated by dividing the sum of all transfers by the sum of all available permanent transferable permits.³

Over time, the rate of transfers from initial issues to transferable permits would decline if no new permits were issued. This would happen because each year there would be fewer permits held by initial issues. As expected, the rate declined, from 8.4% in 1975 to 0.3% in 2024. Over the entire period of limited entry (1975-2024) the average annual rate of transfers from initial issues is 2.3%.

The rate of transfers to transferable permits provides a measure of the annual turnover rate for transferable permits. This turnover rate has varied from a low of 4.8% in 2023 to a high of 13.3% in 1978. Over the entire period of limited entry (1975-2024) the turnover rate averaged 8.1%. Figure 1 displays the number of permanent transferable permits and the annual number of transfers.

Figure 1. Transferable Permits and Number of Transfers per Year, 1975-2024

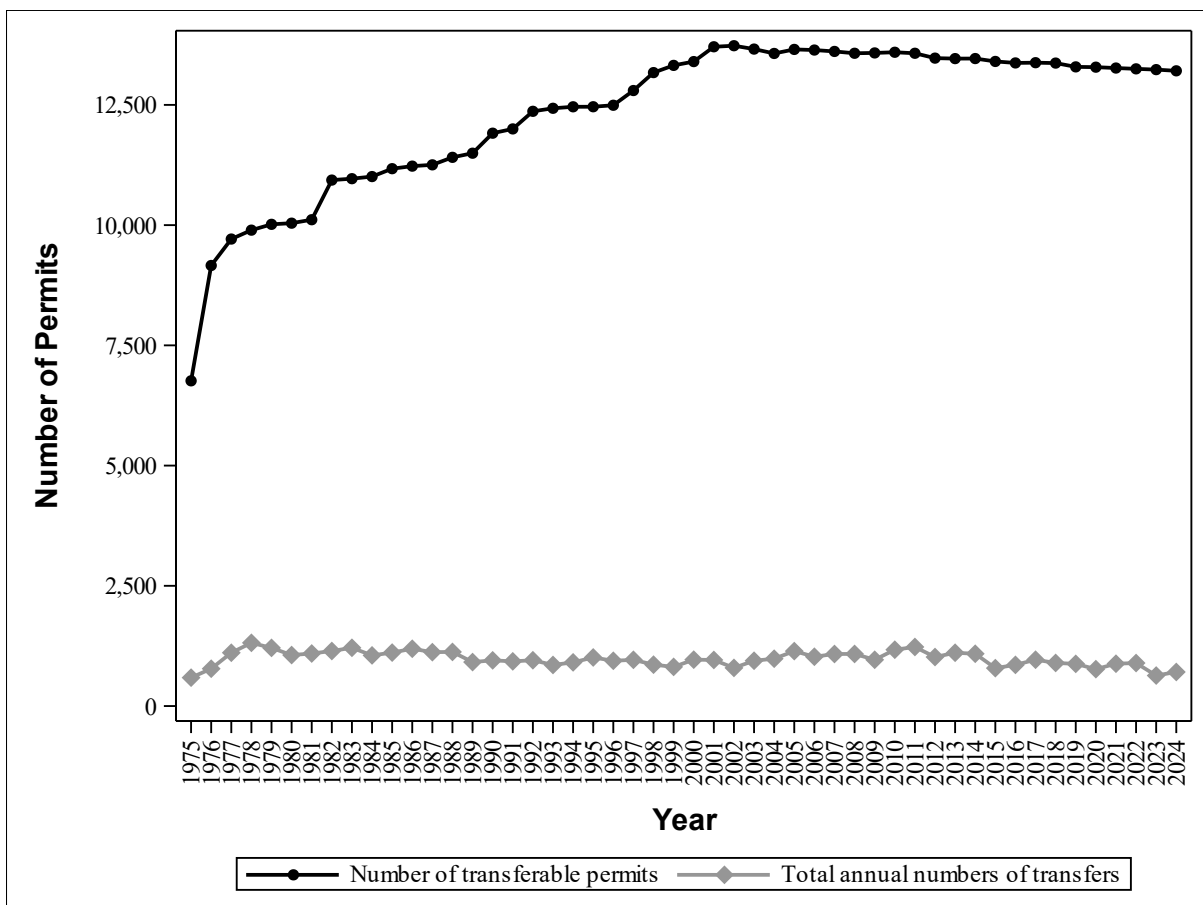

Table 1. Summary of Transfer Data on Permanent Permits by Year

Year	Permit Types	Number of Permanent Permits	Number of Transferable Permits	Annual Number of Transfers From Initial Issues	Ratio of Transfers From Initial Issues to Transferable Permits	Total Annual Number of Transfers	Ratio of Transfers to Transferable Permits
1975	19	6,762	6,762	568	8.4%	590	8.7%
1976	25	9,173	9,160	650	7.1%	776	8.5%
1977	28	9,772	9,710	780	8.0%	1,108	11.4%
1978	29	9,975	9,895	777	7.9%	1,314	13.3%
1979	29	10,104	10,016	557	5.6%	1,209	12.1%
1980	29	10,132	10,040	522	5.2%	1,060	10.6%
1981	29	10,204	10,112	505	5.0%	1,092	10.8%
1982	31	11,030	10,936	553	5.1%	1,144	10.5%
1983	31	12,488	10,965	566	5.2%	1,211	11.0%
1984	33	12,531	11,009	414	3.8%	1,053	9.6%
1985	33	12,509	11,173	387	3.5%	1,111	9.9%
1986	33	12,517	11,226	402	3.6%	1,191	10.6%
1987	34	12,492	11,253	305	2.7%	1,120	10.0%
1988	37	12,584	11,409	345	3.0%	1,125	9.9%
1989	42	12,655	11,495	276	2.4%	914	8.0%
1990	48	13,027	11,911	270	2.3%	950	8.0%
1991	48	13,066	12,000	260	2.2%	929	7.7%
1992	50	13,419	12,366	206	1.7%	952	7.7%
1993	50	13,423	12,429	216	1.7%	854	6.9%
1994	50	13,404	12,460	217	1.7%	908	7.3%
1995	50	13,357	12,461	232	1.9%	1,010	8.1%
1996	50	13,347	12,492	228	1.8%	941	7.5%
1997	58	13,638	12,798	262	2.0%	961	7.5%
1998	65	14,074	13,171	186	1.4%	860	6.5%
1999	67	14,290	13,321	172	1.3%	814	6.1%
2000	70	14,335	13,400	179	1.3%	964	7.2%
2001	72	14,801	13,708	256	1.9%	958	7.0%
2002	76	14,800	13,730	163	1.2%	793	5.8%
2003	152	14,653	13,660	183	1.3%	942	6.9%
2004	156	14,487	13,569	149	1.1%	984	7.3%
2005	156	14,535	13,653	178	1.3%	1,142	8.4%
2006	156	14,532	13,640	163	1.2%	1,025	7.5%
2007	156	14,471	13,611	165	1.2%	1,082	7.9%
2008	156	14,388	13,573	173	1.3%	1,083	8.0%
2009	156	14,411	13,580	98	0.7%	962	7.1%
2010	156	14,412	13,594	164	1.2%	1,171	8.6%
2011	156	14,372	13,573	128	0.9%	1,228	9.0%
2012	156	14,243	13,472	102	0.8%	1,019	7.6%
2013	156	14,204	13,462	104	0.8%	1,108	8.2%
2014	156	14,179	13,463	110	0.8%	1,087	8.1%
2015	156	14,084	13,403	49	0.4%	788	5.9%
2016	156	14,012	13,372	73	0.5%	856	6.4%
2017	156	13,996	13,377	73	0.5%	963	7.2%
2018	156	13,979	13,369	65	0.5%	896	6.7%
2019	156	13,850	13,290	59	0.4%	877	6.6%
2020	156	13,827	13,284	48	0.4%	767	5.8%
2021	156	13,796	13,266	57	0.4%	880	6.6%
2022	156	13,746	13,249	48	0.4%	894	6.7%
2023	156	13,699	13,233	51	0.4%	634	4.8%
2024	156	13,643	13,208	46	0.3%	708	5.4%
Mean	93	13,109	12,346	255	2.3%	980	8.1%

- 3,330 permits have been cancelled. Except for the 820 reinstated cancelled permits, cancelled permits are excluded from the year of cancellation forward.
- 735 transferable permits have been cancelled.
- The net change in the number of permits through conversion from nontransferable to transferable status through the CFEC adjudication process is -145
- The number of transfers includes 358 loan foreclosures by the Department of Commerce, Community, and Economic Development or by the Commercial Fishing and Agriculture Bank, along with 353 subsequent transfers from these entities.

Geographic Distribution of Permits: Changes Due to Transfers, Migrations, and Cancellations

Classification of Permits and Permit Holders

This report classifies permits based upon where the permit holders reside. Five resident type classifications are defined. Permit holders who reside in Alaska are classified into 'rural' or 'urban' and 'local' or 'nonlocal' groups. Nonresidents are classified into a single category. The resident types and their acronyms are listed below:

ARL: Alaska resident of a Rural community which is Local to the fishery for which the permit applies;

ARN: Alaska resident of a Rural community which is Nonlocal to the fishery for which the permit applies;

AUL: Alaska resident of an Urban community which is Local to the fishery for which the permit applies;⁴

AUN: Alaska resident of an Urban community which is Nonlocal to the fishery for which the permit applies;

ADM: Alaska Data Missing refers to Alaska residents with out-of-state addresses who thus could not be classified as local or non-local to the fishery for which the permit applies;

NR: Nonresident of Alaska;

DCCED / CFAB: Signifies permits that have been foreclosed upon by the Alaska Department of Commerce, Community, and Economic Development (DCCED), or by the Commercial Fishing and Agriculture Bank (CFAB), that have yet to be transferred.

An example of this classification could be a permit holder who lives in Dillingham and who holds two limited entry permits. If one permit is for the Bristol Bay salmon drift gillnet fishery, it will be classified as a permit held by an Alaska Rural Local (ARL) because Dillingham is a rural community and is local to Bristol Bay. If the other permit is for the Cook Inlet herring purse seine fishery, then that permit will be classified as one held by an Alaska Rural Nonlocal (ARN) because Dillingham is rural, but not local to Cook Inlet.

Urban and rural designations are based upon information from Census 2010. Because editions of this report prior to 2012 used Census 2000 criteria, some changes have occurred in the rural/urban designations. In general, there are now more Alaska places designated as rural, and consequently more permits issued to people classified as rural residents. For more detailed information concerning classification rules, please see Appendix A in the main document.

Changes in the Distribution of Permits

Table 2 provides summary information on the initial issuance and changes in permit holdings for the assigned resident types. Figure 2 graphically compares the percentages of initial permit holdings and year-end 2024 permit holdings by resident type.

Over the entire period of limited entry (1975-2024):

16,620 permanent permits (transferable and non-transferable) were issued in Alaska's limited fisheries.

Alaska residents received 82.1% of the total permanent permits (13,648 Alaskan-held permits/16,620 total permits issued).

Alaska Rural Locals were issued 50.8% permits of the total permanent permits (8,444 Alaska Rural Local-held permits/16,620 total permits issued).

Alaska Urban Locals were issued 21.1% of the total permanent permits (3,506 Alaska Urban Local-held permits/16,620 total permits issued).

Nonresidents were issued 22.5% permits of the total permanent permits (2,972 nonresident-held permits/16,620 total permits issued).

The number of permits held by each resident type can change for three reasons:

Transfer: permits can be transferred (either by gift, sale, or trade) to other resident types.

Migration: a permit holder can move from one location to another.

Cancellation: permanent permits can be cancelled, usually when a person who holds a non-transferable permit fails to renew the permit for two consecutive years or passes away. Other reasons for cancellation are discussed in more detail in the next section.

When the net effects of cancellation, transfers, and migrations are combined, Alaska residents held 10,573 permits at the end of 2024 (77.5% of the total). Nonresidents held 3,070 permits (22.5%).

Permit Cancellation

By the end of 2024, the total number of permits decreased to 13,643 due to the cancellation of 2,006 Alaskan permits and 504 nonresident permits. Note that at year-end 2024, 5 permits had been foreclosed upon by DCCED or CFAB and had yet to be transferred back to individuals.

Cancellation normally occurs on non-transferable permits when a permit holder dies or does not renew the permit. Most of the net cancelled permits have been in the salmon hand troll fishery (40.2%, 1,340 cancelled salmon hand troll permits/ 3,330 total cancelled permits), for which many non-transferable entry permits were issued. In this report, the number of cancelled permits also includes permits that were administratively removed or reconsidered through CFEC's adjudication process.

Permit Buybacks

Some cancelled permits are voluntarily relinquished under the special circumstances of a buyback program. Generally, buyback programs are established to reduce effort in the fishery, to increase economic efficiency, and/or to conserve the fishery resource. There have been three federally-funded buyback programs for CFEC permits.

A buyback first occurred in 2003 when the National Park Service administered a program to buy and permanently retire 10 Southeast Alaska Dungeness crab permits. Nine permits were transferable (3 D9AA, 4 D9BA, and 2 D9CA), and one (D10A) was non-transferable. This buyback removed permits for people who had substantial fishing history in the marine waters of Glacier Bay National Park. It was part of a larger effort to phase out commercial fishing in the park. Each of the permit holders contractually agreed to allow their permits to lapse by not renewing them.

The second buyback program occurred in 2008 when 35 permanent transferable Southeast Alaska salmon purse seine permits (S01A) were bought and retired under the Southeast Revitalization Association (SRA) fleet consolidation program. The buyback was administered by the SRA and the Alaska Sustainable Salmon Fund (under ADF&G) using federal grant funds from the Pacific Coastal Salmon Recovery Fund. The goals of the buyback were to reduce effort, promote economic efficiency, and increase flexibility in conservation and management of the fishery.

The third buyback program occurred in 2012 with another round of buybacks in the Southeast salmon purse seine fishery. This time, the buyback permanently retired 64 more permits. The buyback was again administered by the SRA and was financed with a federal loan to be repaid by the remaining permit holders in the fishery.

The fourth buyback program occurred in 2018-2019, also in the Southeast salmon purse seine fishery and administered by the SRA. CFEC retired 36 S01A permits, and the National Marine Fisheries Service (NMFS) reimbursed permit holders with the remaining loan monies.

Permit Migration

Decreases in the number of permits held by Alaska residents are countered by increases in the number of nonresident permits. Migrations, which refer to the relocation of permit holders, have changed the resident/non-resident balance to a greater degree than permit transfers. By the end of 2024, the net result of permit transfer activity had reduced the number of permits held by nonresidents by 291 permits, whereas permit holders moving into and out of Alaska resulted in a net increase of 947 nonresident permits (See Table 2 and Table 5).

Note that changes in permit distributions are reported in **net** terms. A **net increase** in permits means that after accounting for all permit activity, the resident type gained permits. A **net decrease** in permits means that after accounting for all permit activity, the resident type has fewer permits.

Figure 2. Percentages of Initial Permits and 2024 Year-End Permit Holdings by Resident Type

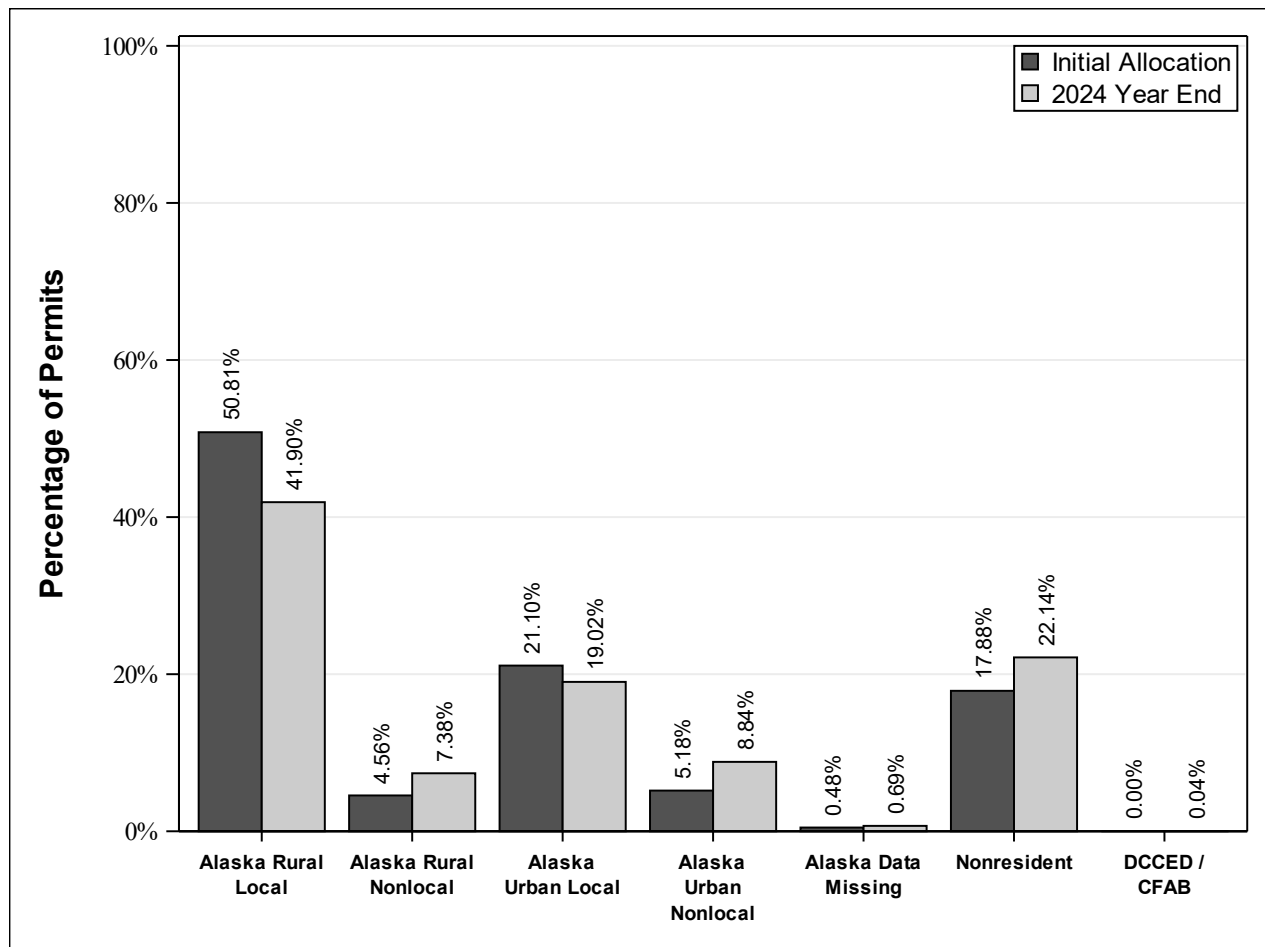

Table 2. Initial Issuance, Total Net Changes, and Year-end 2024 Permanent Limited Entry Permit Holdings by Resident Type

Residency	Initially Issued		Transfer		Migration		Cancellation		Total		2024 Year-end Permit Holdings	
	Total	%	Change	%	Change	%	Change	%	Change	%	Total	%
Alaska Rural Local	8,444	50.8%	-76	-0.9%	-1,585	-18.8%	-870	-10.3%	-2,531	-30.0%	5,913	41.9%
Alaska Rural Nonlocal	758	4.6%	459	60.6%	-34	-4.5%	-141	-18.6%	284	37.5%	1,042	7.4%
Alaska Urban Local	3,506	21.1%	243	6.9%	-293	-8.4%	-772	-22.0%	-822	-23.4%	2,684	19.0%
Alaska Urban Nonlocal	861	5.2%	-10	-1.2%	565	65.6%	-169	-19.6%	386	44.8%	1,247	8.8%
Alaska Data Missing	79	0.5%	-328	-415.2%	400	506.3%	-54	-68.4%	18	22.8%	97	0.7%
Nonresident	2,972	17.9%	-291	-9.8%	947	31.9%	-504	-17.0%	152	5.1%	3,124	22.1%
DCCED / CFAB	0	0.0%	5	0.0%	0	0.0%	0	0.0%	5	0.0%	5	0.0%
Total	16,620	100.0%	2	0.0%	0	0.0%	-2,510	-15.1%	-2,508	-15.1%	14,112	100.0%

Changes in Permit Distribution by Fishery

Tables 3 and 4 show permit distribution at initial issuance and at the end of 2024, for the 79 permit types where limited entry permits have been issued. Table 5 shows the net effects of transfer, migration, and cancellation for the same permit types. Table 6 also shows the net effects from transfers, migrations, and cancellations, but does so overall permit types annually for the five resident types.

Alaska Rural Local Highlights

The net reduction of 2,531 permits held by Alaska Rural Locals (ARL) represents 30% (2,531 total net change/8,444 total initially issued) of all transferable and non-transferable permits originally issued to them. This net reduction was accounted for by changes of -1,585 permits due to migration, -76 permits due to transfer activity, and -870 permits due to cancellations.

Fisheries with a high net loss of permits held by ARLs due to transfer activity include the Bristol Bay Salmon Drift Gillnet (S03T) fishery (-330 permits) and the Bristol Bay Salmon Set Gillnet (S04T) fishery (-145 permits). Fisheries with a high net gain of permits held by ARLs due to transfer activity include the Statewide Salmon Power Troll (S15B) fishery (142 permits) and the Cook Inlet Salmon Drift Gillnet (S03H) fishery (94 permits).

Alaska Rural Nonlocal Highlights

The net increase of 284 permits held by Alaska Rural Nonlocals (ARN) represents 37.5% (284 total net change/758 total initially issued) of all transferable and non-transferable permits originally issued to them. This net increase was accounted for by changes of -34 permits due to migration, 459 permits due to transfer activity, and -141 permits due to cancellations.

Fisheries with a high net loss of permits held by ARNs due to transfer activity include the Lower Yukon Salmon Gillnet (S04Y) fishery (-41 permits) and the Kuskokwim Salmon Gillnet (S04W) fishery (-14 permits). Fisheries with a high net gain of permits held by ARNs due to transfer activity include the Bristol Bay Salmon Drift Gillnet (S03T) fishery (146 permits) and the Prince William Sound Salmon Drift Gillnet (S03E) fishery (123 permits).

Alaska Urban Local Highlights

The net reduction of 822 permits held by Alaska Urban Locals (AUL) represents 23.4% (822 total net change/3,506 total initially issued) of all transferable and non-transferable permits originally issued to them. This net reduction was accounted for by changes of -293 permits due to migration, 243 permits due to transfer activity, and -772 permits due to cancellations.

Fisheries with a high net loss of permits held by AULs due to transfer activity include the Cook Inlet Salmon Set Gillnet (S04H) fishery (-34 permits) and the Statewide Salmon Hand Troll (S05B) fishery (-22 permits). Fisheries with a high net gain of permits held by AULs due to transfer activity include the Statewide Salmon Power Troll (S15B) fishery (93 permits) and the Kodiak Salmon Purse Seine (S01K) fishery (90 permits).

Alaska Urban Nonlocal Highlights

The net increase of 386 permits held by Alaska Urban Nonlocals (AUN) represents 44.8% (386 total net change/861 total initially issued) of all transferable and non-transferable permits originally issued to them. This net increase was accounted for by changes of 565 permits due to migration, -10 permits due to transfer activity, and -169 permits due to cancellations.

Fisheries with a high net loss of permits held by AUNs due to transfer activity include the Lower Yukon Salmon Gillnet (S04Y) fishery (-25 permits) and the Yakutat Salmon Set Gillnet (S04D) fishery (-20 permits). Fisheries with a high net gain of permits held by AUNs due to transfer activity include the Bristol Bay Salmon Drift Gillnet (S03T) fishery (58 permits) and the Bristol Bay Salmon Set Gillnet (S04T) fishery (40 permits).

Nonresident Highlights

The net increase of 152 permits held by Nonresidents (NR) represents 5.1% (152 total net change/2,972 total initially issued) of all transferable and non-transferable permits originally issued to them. This net increase was accounted for by changes of 947 permits due to migration, -291 permits due to transfer activity, and -504 permits due to cancellations.

Fisheries with a high net loss of permits held by NRs due to transfer activity include the Statewide Salmon Power Troll (S15B) fishery (-158 permits) and the Kodiak Salmon Purse Seine (S01K) fishery (-99 permits). Fisheries with a high net gain of permits held by NRs due to transfer activity include the Bristol Bay Salmon Set Gillnet (S04T) fishery (129 permits) and the Bristol Bay Salmon Drift Gillnet (S03T) fishery (111 permits).

Table 3. Number of Initial Permit Holders by Permit Type and Resident Type

Permits First Issued in:	All Permits Issued to						All Transferable Permits Issued to						All Permits	
	Alaska Rural Local	Alaska Rural Nonlocal	Alaska Urban Local	Alaska Urban Nonlocal	Alaska Data Missing	Non-resident	Alaska Rural Local	Alaska Rural Nonlocal	Alaska Urban Local	Alaska Urban Nonlocal	Alaska Data Missing	Non-resident	Alaska Total	Grand Total
1975														
Statewide Salmon Power Troll (S15B)	321	5	354	11	0	281	321	5	354	11	0	281	691	972
Southeast Salmon Purse Seine (S01A)	147	0	66	1	0	205	147	0	66	1	0	205	214	419
Southeast Salmon Drift Gillnet (S03A)	172	1	143	4	1	154	172	1	143	4	1	154	321	475
Yakutat Salmon Set Gillnet (S04D)	129	3	0	22	0	18	129	3	0	22	0	18	154	172
Prince William Sound Salmon Purse Seine (S01E)	184	13	0	14	0	56	184	13	0	14	0	56	211	267
Prince William Sound Salmon Drift Gillnet (S03E)	354	20	0	27	0	136	354	20	0	27	0	136	401	537
Prince William Sound Salmon Set Gillnet (S04E)	21	0	0	2	0	7	20	0	0	2	0	7	23	30
Cook Inlet Salmon Purse Seine (S01H)	76	0	7	1	0	1	76	0	7	1	0	1	84	85
Cook Inlet Salmon Drift Gillnet (S03H)	170	12	197	9	0	185	170	12	197	9	0	185	388	573
Cook Inlet Salmon Set Gillnet (S04H)	204	17	445	24	1	55	204	17	445	24	1	55	691	746
Kodiak Salmon Purse Seine (S01K)	77	26	165	10	0	106	77	26	165	10	0	106	278	384
Kodiak Salmon Beach Seine (S02K)	13	2	18	1	0	2	12	1	17	1	0	1	34	36
Kodiak Salmon Set Gillnet (S04K)	44	3	79	11	1	50	44	3	79	11	1	50	138	188
Chignik Salmon Purse Seine (S01L)	32	12	0	28	0	19	32	12	0	28	0	19	72	91
AK Peninsula Salmon Purse Seine (S01M)	102	0	0	3	1	15	102	0	0	3	1	15	106	121
AK Peninsula Salmon Drift Gillnet (S03M)	99	1	0	13	0	49	99	1	0	13	0	49	113	162
AK Peninsula Salmon Set Gillnet (S04M)	98	0	0	9	0	9	98	0	0	9	0	9	107	116
Bristol Bay Salmon Drift Gillnet (S03T)	712	186	0	231	3	743	712	186	0	231	3	743	1,132	1,875
Bristol Bay Salmon Set Gillnet (S04T)	660	64	0	163	1	153	557	49	0	140	1	136	888	1,041
Total	3,615	365	1,474	584	8	2,244	3,510	349	1,473	561	8	2,226	6,046	8,290
1976														
Kuskokwim Salmon Gillnet (S04W)	662	5	172	0	0	0	662	5	172	0	0	0	839	839
Lower Yukon Salmon Gillnet (S04Y)	671	27	0	13	0	1	671	27	0	13	0	1	711	712
Upper Yukon Salmon Gillnet (S04P)	57	3	13	1	0	1	57	3	13	1	0	1	74	75
Upper Yukon Salmon Fish Wheel (S08P)	141	4	17	2	1	0	141	4	17	2	1	0	165	165
Norton Sound Salmon Gillnet (S04Z)	202	1	0	2	0	0	202	1	0	2	0	0	205	205
Kotzebue Salmon Gillnet (S04X)	211	4	0	4	0	1	211	4	0	4	0	1	219	220
Total	1,944	44	202	22	1	3	1,944	44	202	22	1	3	2,213	2,216

continued

Table 3. Number of Initial Permit Holders by Permit Type and Resident Type

Permits First Issued in:	All Permits Issued to						All Transferable Permits Issued to						All Permits	
	Alaska Rural Local	Alaska Rural Nonlocal	Alaska Urban Local	Alaska Urban Nonlocal	Alaska Data Missing	Non-resident	Alaska Rural Local	Alaska Rural Nonlocal	Alaska Urban Local	Alaska Urban Nonlocal	Alaska Data Missing	Non-resident	Alaska Total	Grand Total
1977-1978														
Southeast Herring Roe Purse Seine (G01A)	24	0	17	0	0	6	24	0	17	0	0	6	41	47
Prince William Sound Herring Roe Purse Seine (G01E)	32	44	0	19	0	10	32	44	0	19	0	10	95	105
Cook Inlet Herring Roe & Food/Bait Purse Seine (G01H)	46	5	4	13	0	7	46	5	4	13	0	7	68	75
Total	102	49	21	32	0	23	102	49	21	32	0	23	204	227
1980-1987														
Statewide Salmon Hand Troll (S05B)	992	12	964	40	13	141	380	1	282	8	3	31	2,021	2,162
Southeast Herring Roe & Food & Bait Gillnet (G34A)	44	0	39	1	0	27	44	0	39	1	0	27	84	111
Prince William Sound Herring Roe Gillnet (G34E)	20	0	0	0	1	3	20	0	0	0	1	3	21	24
Kodiak Herring Roe Purse Seine (G01K)	11	11	43	3	2	15	9	5	36	1	0	6	70	85
Kodiak Herring Roe Gillnet (G34K)	6	28	55	18	5	7	6	20	40	12	2	2	112	119
Kodiak Herring Roe Gillnet & Purse Seine (G31K)	0	0	1	0	1	0	0	0	1	0	0	0	2	2
Total	1,073	51	1,102	62	22	193	459	26	398	22	6	69	2,310	2,503
1988-1992														
Northern Southeast Sablefish Longline (C61A)	14	2	32	2	5	18	14	2	32	2	5	18	55	73
Southern Southeast Sablefish Longline (C61C)	6	0	8	0	0	5	4	0	7	0	0	4	14	19
Southern Southeast Sablefish Pot Gear (C91C)	1	0	1	0	0	1	1	0	1	0	0	0	2	3
Southeast Red/Blue King Crab Pot Gear (K19A)	5	0	2	0	0	2	5	0	2	0	0	2	7	9
Southeast Red/Blue/Brown King Crab Pot Gear (K29A)	4	0	1	0	0	2	3	0	1	0	0	1	5	7
Southeast Brown King Crab Pot Gear (K39A)	7	0	4	0	0	1	3	0	1	0	0	1	11	12
Southeast Red/Blue King/Tanner Crab Pot Gear (K49A)	6	1	7	0	0	1	6	1	7	0	0	1	14	15
Southeast Red/Blue/Brown King/Tanner Crab Pot Gear (K69A)	17	0	8	0	1	3	16	0	7	0	1	3	26	29
Southeast Tanner Crab Pot Gear (T19A)	12	1	8	1	1	9	9	1	7	1	0	5	23	32
Prince William Sound Herring Spawn On Kelp Pound (L21E)	69	8	0	15	1	35	69	8	0	15	1	35	93	128
Bristol Bay Herring Spawn On Kelp Hand Pick (L12T)	276	4	0	6	0	5	276	4	0	6	0	5	286	291

continued

Table 3. Number of Initial Permit Holders by Permit Type and Resident Type

Permits First Issued in:	All Permits Issued to						All Transferable Permits Issued to						All Permits	
	Alaska Rural Local	Alaska Rural Nonlocal	Alaska Urban Local	Alaska Urban Nonlocal	Alaska Data Missing	Non-resident	Alaska Rural Local	Alaska Rural Nonlocal	Alaska Urban Local	Alaska Urban Nonlocal	Alaska Data Missing	Non-resident	Alaska Total	Grand Total
Nelson Island Herring Roe & Food/Bait Gillnet (G34N)	142	19	0	8	0	9	126	18	0	7	0	7	169	178
Nunivak Island Herring Roe & Food/Bait Gillnet (G34U)	44	7	0	8	0	5	40	5	0	6	0	3	59	64
Cape Romanzof Herring Roe & Food/Bait Gillnet (G34Y)	94	5	0	4	0	3	88	2	0	2	0	0	103	106
Norton Sound Herring Roe Beach Seine (G02Z)	0	4	0	1	1	3	0	4	0	1	1	3	6	9
Norton Sound Herring Roe & Food/Bait Gillnet (G34Z)	160	39	0	40	5	66	160	39	0	40	5	66	244	310
Total	857	90	71	85	14	168	820	84	65	80	13	154	1,117	1,285
1997														
Southeast Dungeness Crab Ring Net (D10A)	6	0	2	0	0	0	0	0	0	0	0	0	8	8
Southeast Dungeness Crab Diving Gear (D11A)	1	0	2	0	0	0	0	0	0	0	0	0	3	3
Southeast Dungeness Crab 300 Pots/Or 100% Of Max (D9AA)	32	0	7	0	0	13	32	0	7	0	0	13	39	52
Southeast Dungeness Crab 225 Pots/Or 75% Of Max (D9BA)	29	0	8	1	2	8	28	0	7	1	2	8	40	48
Southeast Dungeness Crab 150 Pots/Or 50% Of Max (D9CA)	54	0	19	0	1	14	53	0	17	0	1	12	74	88
Southeast Dungeness Crab 75 Pots/Or 25% Of Max (D9DA)	77	3	25	0	4	18	50	1	14	0	3	4	109	127
Cook Inlet Dungeness Crab Ring Net (D10H)	1	0	0	0	0	0	0	0	0	0	0	0	1	1
Cook Inlet Dungeness Crab Pot Gear (D91H)	58	3	6	2	1	1	49	2	4	2	1	1	70	71
Total	258	6	69	3	8	54	212	3	49	3	7	38	344	398
1998														
Northern Southeast Herring Spawn On Kelp Pound (L21A)	32	1	58	4	3	14	32	1	58	4	3	14	98	112
Southern Southeast Herring Spawn On Kelp Pound (L21C)	146	0	48	1	3	11	114	0	28	1	3	7	198	209
Southeast Shrimp Pot Gear (P91A)	171	4	113	4	4	16	84	1	54	3	4	9	296	312
Prince William Sound Sablefish Net Gear Max VL Length 50' (C4CE)	0	0	0	1	0	0	0	0	0	1	0	0	1	1

continued

Table 3. Number of Initial Permit Holders by Permit Type and Resident Type

Permits First Issued in:	All Permits Issued to						All Transferable Permits Issued to						All Permits	
	Alaska Rural Local	Alaska Rural Nonlocal	Alaska Urban Local	Alaska Urban Nonlocal	Alaska Data Missing	Non-resident	Alaska Rural Local	Alaska Rural Nonlocal	Alaska Urban Local	Alaska Urban Nonlocal	Alaska Data Missing	Non-resident	Alaska Total	Grand Total
Prince William Sound Sablefish Fixed Gear Max VL Length 90' (C5AE)	1	0	0	1	0	0	1	0	0	1	0	0	2	2
Prince William Sound Sablefish Fixed Gear Max VL Length 50' (C5CE)	6	9	0	19	2	4	6	9	0	19	2	4	36	40
Prince William Sound Sablefish Fixed Gear Max VL Length 35' (C5DE)	3	3	0	4	2	4	3	3	0	4	2	4	12	16
Total	359	17	219	34	14	49	240	14	140	33	14	38	643	692
1999-2002														
Southeast Brown King/Tanner Crab Pot Gear (K59A)	2	1	1	0	0	3	2	1	0	0	0	2	4	7
Southeast Shrimp Beam Trawl (P17A)	31	0	5	0	1	5	21	0	3	0	0	3	37	42
Southeast Sea Urchin Diving Gear (U11A)	8	1	21	2	3	48	8	1	21	2	3	47	35	83
Southeast Geoduck Clams Diving Gear (J11A)	22	0	31	3	2	54	7	0	8	1	1	33	58	112
Southeast Sea Cucumber Diving Gear (Q11A)	111	2	162	7	4	103	42	0	69	3	1	41	286	389
Prince William Sound Sablefish Fixed Gear Max VL Length 60' (C5BE)	0	1	0	2	0	0	0	1	0	2	0	0	3	3
Kodiak Herring Food/Bait Purse Seine, Fixed VL Length To 60' (H1DK)	1	0	4	0	0	0	1	0	4	0	0	0	5	5
Kodiak Herring Food/Bait Otter Trawl, Fixed VL Length To 75' (H7BK)	0	0	0	0	0	1	0	0	0	0	0	1	0	1
Kodiak Herring Food/Bait Otter Trawl, Fixed VL Length To 70' (H7CK)	0	0	1	0	0	0	0	0	1	0	0	0	1	1
Kodiak Herring Food/Bait Otter Trawl, Fixed VL Length To 60' (H7DK)	0	0	0	0	0	2	0	0	0	0	0	2	0	2
Goodnews Bay Herring Roe & Food/Bait Gillnet (G34W)	46	121	0	13	1	1	46	115	0	13	1	1	181	182
Total	221	126	225	27	11	217	127	118	106	21	6	130	610	827

continued

Table 3. Number of Initial Permit Holders by Permit Type and Resident Type

Permits First Issued in:	All Permits Issued to						All Transferable Permits Issued to						All Permits	
	Alaska Rural Local	Alaska Rural Nonlocal	Alaska Urban Local	Alaska Urban Nonlocal	Alaska Data Missing	Non-resident	Alaska Rural Local	Alaska Rural Nonlocal	Alaska Urban Local	Alaska Urban Nonlocal	Alaska Data Missing	Non-resident	Alaska Total	Grand Total
2003-2004														
Southeast Shrimp Otter Trawl (P07A)	0	0	0	0	1	0	0	0	0	0	0	0	1	1
Kodiak Tanner Bairdi Crab Pot Gear VL To 120' (TB9AK)	0	3	31	2	0	7	0	2	25	2	0	6	36	43
Kodiak Tanner Bairdi Crab Pot Gear VL Under 60' (TB9BK)	15	7	92	10	0	14	15	7	87	9	0	13	124	138
Total	15	10	123	12	1	21	15	9	112	11	0	19	161	182
Overall Total	8,444	758	3,506	861	79	2,972	7,429	696	2,566	785	55	2,700	13,648	16,620

Table 4. 2024 Year-end Distribution of Permit Holders by Permit Type and Resident Type

Permits First Issued in:	All Permits Held By							All Transferable Permits Held By							All Permits	
	Alaska Rural Local	Alaska Rural Nonlocal	Alaska Urban Local	Alaska Urban Nonlocal	Alaska Data Missing	Non-resident	DCCED CFAB	Alaska Rural Local	Alaska Rural Nonlocal	Alaska Urban Local	Alaska Urban Nonlocal	Alaska Data Missing	Non-resident	DCCED CFAB	Alaska Total	Grand Total
1975																
Statewide Salmon Power Troll (S15B)	331	8	413	17	11	173	0	331	8	413	17	11	173	0	780	953
Southeast Salmon Purse Seine (S01A)	92	2	55	2	3	124	0	92	2	55	2	3	124	0	154	278
Southeast Salmon Drift Gillnet (S03A)	217	7	145	9	3	90	1	217	7	145	9	3	90	1	382	472
Yakutat Salmon Set Gillnet (S04D)	100	9	0	28	4	24	0	100	9	0	28	4	24	0	141	165
Prince William Sound Salmon Purse Seine (S01E)	93	70	0	46	1	57	0	93	70	0	46	1	57	0	210	267
Prince William Sound Salmon Drift Gillnet (S03E)	235	90	0	99	2	109	0	235	90	0	99	2	109	0	426	535
Prince William Sound Salmon Set Gillnet (S04E)	4	4	0	9	0	11	0	4	4	0	9	0	11	0	17	28
Cook Inlet Salmon Purse Seine (S01H)	65	0	12	0	0	7	0	65	0	12	0	0	7	0	77	84
Cook Inlet Salmon Drift Gillnet (S03H)	254	12	141	6	5	146	0	254	12	141	6	5	146	0	418	564
Cook Inlet Salmon Set Gillnet (S04H)	221	11	373	6	10	110	0	221	11	373	6	10	110	0	621	731
Kodiak Salmon Purse Seine (S01K)	23	70	182	31	2	59	0	23	70	182	31	2	59	0	308	367
Kodiak Salmon Beach Seine (S02K)	3	3	13	1	1	6	0	3	3	13	1	1	6	0	21	27
Kodiak Salmon Set Gillnet (S04K)	13	8	87	20	1	58	0	13	8	87	20	1	58	0	129	187
Chignik Salmon Purse Seine (S01L)	32	18	0	27	0	12	0	32	18	0	27	0	12	0	77	89
AK Peninsula Salmon Purse Seine (S01M)	51	9	0	21	0	37	0	51	9	0	21	0	37	0	81	118
AK Peninsula Salmon Drift Gillnet (S03M)	31	50	0	12	0	68	0	31	50	0	12	0	68	0	93	161
AK Peninsula Salmon Set Gillnet (S04M)	75	4	0	14	1	17	0	75	4	0	14	1	17	0	94	111
Bristol Bay Salmon Drift Gillnet (S03T)	286	279	0	280	13	1,004	0	286	279	0	280	13	1,004	0	858	1,862
Bristol Bay Salmon Set Gillnet (S04T)	301	48	0	232	3	368	0	280	46	0	224	3	360	0	584	952
Total	2,427	702	1,421	860	60	2,480	1	2,406	700	1,421	852	60	2,472	1	5,471	7,951

continued

Table 4. 2024 Year-end Distribution of Permit Holders by Permit Type and Resident Type

Permits First Issued in:	All Permits Held By							All Transferable Permits Held By							All Permits	
	Alaska Rural Local	Alaska Rural Nonlocal	Alaska Urban Local	Alaska Urban Nonlocal	Alaska Data Missing	Non-resident	DCCED CFAB	Alaska Rural Local	Alaska Rural Nonlocal	Alaska Urban Local	Alaska Urban Nonlocal	Alaska Data Missing	Non-resident	DCCED CFAB	Alaska Total	Grand Total
1976																
Kuskokwim Salmon Gillnet (S04W)	534	7	140	16	0	6	0	534	7	140	16	0	6	0	697	703
Lower Yukon Salmon Gillnet (S04Y)	537	17	0	69	0	3	0	537	17	0	69	0	3	0	623	626
Upper Yukon Salmon Gillnet (S04P)	14	0	24	5	0	0	0	14	0	24	5	0	0	0	43	43
Upper Yukon Salmon Fish Wheel (S08P)	53	3	26	3	1	2	0	53	3	26	3	1	2	0	86	88
Norton Sound Salmon Gillnet (S04Z)	159	3	0	14	0	0	0	159	3	0	14	0	0	0	176	176
Kotzebue Salmon Gillnet (S04X)	132	2	0	12	0	1	0	132	2	0	12	0	1	0	146	147
Total	1,429	32	190	119	1	12	0	1,429	32	190	119	1	12	0	1,771	1,783
1977-1978																
Southeast Herring Roe Purse Seine (G01A)	11	10	14	5	0	7	0	11	10	14	5	0	7	0	40	47
Prince William Sound Herring Roe Purse Seine (G01E)	25	33	0	20	0	27	0	25	33	0	20	0	27	0	78	105
Cook Inlet Herring Roe & Food/Bait Purse Seine (G01H)	31	7	8	6	0	23	0	31	7	8	6	0	23	0	52	75
Total	67	50	22	31	0	57	0	67	50	22	31	0	57	0	170	227
1980-1987																
Statewide Salmon Hand Troll (S05B)	415	13	310	16	10	88	0	345	10	258	10	9	79	0	764	852
Southeast Herring Roe & Food & Bait Gillnet (G34A)	53	0	24	1	1	31	0	53	0	24	1	1	31	0	79	110
Prince William Sound Herring Roe Gillnet (G34E)	13	0	0	7	1	3	0	13	0	0	7	1	3	0	21	24
Kodiak Herring Roe Purse Seine (G01K)	4	17	25	5	0	9	0	3	16	25	5	0	8	0	51	60
Kodiak Herring Roe Gillnet (G34K)	7	12	42	6	0	4	2	7	12	40	6	0	4	2	69	73
Kodiak Herring Roe Gillnet & Purse Seine (G31K)	0	0	1	0	0	1	0	0	0	1	0	0	0	0	1	2
Total	492	42	402	35	12	136	2	421	38	348	29	11	125	2	985	1,121

continued

Table 4. 2024 Year-end Distribution of Permit Holders by Permit Type and Resident Type

Permits First Issued in:	All Permits Held By							All Transferable Permits Held By							All Permits	
	Alaska Rural Local	Alaska Rural Nonlocal	Alaska Urban Local	Alaska Urban Nonlocal	Alaska Data Missing	Non-resident	DCCED CFAB	Alaska Rural Local	Alaska Rural Nonlocal	Alaska Urban Local	Alaska Urban Nonlocal	Alaska Data Missing	Non-resident	DCCED CFAB	Alaska Total	Grand Total
1988-1992																
Northern Southeast Sablefish Longline (C61A)	20	4	31	5	0	13	0	20	4	31	5	0	13	0	60	73
Southern Southeast Sablefish Longline (C61C)	11	1	6	0	0	0	0	8	1	6	0	0	0	0	18	18
Southern Southeast Sablefish Pot Gear (C91C)	2	0	0	0	0	1	0	2	0	0	0	0	0	0	2	3
Southeast Red/Blue King Crab Pot Gear (K19A)	6	0	3	0	0	0	0	6	0	3	0	0	0	0	9	9
Southeast Red/Blue/Brown King Crab Pot Gear (K29A)	3	0	2	0	0	0	0	3	0	2	0	0	0	0	5	5
Southeast Brown King Crab Pot Gear (K39A)	5	0	2	0	0	1	0	3	0	2	0	0	0	0	7	8
Southeast Red/Blue King/Tanner Crab Pot Gear (K49A)	10	0	5	0	0	0	0	10	0	5	0	0	0	0	15	15
Southeast Red/Blue/Brown King/Tanner Crab Pot Gear (K69A)	20	0	8	0	0	1	0	19	0	7	0	0	1	0	28	29
Southeast Tanner Crab Pot Gear (T19A)	11	0	14	0	0	0	0	10	0	13	0	0	0	0	25	25
Prince William Sound Herring Spawn On Kelp Pound (L21E)	38	19	0	21	5	45	0	38	19	0	21	5	45	0	83	128
Bristol Bay Herring Spawn On Kelp Hand Pick (L12T)	217	8	0	25	0	11	0	217	8	0	25	0	11	0	250	261
Nelson Island Herring Roe & Food/Bait Gillnet (G34N)	99	9	0	13	0	4	0	86	8	0	11	0	2	0	121	125
Nunivak Island Herring Roe & Food/Bait Gillnet (G34U)	3	2	0	0	0	3	0	3	2	0	0	0	3	0	5	8
Cape Romanzof Herring Roe & Food/Bait Gillnet (G34Y)	48	1	0	1	0	0	0	46	0	0	1	0	0	0	50	50
Norton Sound Herring Roe Beach Seine (G02Z)	0	3	0	2	0	3	0	0	3	0	2	0	3	0	5	8
Norton Sound Herring Roe & Food/Bait Gillnet (G34Z)	122	40	0	36	2	57	0	122	40	0	36	2	57	0	200	257
Total	615	87	71	103	7	139	0	593	85	69	101	7	135	0	883	1,022

continued

Table 4. 2024 Year-end Distribution of Permit Holders by Permit Type and Resident Type

Permits First Issued in:	All Permits Held By							All Transferable Permits Held By							All Permits	
	Alaska Rural Local	Alaska Rural Nonlocal	Alaska Urban Local	Alaska Urban Nonlocal	Alaska Data Missing	Non-resident	DCCED CFAB	Alaska Rural Local	Alaska Rural Nonlocal	Alaska Urban Local	Alaska Urban Nonlocal	Alaska Data Missing	Non-resident	DCCED CFAB	Alaska Total	Grand Total
1997																
Southeast Dungeness Crab Ring Net (D10A)	1	0	1	0	0	0	0	0	0	0	0	0	0	0	2	2
Southeast Dungeness Crab Diving Gear (D11A)	0	0	1	1	0	0	0	0	0	0	0	0	0	0	2	2
Southeast Dungeness Crab 300 Pots/Or 100% Of Max (D9AA)	26	1	16	0	0	6	0	26	1	16	0	0	6	0	43	49
Southeast Dungeness Crab 225 Pots/Or 75% Of Max (D9BA)	31	0	7	0	0	5	0	31	0	7	0	0	5	0	38	43
Southeast Dungeness Crab 150 Pots/Or 50% Of Max (D9CA)	55	0	16	0	0	12	0	53	0	14	0	0	12	0	71	83
Southeast Dungeness Crab 75 Pots/Or 25% Of Max (D9DA)	47	1	23	3	0	18	0	34	0	17	3	0	17	0	74	92
Cook Inlet Dungeness Crab Pot Gear (D91H)	47	0	12	2	1	6	0	40	0	11	2	1	5	0	62	68
Total	207	2	76	6	1	47	0	184	1	65	5	1	45	0	292	339
1998																
Northern Southeast Herring Spawn On Kelp Pound (L21A)	52	0	34	2	1	21	1	52	0	34	2	1	21	1	90	111
Southern Southeast Herring Spawn On Kelp Pound (L21C)	96	0	37	0	0	26	0	91	0	31	0	0	25	0	133	159
Southeast Shrimp Pot Gear (P91A)	101	1	84	4	0	25	0	68	1	59	2	0	22	0	190	215
Prince William Sound Sablefish Net Gear Max VL Length 50' (C4CE)	0	0	0	1	0	0	0	0	0	0	1	0	0	0	1	1
Prince William Sound Sablefish Fixed Gear Max VL Length 90' (C5AE)	2	0	0	0	0	0	0	2	0	0	0	0	0	0	2	2
Prince William Sound Sablefish Fixed Gear Max VL Length 50' (C5CE)	11	6	0	17	0	3	0	11	6	0	17	0	3	0	34	37
Prince William Sound Sablefish Fixed Gear Max VL Length 35' (C5DE)	4	3	0	7	0	1	0	4	3	0	7	0	1	0	14	15
Total	266	10	155	31	1	76	1	228	10	124	29	1	72	1	464	540

continued

Table 4. 2024 Year-end Distribution of Permit Holders by Permit Type and Resident Type

Permits First Issued in:	All Permits Held By							All Transferable Permits Held By							All Permits	
	Alaska Rural Local	Alaska Rural Nonlocal	Alaska Urban Local	Alaska Urban Nonlocal	Alaska Data Missing	Non-resident	DCCED CFAB	Alaska Rural Local	Alaska Rural Nonlocal	Alaska Urban Local	Alaska Urban Nonlocal	Alaska Data Missing	Non-resident	DCCED CFAB	Alaska Total	Grand Total
1999-2002																
Southeast Brown King/Tanner Crab Pot Gear (K59A)	2	1	2	0	0	0	0	2	1	2	0	0	0	0	5	5
Southeast Shrimp Beam Trawl (P17A)	18	0	5	1	0	4	0	17	0	4	1	0	4	0	24	28
Southeast Sea Urchin Diving Gear (U11A)	6	0	20	2	0	24	0	6	0	20	2	0	24	0	28	52
Southeast Geoduck Clams Diving Gear (J11A)	16	0	30	0	2	24	1	9	0	20	0	2	17	1	49	73
Southeast Sea Cucumber Diving Gear (Q11A)	62	7	95	5	2	47	0	43	7	62	4	2	36	0	171	218
Prince William Sound Sablefish Fixed Gear Max VL Length 60' (C5BE)	1	1	0	0	0	1	0	1	1	0	0	0	1	0	2	3
Kodiak Herring Food/Bait Purse Seine, Fixed VL Length To 60' (H1DK)	0	0	5	0	0	0	0	0	0	5	0	0	0	0	5	5
Kodiak Herring Food/Bait Otter Trawl, Fixed VL Length To 75' (H7BK)	0	0	0	0	0	1	0	0	0	0	0	0	1	0	0	1
Kodiak Herring Food/Bait Otter Trawl, Fixed VL Length To 70' (H7CK)	0	0	1	0	0	0	0	0	0	1	0	0	0	0	1	1
Kodiak Herring Food/Bait Otter Trawl, Fixed VL Length To 60' (H7DK)	0	0	0	0	0	2	0	0	0	0	0	0	2	0	0	2
Goodnews Bay Herring Roe & Food/Bait Gillnet (G34W)	23	57	0	12	0	1	0	23	57	0	12	0	1	0	92	93
Total	128	66	158	20	4	104	1	101	66	114	19	4	86	1	377	481
2003-2004																
Southeast Shrimp Otter Trawl (P07A)	0	0	0	0	0	1	0	0	0	0	0	0	0	0	0	1
Kodiak Tanner Bairdi Crab Pot Gear VL To 120' (TB9AK)	0	3	28	0	0	11	0	0	3	23	0	0	9	0	31	42
Kodiak Tanner Bairdi Crab Pot Gear VL Under 60' (TB9BK)	11	30	82	6	0	7	0	11	30	78	5	0	6	0	129	136
Total	11	33	110	6	0	19	0	11	33	101	5	0	15	0	160	179
Overall Total	5,642	1,024	2,605	1,211	86	3,070	5	5,440	1,015	2,454	1,190	85	3,019	5	10,573	13,643

- This table excludes 2,977 permits which were cancelled by CFEC and not reinstated, summed over the entire period.
- By 2024, the net effects of transferable and nontransferable permits changing status through the CFEC adjudication process resulted in the addition of 133 transferable permits.

Table 5. Net Changes in Permit Holdings Due to Transfers, Migrations, and Cancellations, by Permit and Resident Type, 1975-2024

Permits First Issued in:	Alaska Rural Local			Alaska Rural Nonlocal			Alaska Urban Local			Alaska Urban Nonlocal			Alaska Data Missing			Nonresident			DCCED CFAB	
	Transfer	Migrate	Cancel	Transfer	Migrate	Cancel	Transfer	Migrate	Cancel	Transfer	Migrate	Cancel	Transfer	Migrate	Cancel	Transfer	Migrate	Cancel	Transfer	
1975																				
Statewide Salmon Power Troll (S15B)	142	-129	3	0	3	0	93	-28	1	-6	13	-1	-71	83	-1	-158	58	-5	0	
Southeast Salmon Purse Seine (S01A)	-23	-17	-15	1	6	-5	20	-7	-23	13	-5	-7	0	3	0	-11	20	-90	0	
Southeast Salmon Drift Gillnet (S03A)	42	5	-1	16	-10	0	37	-35	1	-8	13	0	-14	16	0	-74	11	1	1	
Yakutat Salmon Set Gillnet (S04D)	12	-38	3	10	-3	-1	0	0	0	-20	28	-1	-6	10	1	4	3	3	0	
Prince William Sound Salmon Purse Seine (S01E)	-50	-41	2	62	-5	0	0	0	0	19	13	0	-9	10	0	-22	23	1	0	
Prince William Sound Salmon Drift Gillnet (S03E)	-43	-75	0	123	-52	-1	0	0	0	21	51	1	-11	13	0	-90	63	0	0	
Prince William Sound Salmon Set Gillnet (S04E)	-15	-2	0	1	4	-1	0	0	0	11	-3	-1	0	0	0	3	1	0	0	
Cook Inlet Salmon Purse Seine (S01H)	-3	-7	5	2	-2	0	4	1	1	0	-1	0	-1	1	0	-2	8	0	0	
Cook Inlet Salmon Drift Gillnet (S03H)	94	-10	4	3	-3	0	-14	-38	-3	-1	-2	0	-15	20	1	-67	33	-1	0	
Cook Inlet Salmon Set Gillnet (S04H)	36	-12	-5	-7	1	0	-34	-32	-2	-9	-9	0	-20	29	1	34	23	0	0	
Kodiak Salmon Purse Seine (S01K)	-17	-34	0	30	15	-1	90	-68	-1	8	16	0	-12	15	0	-99	56	0	0	
Kodiak Salmon Beach Seine (S02K)	2	-10	-2	2	-1	0	-5	3	-2	-4	4	0	-1	2	0	6	2	-4	0	
Kodiak Salmon Set Gillnet (S04K)	-8	-23	0	3	2	0	49	-40	0	-4	13	0	-17	17	0	-23	31	0	0	
Chignik Salmon Purse Seine (S01L)	3	-2	3	9	-3	0	0	0	0	0	-1	0	2	-1	-1	-14	7	0	0	
AK Peninsula Salmon Purse Seine (S01M)	-34	-16	0	6	4	-1	0	0	0	12	6	1	-7	6	0	23	0	0	0	
AK Peninsula Salmon Drift Gillnet (S03M)	-59	-9	0	56	-6	-1	0	0	0	-1	0	0	-1	1	0	5	14	0	0	
AK Peninsula Salmon Set Gillnet (S04M)	15	-36	-1	2	3	0	0	0	0	-17	23	-1	1	0	0	-1	10	0	0	
Bristol Bay Salmon Drift Gillnet (S03T)	-330	-92	4	146	-51	1	0	0	0	58	-7	0	15	-5	0	111	155	1	0	
Bristol Bay Salmon Set Gillnet (S04T)	-145	-170	-40	4	-11	-8	0	0	0	40	48	-16	-28	31	-1	129	102	-13	0	
Total	-381	-718	-40	469	-109	-18	240	-244	-28	112	200	-25	-195	251	0	-246	620	-107	1	
1976																				
Kuskokwim Salmon Gillnet (S04W)	47	-83	-33	-14	19	-3	-10	6	-9	-20	46	-7	-4	6	-2	1	6	-1	0	
Lower Yukon Salmon Gillnet (S04Y)	77	-159	-39	-41	44	-9	0	0	0	-25	99	-12	-9	11	-2	-2	5	-1	0	
Upper Yukon Salmon Gillnet (S04P)	-3	-27	-12	0	1	-4	5	13	-4	1	9	-5	-2	2	0	0	2	-3	0	
Upper Yukon Salmon Fish Wheel (S08P)	0	-41	-41	-4	6	-2	9	18	-15	-3	7	-3	-1	4	-3	-1	6	-2	0	
Norton Sound Salmon Gillnet (S04Z)	27	-46	-7	-7	11	-1	0	0	0	-18	34	-3	-2	2	0	1	-1	1	0	
Kotzebue Salmon Gillnet (S04X)	28	-57	-28	-3	5	-4	0	0	0	-18	39	-8	-4	5	-1	-3	8	-5	0	
Total	176	-413	-160	-69	86	-23	4	37	-28	-83	234	-38	-22	30	-8	-4	26	-11	0	
1977-1978																				
Southeast Herring Roe Purse Seine (G01A)	-9	-4	1	11	-1	0	-4	1	0	6	-1	0	0	0	0	-4	5	0	0	
Prince William Sound Herring Roe Purse Seine (G01E)	8	-15	0	-5	-6	0	0	0	0	5	-4	0	-2	2	0	-6	23	0	0	
Cook Inlet Herring Roe & Food/Bait Purse Seine (G01H)	-7	-8	0	-1	3	0	-1	5	0	10	-17	0	1	-1	0	-2	18	0	0	
Total	-8	-27	1	5	-4	0	-5	6	0	21	-22	0	-1	1	0	-12	46	0	0	

continued

Table 5. Net Changes in Permit Holdings Due to Transfers, Migrations, and Cancellations, by Permit and Resident Type, 1975-2024

Permits First Issued in:	Alaska Rural Local			Alaska Rural Nonlocal			Alaska Urban Local			Alaska Urban Nonlocal			Alaska Data Missing			Nonresident			DCCED CFAB
	Transfer	Migrate	Cancel	Transfer	Migrate	Cancel	Transfer	Migrate	Cancel	Transfer	Migrate	Cancel	Transfer	Migrate	Cancel	Transfer	Migrate	Cancel	Transfer
1980-1987																			
Statewide Salmon Hand Troll (S05B)	33	-175	-406	-3	17	-13	-22	-38	-575	-18	44	-49	-35	66	-29	45	86	-178	0
Southeast Herring Roe & Food & Bait Gillnet (G34A)	18	-9	3	0	0	0	-8	-6	0	0	0	0	-4	5	0	-6	10	1	0
Prince William Sound Herring Roe Gillnet (G34E)	3	-10	0	0	0	0	0	0	0	3	4	0	-2	2	0	-4	4	0	0
Kodiak Herring Roe Purse Seine (G01K)	3	-9	0	10	2	-6	-3	-11	-4	2	1	-1	-2	1	-1	-10	16	-12	0
Kodiak Herring Roe Gillnet (G34K)	5	-3	-1	-6	-2	-7	6	-5	-13	-5	2	-9	-2	-1	-2	0	9	-12	2
Kodiak Herring Roe Gillnet & Purse Seine (G31K)	0	0	0	0	0	0	0	0	1	0	0	0	0	-1	0	0	1	0	0
Total	62	-206	-404	1	17	-26	-27	-60	-591	-18	51	-59	-45	72	-32	25	126	-201	2
1988-1992																			
Northern Southeast Sablefish Longline (C61A)	14	-8	0	2	0	0	1	-2	0	-1	4	0	-2	-3	0	-14	9	0	0
Southern Southeast Sablefish Longline (C61C)	6	-1	0	1	0	0	-1	-1	0	0	0	0	0	0	0	-6	2	-1	0
Southern Southeast Sablefish Pot Gear (C91C)	1	0	0	0	0	0	-1	0	0	0	0	0	0	0	0	0	0	0	0
Southeast Red/Blue King Crab Pot Gear (K19A)	1	0	0	0	0	0	1	0	0	0	0	0	0	0	0	-2	0	0	0
Southeast Red/Blue/Brown King Crab Pot Gear (K29A)	0	0	-1	0	0	0	1	0	0	0	0	0	0	0	0	-1	0	-1	0
Southeast Brown King Crab Pot Gear (K39A)	1	-1	-2	0	0	0	0	0	-2	0	0	0	0	0	0	-1	1	0	0
Southeast Red/Blue King/Tanner Crab Pot Gear (K49A)	5	-1	0	-1	0	0	0	-2	0	-1	1	0	0	0	0	-3	2	0	0
Southeast Red/Blue/Brown King/Tanner Crab Pot Gear (K69A)	4	-1	0	0	0	0	1	-1	0	0	0	0	-1	0	0	-4	2	0	0
Southeast Tanner Crab Pot Gear (T19A)	-2	3	-2	-1	0	0	10	-4	0	-1	0	0	0	-1	0	-6	2	-5	0
Prince William Sound Herring Spawn On Kelp Pound (L21E)	-2	-29	0	18	-7	0	0	0	0	-1	7	0	-6	10	0	-9	19	0	0
Bristol Bay Herring Spawn On Kelp Hand Pick (L12T)	2	-35	-21	-1	5	0	0	0	0	0	21	-2	-2	2	0	1	7	-2	0
Nelson Island Herring Roe & Food/Bait Gillnet (G34N)	13	-15	-8	-6	0	-4	0	0	0	-5	13	1	0	0	0	-2	2	-3	0
Nunivak Island Herring Roe & Food/Bait Gillnet (G34U)	0	-5	-35	0	-1	-4	0	0	0	0	5	-13	0	0	0	0	1	-3	0
Cape Romanzof Herring Roe & Food/Bait Gillnet (G34Y)	2	-3	-38	-1	2	-4	0	0	0	-1	1	-3	0	0	0	0	0	-3	0
Norton Sound Herring Roe Beach Seine (G02Z)	0	0	0	0	-1	0	0	0	0	1	0	0	-1	0	0	0	1	-1	0
Norton Sound Herring Roe & Food/Bait Gillnet (G34Z)	-17	-8	-5	26	-19	-5	0	0	0	-15	17	-5	-4	2	-1	10	8	-22	0
Total	28	-104	-112	37	-21	-17	12	-10	-2	-24	69	-22	-16	10	-1	-37	56	-41	0
1997																			
Southeast Dungeness Crab Ring Net (D10A)	0	-1	-4	0	0	0	0	1	-2	0	0	0	0	0	0	0	0	0	0
Southeast Dungeness Crab Diving Gear (D11A)	0	-1	0	0	0	0	0	-1	0	0	1	0	0	1	-1	0	0	0	0
Southeast Dungeness Crab 300 Pots/Or 100% Of Max (D9AA)	-1	-3	-1	0	1	0	12	-3	0	0	0	0	-1	1	0	-10	4	-1	0
Southeast Dungeness Crab 225 Pots/Or 75% Of Max (D9BA)	9	-6	-1	0	0	0	0	1	-2	-2	1	0	-1	-1	0	-6	5	-2	0
Southeast Dungeness Crab 150 Pots/Or 50% Of Max (D9CA)	7	-4	0	0	0	0	-5	2	1	-4	4	0	-4	3	0	6	-5	-3	0
Southeast Dungeness Crab 75 Pots/Or 25% Of Max (D9DA)	-6	-14	-10	0	-1	-1	3	3	-7	1	2	1	-10	7	-1	12	3	-14	0
Cook Inlet Dungeness Crab Ring Net (D10H)	0	0	-1	0	0	0	0	0	0	0	0	0	0	0	0	0	0	0	0

continued

Table 5. Net Changes in Permit Holdings Due to Transfers, Migrations, and Cancellations, by Permit and Resident Type, 1975-2024

Permits First Issued in:	Alaska Rural Local			Alaska Rural Nonlocal			Alaska Urban Local			Alaska Urban Nonlocal			Alaska Data Missing			Nonresident			DCCED CFAB
	Transfer	Migrate	Cancel	Transfer	Migrate	Cancel	Transfer	Migrate	Cancel	Transfer	Migrate	Cancel	Transfer	Migrate	Cancel	Transfer	Migrate	Cancel	Transfer
Cook Inlet Dungeness Crab Pot Gear (D91H)	1	-9	-3	-1	-2	0	1	5	0	0	0	0	-2	2	0	1	4	0	0
Total	10	-38	-20	-1	-2	-1	11	8	-10	-5	8	1	-18	13	-2	3	11	-20	0
1998																			
Northern Southeast Herring Spawn On Kelp Pound (L21A)	30	-10	0	-1	0	0	-16	-7	-1	-4	2	0	0	-2	0	-10	17	0	1
Southern Southeast Herring Spawn On Kelp Pound (L21C)	8	-35	-18	1	-1	0	-2	7	-15	-1	0	0	0	-2	-1	-6	31	-10	0
Southeast Shrimp Pot Gear (P91A)	-8	-18	-42	1	-3	-1	12	-13	-26	-4	9	-5	-10	9	-3	9	16	-16	0
Prince William Sound Sablefish Fixed Gear Max VL Length 90' (C5AE)	1	0	0	0	0	0	0	0	0	-1	0	0	0	0	0	0	0	0	0
Prince William Sound Sablefish Fixed Gear Max VL Length 50' (C5CE)	9	-4	0	-5	3	-1	0	0	0	4	-4	-2	-3	1	0	-5	4	0	0
Prince William Sound Sablefish Fixed Gear Max VL Length 35' (C5DE)	3	-2	0	-2	2	0	0	0	0	2	1	0	0	-1	-1	-3	0	2	0
Total	43	-69	-60	-6	1	-2	-6	-13	-42	-4	8	-7	-13	5	-5	-15	68	-24	1
1999-2002																			
Southeast Brown King/Tanner Crab Pot Gear (K59A)	1	-1	0	0	0	0	1	1	-1	0	0	0	0	0	0	-2	0	-1	0
Southeast Shrimp Beam Trawl (P17A)	-2	-2	-8	0	0	0	2	0	-2	0	1	0	0	0	-1	0	1	-2	0
Southeast Sea Urchin Diving Gear (U11A)	3	-4	-1	-1	1	-1	-5	8	-2	1	-1	0	-8	7	-2	10	-11	-21	0
Southeast Geoduck Clams Diving Gear (J11A)	2	-3	-4	0	0	0	7	7	-14	0	-1	-2	-1	2	-1	-9	-5	-16	1
Southeast Sea Cucumber Diving Gear (Q11A)	-5	0	-42	3	4	-2	2	-14	-52	2	3	-7	-4	6	-3	2	1	-57	0
Prince William Sound Sablefish Fixed Gear Max VL Length 60' (C5BE)	1	0	0	0	0	0	0	0	0	-2	0	0	0	0	0	1	0	0	0
Kodiak Herring Food/Bait Purse Seine, Fixed VL Length To 60' (H1DK)	-1	0	0	0	0	0	1	0	0	0	0	0	0	0	0	0	0	0	0
Goodnews Bay Herring Roe & Food/Bait Gillnet (G34W)	-1	0	-21	0	-11	-49	0	0	0	1	10	-11	-1	0	0	1	1	-2	0
Total	-2	-10	-76	2	-6	-52	8	2	-71	2	12	-20	-14	15	-7	3	-13	-99	1
2003-2004																			
Southeast Shrimp Otter Trawl (P07A)	0	0	0	0	0	0	0	0	0	0	0	0	0	-1	0	0	1	0	0
Kodiak Tanner Bairdi Crab Pot Gear VL To 120' (TB9AK)	0	0	0	0	1	-1	0	-3	0	-2	0	0	-1	1	0	3	1	0	0
Kodiak Tanner Bairdi Crab Pot Gear VL Under 60' (TB9BK)	-4	0	1	21	3	-1	6	-16	0	-9	5	1	-3	3	1	-11	5	-1	0
Total	-4	0	1	21	4	-2	6	-19	0	-11	5	1	-4	3	1	-8	7	-1	0
Overall Total	-76	-1,585	-870	459	-34	-141	243	-293	-772	-10	565	-169	-328	400	-54	-291	947	-504	5

Table 6. Summary of Annual Net Changes in Statewide Permit Holdings

Year	Alaska Rural Local				Alaska Rural Nonlocal				Alaska Urban Local				Alaska Urban Nonlocal				Alaska Data Missing				Nonresident				DCCED CFAB
	Transfer	Migrate	Cancel	Net	Transfer	Migrate	Cancel	Net	Transfer	Migrate	Cancel	Net	Transfer	Migrate	Cancel	Net	Transfer	Migrate	Cancel	Net	Transfer	Migrate	Cancel	Net	Transfer
1975	25	0	-1	24	5	0	0	5	23	0	-2	21	4	0	-1	3	0	0	0	0	-57	0	0	-57	0
1976	-28	57	-1	28	2	15	0	17	33	-15	0	18	-3	-20	-1	-24	0	3	0	3	-4	-40	0	-44	0
1977	-51	-12	0	-63	-8	-10	0	-18	39	0	0	39	2	1	0	3	-2	2	0	0	20	19	0	39	0
1978	-65	-30	-4	-99	2	-10	-1	-9	30	-15	0	15	24	-34	0	-10	-4	80	0	76	13	9	0	22	0
1979	-86	-8	-2	-96	11	5	0	16	13	-5	0	8	27	7	0	34	-10	1	0	-9	45	0	0	45	0
1980	-75	12	-3	-66	9	-8	0	1	24	-21	0	3	27	16	0	43	-2	-19	0	-21	17	20	0	37	0
1981	-65	-14	0	-79	-5	10	0	5	16	-2	0	14	45	-8	0	37	-6	-2	0	-8	15	16	-1	30	0
1982	-71	-30	-1	-102	12	11	0	23	-18	29	0	11	16	49	0	65	-2	-11	0	-13	54	-48	-1	5	9
1983	-77	14	-5	-68	18	7	0	25	-2	-5	-2	-9	53	8	-1	60	0	-9	0	-9	4	-15	0	-11	4
1984	-50	9	-1	-42	4	13	0	17	-18	-17	0	-35	2	10	0	12	-5	-2	-1	-8	71	-13	-1	57	-4
1985	-15	-8	-37	-60	28	-2	-3	23	-35	1	-70	-104	-3	5	-5	-3	-2	7	-2	3	26	-3	-25	-2	1
1986	-33	-36	-18	-87	23	7	-1	29	-10	-24	-28	-62	42	-1	-1	40	-4	3	0	-1	-17	51	-6	28	-1
1987	-4	-6	-13	-23	27	-1	-1	25	-20	-19	-28	-67	5	-21	-3	-19	-1	9	0	8	-5	38	-4	29	-2
1988	-23	-41	-11	-75	22	5	-1	26	-9	-32	-34	-75	-1	7	-4	2	-2	5	-4	-1	16	56	-10	62	-3
1989	-7	-63	-10	-80	27	-15	-2	10	-13	-21	-29	-63	2	-3	-1	-2	-7	13	0	6	0	89	-11	78	-2
1990	6	-72	-11	-77	10	-2	-1	7	-30	19	-15	-26	2	30	-2	30	-5	-6	2	-9	16	31	-8	39	1
1991	-6	-34	-16	-56	17	-4	0	13	-4	-6	-21	-31	-8	17	-1	8	-2	-8	0	-10	5	35	-4	36	-2
1992	-3	-13	-17	-33	-7	-9	-2	-18	1	-14	-31	-44	-16	18	-5	-3	1	3	0	4	18	15	-3	30	6
1993	0	-14	-19	-33	8	-9	2	1	-14	0	-27	-41	7	-1	-9	-3	-3	4	0	1	5	20	-10	15	-3
1994	4	-56	-19	-71	5	10	-4	11	-10	-5	-24	-39	-14	16	0	2	-3	0	1	-2	14	35	-7	42	4
1995	6	-53	-9	-56	22	0	-2	20	-7	-13	-21	-41	-20	29	-8	1	0	15	-2	13	2	22	-8	16	-3
1996	-6	-50	-14	-70	8	17	1	26	0	-25	-16	-41	-31	-1	-3	-35	2	21	-2	21	26	38	-11	53	1
1997	52	-26	-20	6	-5	-9	-4	-18	3	-4	-20	-21	4	-5	-1	-2	-19	5	-3	-17	-40	39	-7	-8	5
1998	15	-58	-27	-70	9	-7	-4	-2	4	-14	-23	-33	-8	37	-2	27	-9	13	-5	-1	-16	29	-8	5	5
1999	40	-58	-23	-41	-3	-6	-1	-10	2	4	-10	-4	-3	37	-6	28	2	3	-1	4	-38	20	-16	-34	0
2000	55	-78	-27	-50	-3	-6	-3	-12	19	-22	-22	-25	-12	46	-3	31	-14	19	-3	2	-45	41	-5	-9	0
2001	25	-106	-26	-107	16	-1	-2	13	17	5	-25	-3	-1	40	-3	36	-14	28	-6	8	-52	34	-11	-29	9
2002	10	-56	-41	-87	-9	-5	-4	-18	1	16	-21	-4	-18	8	-4	-14	-1	1	-2	-2	-12	36	-7	17	29
2003	35	-52	-80	-97	-13	-3	-8	-24	4	-11	-33	-40	-9	39	-10	20	-13	4	-2	-11	-25	23	-34	-36	21
2004	42	-69	-103	-130	-11	-1	-14	-26	-9	-1	-31	-41	2	11	-12	1	-8	9	-2	-1	-25	51	-26	0	9
2005	45	-59	-27	-41	10	1	-8	3	-15	7	-24	-32	6	31	-6	31	-10	21	-4	7	-18	-1	-10	-29	-18
2006	12	-25	-46	-59	22	7	-5	24	16	-1	-9	6	-14	-4	-11	-29	-17	30	-1	12	-3	-7	-3	-13	-16
2007	31	-18	-18	-5	17	-14	-9	-6	3	-33	-18	-48	-9	28	-10	9	-10	-2	-4	-16	-4	39	-19	16	-28
2008	3	-27	-15	-39	26	3	-5	24	18	-6	-20	-8	-8	1	-16	-23	-8	26	0	18	-22	3	-43	-62	-9
2009	12	-87	-10	-85	16	8	-2	22	-5	15	-10	0	-19	12	2	-5	-12	34	0	22	7	18	-12	13	1
2010	20	-8	-9	3	24	-1	-1	22	34	-19	-7	8	-17	17	2	2	-3	-14	0	-17	-51	25	-7	-33	-6
2011	-11	-8	-14	-33	-6	5	-7	-8	35	-18	-10	7	-13	15	-5	-3	-13	7	-2	-8	11	-1	-9	1	-3
2012	4	-24	-36	-56	11	-17	-7	-13	25	10	-22	13	-15	-5	-5	-25	-5	26	-1	20	-19	10	-53	-62	-1

continued

Table 6. Summary of Annual Net Changes in Statewide Permit Holdings

Year	Alaska Rural Local				Alaska Rural Nonlocal				Alaska Urban Local				Alaska Urban Nonlocal				Alaska Data Missing				Nonresident				DCCED CFAB
	Transfer	Migrate	Cancel	Net	Transfer	Migrate	Cancel	Net	Transfer	Migrate	Cancel	Net	Transfer	Migrate	Cancel	Net	Transfer	Migrate	Cancel	Net	Transfer	Migrate	Cancel	Net	Transfer
2013	7	-10	-8	-11	5	7	-2	10	4	-12	-3	-11	7	8	-3	12	-9	6	-2	-5	-15	1	-6	-20	1
2014	12	-16	-3	-7	4	11	-2	13	26	-8	-6	12	-4	4	-6	-6	-12	4	-1	-9	-24	5	-8	-27	-2
2015	23	-55	-36	-68	8	8	-21	-5	12	6	-16	2	-16	-5	-11	-32	-18	13	0	-5	-9	33	-16	8	0
2016	8	-51	-44	-87	-5	-6	-3	-14	11	24	-12	23	1	5	-2	4	-9	0	-1	-10	-6	28	-10	12	0
2017	25	-5	-6	14	9	-13	-1	-5	5	-20	-9	-24	2	22	2	26	-10	-3	0	-13	-34	19	-4	-19	3
2018	39	-20	-2	17	22	-8	-3	11	-13	-4	-1	-18	-13	-1	-1	-15	-6	9	-2	1	-29	24	-8	-13	0
2019	11	-28	-45	-62	28	-10	-9	9	-4	2	-27	-29	-1	9	-7	1	-5	-7	-2	-14	-30	34	-33	-29	1
2020	11	-56	71	26	-8	-1	-1	-10	23	12	-6	29	4	17	1	22	-5	3	0	-2	-25	25	-4	-4	0
2021	10	-53	-12	-55	27	-6	1	22	23	-14	-5	4	-19	22	-5	-2	-4	14	-1	9	-34	37	-7	-4	-2
2022	13	-16	-15	-18	25	-2	0	23	-9	-2	-14	-25	-3	6	1	4	-9	25	0	16	-16	-11	-6	-33	-1
2023	-7	-32	-16	-55	1	1	0	2	7	2	-15	-6	9	24	0	33	-18	2	-1	-17	7	3	-9	1	1
2024	6	-36	-20	-50	2	1	-1	2	17	-17	-5	-5	-5	22	-3	14	-12	15	0	3	-8	15	-13	-6	0
Total	-76	-1,585	-870	-2,531	459	-34	-141	284	243	-293	-772	-822	-10	565	-169	386	-328	400	-54	18	-291	947	-504	152	5

Age Patterns Among Permit Holders

Figure 3 compares the annual mean (average) ages of all persons who transferred permits (transferors) with the annual mean ages of all persons who received permits through transfers (recipients) and all persons who hold transferable permits. The statewide mean age of all transferable permit holders increased from 1975 to the present, rising from 42.7 years in 1975 (median age = 43.0) to 53.4 years in 2024 (median age = 56.0).⁵

Transfer recipients tend to be younger than transferors, but the average age of each has risen over time. In 1975, the mean age of transfer recipients was 33.1 (median = 31.0) years and that of transferors was 52.0 (median = 54.0) years, while in 2024 the mean ages of transfer recipients and transferors were 41.5 (median = 38.0) and 52.0 (median = 53.0) years, respectively.

Figure 4 displays the age distribution of year-end 2024 permit holders in all limited entry fisheries. Permit holders are only counted once in calculating age groupings. This means that, if an individual holds two permits, they are only counted once so as not to skew age category calculations.

Chapter 4 in the main document provides a detailed look into the mean age of permit holders, transferors and transfer recipients by fishery. While the mean age of all permit holders at year-end 2024 was 53.4 years, the mean age in individual permit fisheries at year-end 2024 varies from a high of 72.5 years in the Norton Sound Herring Roe Beach Seine (G02Z) fishery, to a low of 41.8 years in the Prince William Sound Salmon Set Gillnet (S04E) fishery.

The median age in individual permit fisheries at year-end 2024 varies from a high of 71.5 years in the Norton Sound Herring Roe Beach Seine (G02Z) fishery, to a low of 38.5 years in the Prince William Sound Salmon Set Gillnet (S04E) fishery.

Figure 3. Mean Ages of Permit Holders with Transferable Limited Entry Permits: Transferors, Transfer Recipients, and All Permit Holders

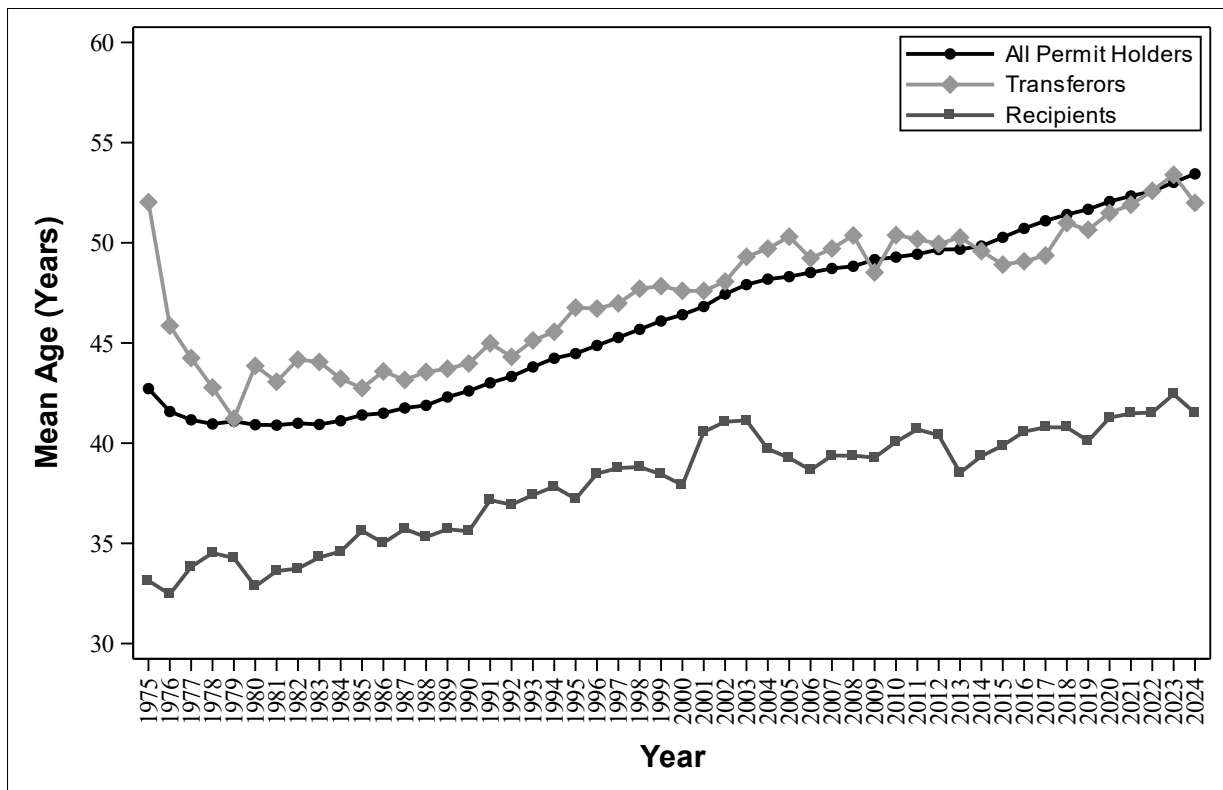
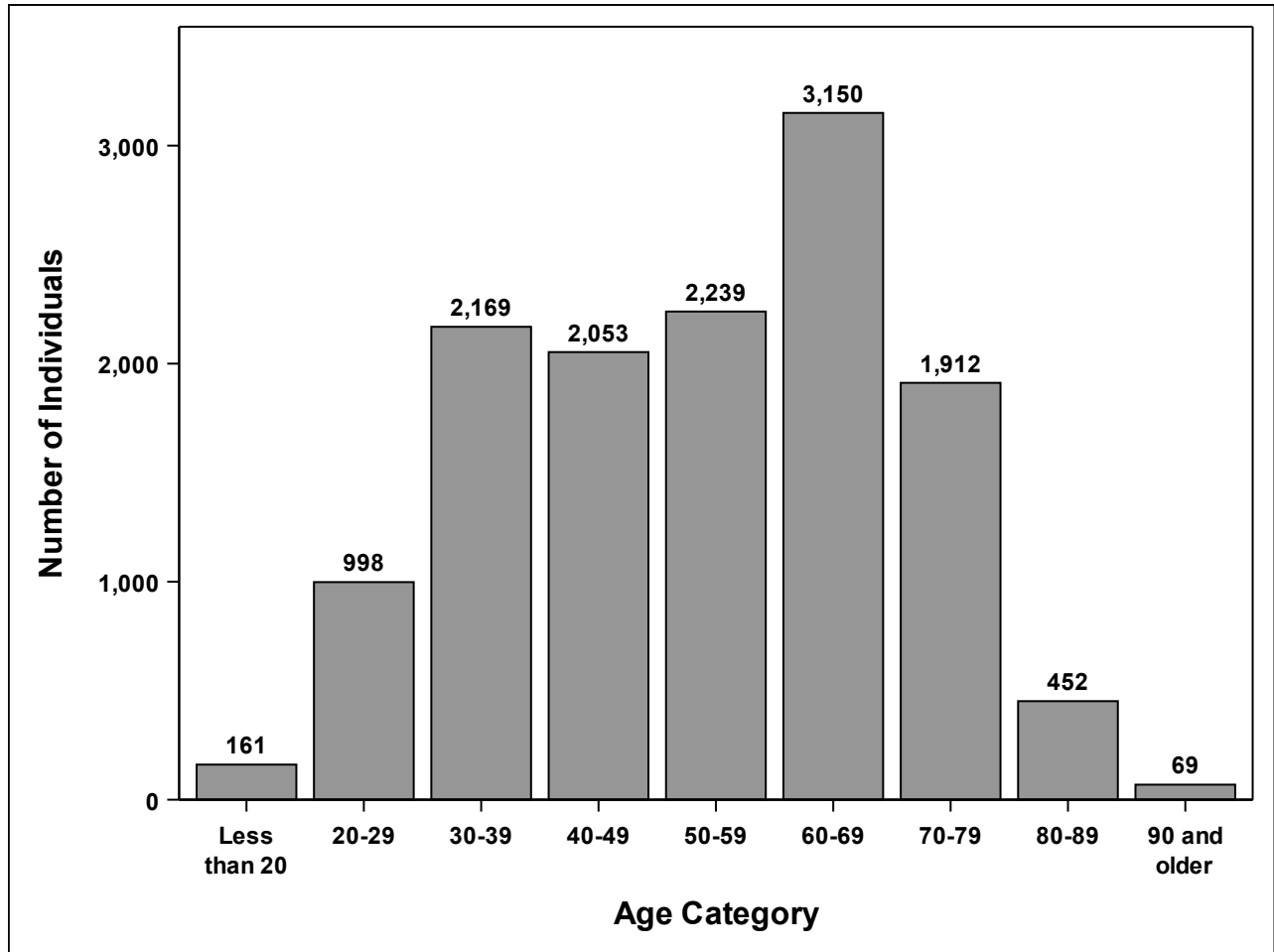

Figure 4. Age Distribution of 2024 Year-end Permit Holders



Transfer Survey Results

When limited entry permits are transferred, CFEC conducts a survey of the two parties involved in the transfer. The survey collects information on whether the transfer was a gift, sale, or trade, and information on the relationships between the parties.⁶ If the permit is sold, the survey asks for the sale price and the type of financing used. This survey is the source of information for CFEC’s estimates of permit values, which are used to make fishing loans by the DCCED and by CFAB. Survey results from 1980-2024 are presented both in this summary and in the main report.

Since 1980, it has been mandatory for the transfer recipient to complete the survey; however, this was not strictly enforced until 1981. There were 140 transfers in 1980 and 15 transfers in 1981 without completed surveys. In other years, there have been a small number of transfers with missing surveys, the majority of which are transfers to the two lending agencies on foreclosed permits. These missing surveys account for the slight differences between Table 1 and the tables in this section.

Relationships of Transfer Participants

Most permits are transferred between people who know one another. Figure 5 (All Resident Types bar) shows that of the 43,475 transfer surveys received between 1980 and 2024, 18.8% indicated a transfer between friends or business partners, 33.6% between immediate family members, and 4.5% between other relatives. Permit exchanges between people who have either a different type of relationship or no pre-existing relationship accounted for the remaining 43.1% of the transfers.

The percentage of transfers accounted for by each relationship type has remained constant over 1980-2024, except for an apparent decrease in the percentage of transfers between friends and business partners in 1983. The rewording of the ‘Friend’ category on the survey form to ‘Personal Friend’ may be responsible for some of that decrease and may also account for the relatively sharp increase in the number of transfers between persons in the ‘Other’ category.

Figure 5. Relationships Between Permit Transferors and Transfer Recipients, by Residency and Overall, 1980-2024

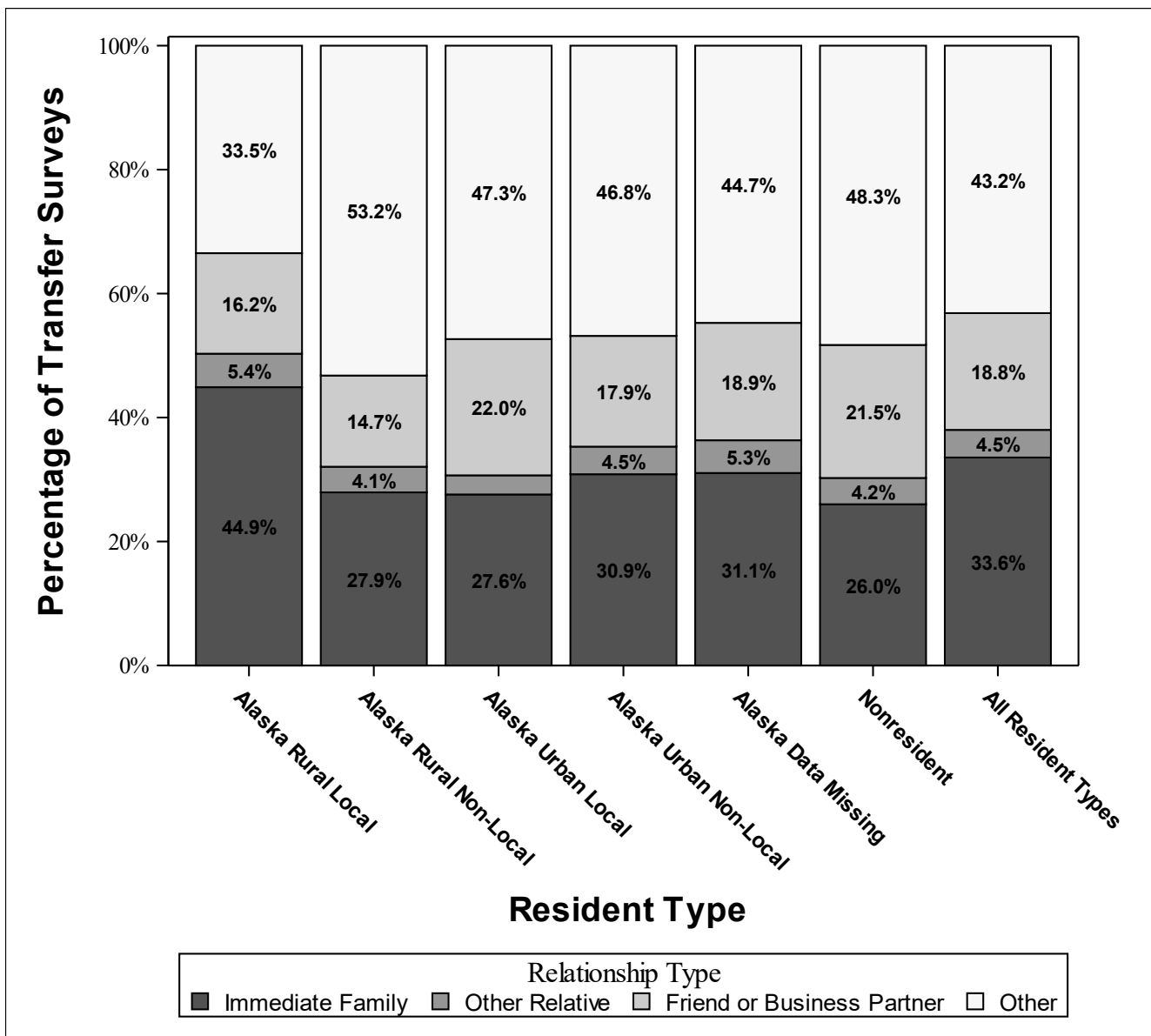

Relationships of Transfer Participants, by Residency

When transfer surveys are broken out by the resident type of the transfer recipient, considerable variation in relationship patterns is evident among resident types (Figure 5). For Alaska Rural Locals, 50.3% of transfers were from relatives (either immediate family or other relatives). In contrast, transfers from relatives made up only 32.1%, 30.7%, 35.3%, 36.3%, and 30.3% of transfers received by Alaska Rural Nonlocal, Alaska Urban Local, Alaska Urban Nonlocal, Alaska Data Missing, and Nonresident permit holders, respectively.

Permit Acquisition Method: Gift, Sale, Trade, and Other

Under the Limited Entry Act's terms of free transferability, permits may be sold, traded, given away, or inherited. During the 1980-2024 period, 58.2% of all transfers were sales, 33.0% were gifts, and 1.2% were trades (Table 7). The remaining transfers in the 'Other' category comprised 7.6% of the survey responses.

Chapter 5 of the main document provides a detailed look at permit acquisition. Sale transactions have consistently accounted for over half of all transfers, with a low of 46.8% in 2023, and a high of 65.6% in 1986. The 'other' category accounted for between 1.2% in 1982 and 16.3% in 1989. Trade transactions have been the smallest acquisition method and have accounted for between 0.0% in 2020 and 2.8% in 1980.

Since 1980, gift transactions have accounted for between 24.8% in 1989 and 44.9% in 2023. Because gifts accounted for only 21.5% of all transfer survey responses in the 1975-1979 period ⁷, the apparent increase in this transaction type since 1980 may be a result of efforts to enforce the Limited Entry Act's prohibitions against leasing permits. Therefore, some of the 'Gift' responses may represent lease arrangements or carry reciprocal expectations. Table 8 presents fisheries in which at least half the transfers were gifts

Table 7. Permit Acquisition Methods, All Fisheries 1980-2024

Acquisition Method	Number of Transfers	Percentage
Gift	14,341	33.0%
Sale	25,299	58.2%
Trade	541	1.2%
Other	3,294	7.6%
Total	43,475	100.0%

- Transfer survey information is not included for 358 permit foreclosures. However, 353 subsequent transfers of these permits are included in the Other category.
- Transfer of permits as an inheritance is included in the 'Gift' category.

Table 8. Permit Types with Greater Than 50% Gift Transfer Transactions

Permit Type	Percentage Gift Transfer Transactions
Nelson Island Herring Roe & Food/Bait Gillnet (G34N)	72.4%
Nunivak Island Herring Roe & Food/Bait Gillnet (G34U)	72.2%
Kodiak Salmon Set Gillnet (S04K)	69.1%
Goodnews Bay Herring Roe & Food/Bait Gillnet (G34W)	69.0%
Kuskokwim Salmon Gillnet (S04W)	61.2%
Bristol Bay Herring Spawn On Kelp Hand Pick (L12T)	56.7%
Cape Romanzof Herring Roe & Food/Bait Gillnet (G34Y)	53.7%
Kotzebue Salmon Gillnet (S04X)	53.5%
Lower Yukon Salmon Gillnet (S04Y)	52.2%

Permit Acquisition Methods by Residency

Table 9 shows a breakdown of acquisition methods by the resident type of the transfer recipient. Since 1980, 39.6% of the transferred permits obtained by Alaska Rural Locals have come as gifts. Sales have accounted for 58.1% to 64.8% of the transfers for the other resident types since 1980.

Table 9. Permit Acquisition Methods by Residency, 1980-2024

Residency	Gift	Sale	Trade	Other
Alaska Rural Local	39.6%	48.8%	1.4%	10.3%
Alaska Rural Non-Local	28.3%	64.4%	1.0%	6.3%
Alaska Urban Local	27.0%	64.8%	1.6%	6.6%
Alaska Urban Non-Local	30.9%	60.3%	1.1%	7.7%
Alaska Data Missing	31.7%	58.1%	1.2%	9.0%
Nonresident	30.7%	63.1%	1.0%	5.2%
Total	33.0%	58.2%	1.2%	7.6%

Financing of Permit Purchases

Results from the transfer survey indicate that the most common financing method for permit purchases over 1980-2024 was self-financing, which was used for 70.4% of all purchases surveyed (Figure 6 and Table 10). The next most common source of financing was the Department of Commerce, Community, and Economic Development's (DCCED) loan program, which assisted in 12.9% of purchases. Other financing sources used include transferors (7.0% of purchases), banks and other private lending institutions (4.0%), a combination of financing methods (2.5%), the Commercial Fishing and Agriculture Bank (CFAB) (2.4%), and fish processors (0.9%).

Chapter 5 of the main document provides time-series data about sources of permit financing. In 2024, 91.3% of the purchasers reported self/other financing, up from 40.7% in 1980, with a mean value over the period of 70.4%. The percentage of purchases financed by DCCED loans was 2.9%, down from 17.9% in 1980, with a mean of 12.9%. The percentage of transferor-financed loans was down from 27.7% in 1980 to 0.9% in 2024, with a mean of 7.0%. In 2024, the use of bank-financed loans was reported in 1.2% of purchases, down from 11.9% in 1980, with a mean of 4.0%. Processor, CFAB, and combination financed loans were relatively minor permit purchase financing methods, with overall means of 0.9%, 2.4%, and 2.5% respectively.

Fishery-specific tables in the main report indicate that many individual fisheries substantially deviate from the statewide percentages. Among the 27 fisheries with greater than 90% self/other financing in 2024, the two largest fisheries are Bristol Bay Salmon Drift Gillnet (S03T), with 93.3% self-financed purchases, and Statewide Salmon Power Troll (S15B), with 97.1% self-financed purchases.

Figure 6. Permits Financing Methods, 1980-2024

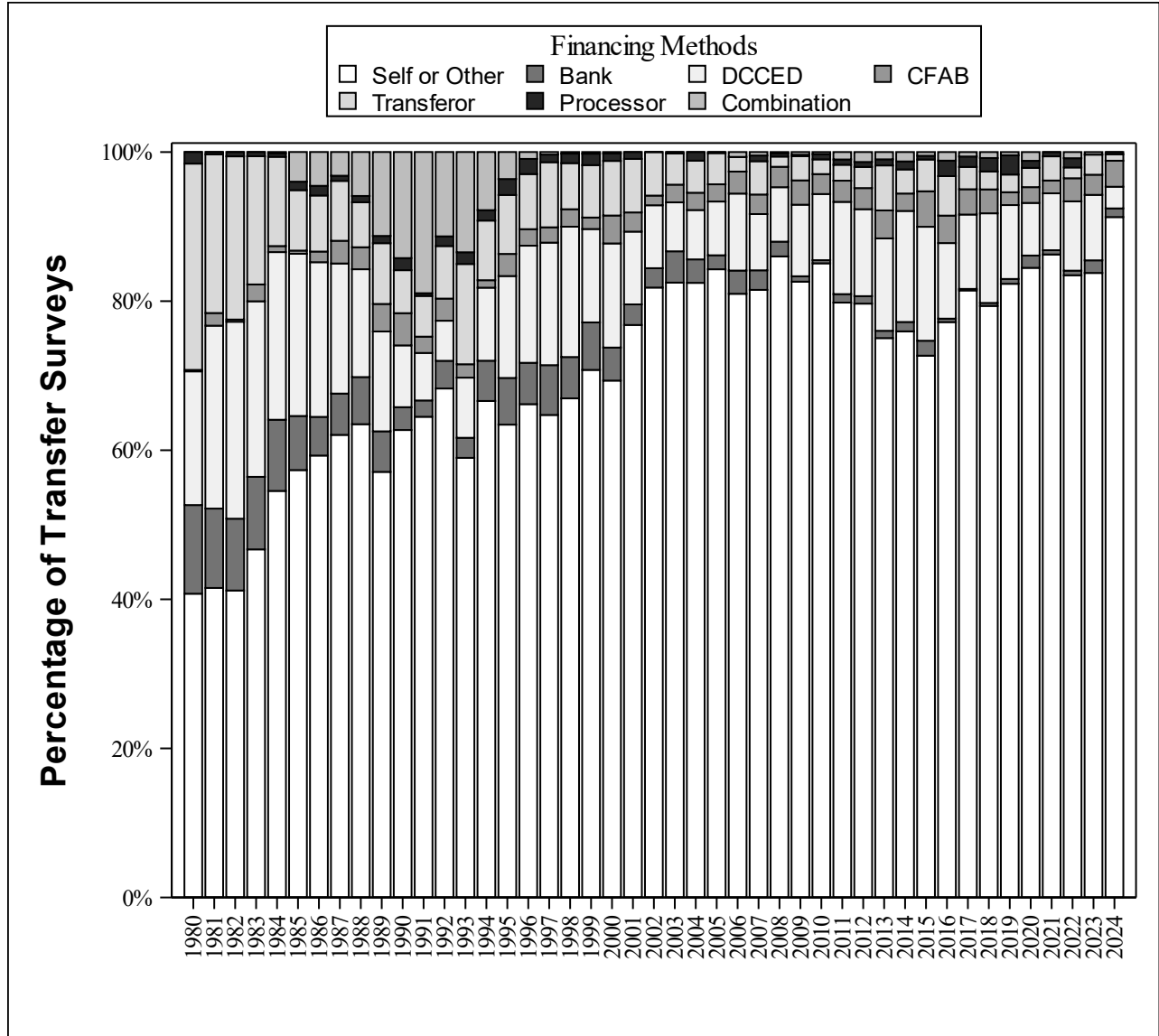

Permit Financing by Resident Type

Table 10 provides information from survey responses on the sources of permit financing by resident type from 1980 to 2024. Alaska residents have been the recipients of 17,411 surveyed permit purchases since 1980 and most used either personal resources (64.8% of purchases) or authorized loans from the State of Alaska (21.9% of purchases) to finance these purchases. Alaska Rural Local residents have received 40.7% (1,574 / 3,864) of the state loans.

Table 10. Sources of Permit Financing by Resident Type of Transfer Recipient, 1980-2024

Resident Type	Self or Other		Bank		DCCED		CFAB		Transferor		Processor		Combination		Total
	Count	%	Count	%	Count	%	Count	%	Count	%	Count	%	Count	%	
Alaska Rural Local	4,748	64.2%	278	3.8%	1,297	17.5%	277	3.7%	472	6.4%	102	1.4%	223	3.0%	7,397
Alaska Rural Non-Local	1,212	57.2%	56	2.6%	565	26.7%	73	3.4%	119	5.6%	12	0.6%	82	3.9%	2,119
Alaska Urban Local	3,574	70.4%	191	3.8%	778	15.3%	118	2.3%	274	5.4%	32	0.6%	113	2.2%	5,080
Alaska Urban Non-Local	1,589	60.5%	74	2.8%	573	21.8%	131	5.0%	182	6.9%	6	0.2%	73	2.8%	2,628
Alaska Data Missing	153	81.8%	8	4.3%	6	3.2%	2	1.1%	14	7.5%	2	1.1%	2	1.1%	187
Nonresident	6,523	82.7%	400	5.1%	32	0.4%	12	0.2%	703	8.9%	83	1.1%	135	1.7%	7,888
All Resident Types	17,799	70.4%	1,007	4.0%	3,251	12.9%	613	2.4%	1,764	7.0%	237	0.9%	628	2.5%	25,299

- This table only includes the transfers where the survey respondents indicated the permit changed hands through a sales transaction

Permit Prices

In Table 11, average permit prices are given by permit type and year for permit sales during the period 1982 through 2024. Permit prices are derived from the monthly CFEC Permit Value Report (PVR). The figures represent the annual average price of arms-length sales transactions. The Number column is the count of permit sales that occurred that year for the permit type. The Begin and End columns include the date of the first and last permit sales used to compute the average permit price. If fewer than four transactions occur in a year, values from previous years are included to calculate the average of at least four permit sales. All the prices are in the current year's dollars, meaning that they have been inflation-adjusted using the annual Consumer Price Index. To maintain restrictions on confidential data, permit values cannot be shown in some cases. The method of calculating the annual average price of arms-length transactions was standardized in 1987. Prior to 1987, different methods were used. As a result, permit values prior to 1987 do not display a 'Begin' and 'End' date.

The longest and most complete information on permit prices is for the salmon permit types. Prices in these permit types tended to increase until around 1990, then fell during the years 1993 to 2004.

Permit prices can vary for the same gear type used in different areas of the state. There can be dramatic fluctuations in values for some permits during specific periods. In 2024, the fisheries with the largest percentage gains in permit price since the previous year were Southeast Red/Blue/Brown King/Tanner Crab Pot Gear (K69A) (16.1%) and Kodiak Herring Roe Gillnet (G34K) (14.0%). The fisheries with the largest percentage losses in permit price in 2024 were Southeast Salmon Drift Gillnet (S03A) (-35.5%) and Southeast Dungeness Crab 75 Pots/Or 25% Of Max (D9DA) (-34.2%).

Table 11. Mean Permit Prices from Survey Data by Permit Type and Year

Year or Permit Type	Number	Permit Value	Begin	End
Statewide Salmon Power Troll (S15B)				
1982	73	*		
1983	74	*		
1984	72	*		
1985	74	*		
1986	73	*		
1987	65	\$72,600	JAN87	DEC87
1988	68	\$79,000	JAN88	DEC88
1989	56	\$81,200	JAN89	DEC89
1990	51	\$79,100	JAN90	DEC90
1991	58	\$85,000	DEC90	DEC91
1992	47	\$75,900	JAN92	DEC92
1993	48	\$66,100	JAN93	DEC93
1994	45	\$60,300	JAN94	DEC94
1995	71	\$57,500	JAN95	DEC95
1996	36	\$38,500	FEB96	DEC96
1997	55	\$35,000	JAN97	DEC97
1998	46	\$33,500	DEC97	DEC98
1999	41	\$28,000	JAN99	DEC99
2000	74	\$26,300	JAN00	DEC00
2001	63	\$22,700	JAN01	DEC01
2002	37	\$24,100	JAN02	DEC02
2003	56	\$21,400	JAN03	DEC03
2004	81	\$26,600	DEC03	DEC04
2005	53	\$44,400	JAN05	DEC05
2006	78	\$48,500	JAN06	DEC06
2007	46	\$53,900	JAN07	DEC07
2008	51	\$50,700	JAN08	DEC08
2009	33	\$49,500	JAN09	DEC09
2010	50	\$41,300	JAN10	DEC10
2011	66	\$45,100	JAN11	DEC11
2012	61	\$47,700	JAN12	DEC12
2013	50	\$42,600	JAN13	DEC13
2014	43	\$48,600	JAN14	DEC14
2015	41	\$50,200	JAN15	DEC15
2016	38	\$45,300	JAN16	NOV16
2017	33	\$42,300	JAN17	DEC17
2018	31	\$37,700	JAN18	DEC18
2019	32	\$32,800	JAN19	DEC19
2020	38	\$29,700	JAN20	DEC20
2021	51	\$30,500	JAN21	DEC21
2022	41	\$31,600	JAN22	DEC22
2023	24	\$25,500	JAN23	DEC23
2024	35	\$18,500	JAN24	DEC24
Statewide Salmon Hand Troll (S05B)				
1982	35	*		
1983	90	*		
1984	70	*		
1985	93	*		
1986	111	*		
1987	93	\$15,300	JAN87	DEC87
1988	100	\$17,000	JAN88	DEC88
1989	67	\$18,700	JAN89	DEC89
1990	101	\$18,400	JAN90	DEC90
1991	85	\$19,100	JAN91	DEC91
1992	70	\$18,900	JAN92	DEC92

Year or Permit Type	Number	Permit Value	Begin	End
1993	54	\$16,500	JAN93	DEC93
1994	68	\$15,400	JAN94	DEC94
1995	81	\$15,200	JAN95	DEC95
1996	44	\$11,600	JAN96	DEC96
1997	59	\$10,500	JAN97	DEC97
1998	51	\$9,000	JAN98	DEC98
1999	62	\$7,300	FEB99	DEC99
2000	67	\$7,400	JAN00	DEC00
2001	62	\$7,100	JAN01	DEC01
2002	40	\$6,400	JAN02	DEC02
2003	65	\$5,900	JAN03	DEC03
2004	65	\$6,700	JAN04	DEC04
2005	78	\$11,600	JAN05	DEC05
2006	78	\$13,300	JAN06	DEC06
2007	77	\$14,300	JAN07	DEC07
2008	61	\$14,300	DEC07	NOV08
2009	57	\$15,200	JAN09	DEC09
2010	48	\$14,000	DEC09	DEC10
2011	83	\$14,400	JAN11	DEC11
2012	66	\$14,700	JAN12	DEC12
2013	63	\$13,700	JAN13	DEC13
2014	73	\$14,200	DEC13	DEC14
2015	39	\$14,400	JAN15	DEC15
2016	49	\$13,300	DEC15	DEC16
2017	56	\$12,800	JAN17	DEC17
2018	35	\$11,600	JAN18	DEC18
2019	33	\$10,600	JAN19	DEC19
2020	48	\$9,700	JAN20	DEC20
2021	48	\$10,100	JAN21	DEC21
2022	36	\$10,800	JAN22	DEC22
2023	25	\$8,700	JAN23	DEC23
2024	28	\$7,100	JAN24	DEC24
Southeast Salmon Purse Seine (S01A)				
1982	22	*		
1983	21	*		
1984	38	*		
1985	27	*		
1986	19	*		
1987	30	\$110,700	JAN87	DEC87
1988	18	\$170,800	FEB88	DEC88
1989	29	\$201,900	FEB89	DEC89
1990	18	\$268,300	JAN90	DEC90
1991	19	\$211,300	FEB91	OCT91
1992	17	\$146,700	FEB92	DEC92
1993	16	\$171,100	JAN93	NOV93
1994	25	\$152,700	JAN94	JUL94
1995	17	\$154,500	MAR95	DEC95
1996	16	\$118,600	JAN96	DEC96
1997	20	\$96,800	DEC96	DEC97
1998	24	\$91,100	JAN98	DEC98
1999	17	\$77,100	JAN99	SEP99
2000	25	\$70,800	JAN00	DEC00
2001	22	\$59,800	APR01	OCT01
2002	26	\$37,700	MAR02	DEC02
2003	8	\$53,300	DEC02	NOV03
2004	6	\$52,700	MAY04	DEC04
2005	17	\$67,700	JAN05	DEC05
2006	18	\$79,700	JAN06	DEC06
2007	17	\$89,400	JAN07	DEC07

Year or Permit Type	Number	Permit Value	Begin	End
2008	9	\$97,800	MAR08	DEC08
2009	17	\$105,300	FEB09	DEC09
2010	25	\$124,300	JAN10	DEC10
2011	24	\$177,600	JAN11	NOV11
2012	15	\$319,000	FEB12	DEC12
2013	19	\$400,800	JAN13	DEC13
2014	5	\$402,100	DEC13	SEP14
2015	12	\$327,400	FEB15	NOV15
2016	4	\$214,100	NOV15	DEC16
2017	12	\$261,300	APR17	JUL17
2018	5	\$241,000	FEB18	DEC18
2019	13	\$275,400	FEB19	JUL19
2020	6	\$243,400	JAN20	OCT20
2021	10	\$170,700	JAN21	DEC21
2022	13	\$190,900	MAR22	DEC22
2023	3	\$191,900	DEC22	NOV23
2024	5	\$155,000	FEB24	NOV24
Southeast Salmon Drift Gillnet (S03A)				
1982	43	*		
1983	38	*		
1984	43	*		
1985	43	*		
1986	46	*		
1987	35	\$155,700	DEC86	DEC87
1988	30	\$204,600	JAN88	DEC88
1989	16	\$322,200	JAN89	DEC89
1990	28	\$253,000	JAN90	DEC90
1991	33	\$188,700	FEB91	DEC91
1992	29	\$166,900	JAN92	DEC92
1993	27	\$176,600	JAN93	NOV93
1994	31	\$131,800	JAN94	DEC94
1995	33	\$144,200	JAN95	DEC95
1996	31	\$117,600	JAN96	DEC96
1997	32	\$97,900	JAN97	DEC97
1998	25	\$67,400	JAN98	DEC98
1999	32	\$63,100	JAN99	DEC99
2000	38	\$59,500	FEB00	DEC00
2001	29	\$72,400	JAN01	JUN01
2002	14	\$46,200	APR02	DEC02
2003	18	\$35,500	FEB03	NOV03
2004	24	\$35,300	JAN04	DEC04
2005	36	\$46,900	FEB05	DEC05
2006	40	\$60,000	FEB06	DEC06
2007	29	\$83,000	JAN07	DEC07
2008	21	\$78,400	FEB08	DEC08
2009	24	\$77,900	FEB09	DEC09
2010	40	\$81,200	JAN10	DEC10
2011	34	\$111,300	JAN11	DEC11
2012	32	\$127,900	JAN12	DEC12
2013	35	\$150,600	DEC12	DEC13
2014	24	\$124,400	JAN14	DEC14
2015	21	\$116,500	JAN15	DEC15
2016	14	\$109,200	FEB16	DEC16
2017	24	\$112,400	JAN17	NOV17
2018	18	\$104,200	FEB18	DEC18
2019	27	\$104,300	DEC18	DEC19
2020	7	\$87,400	JAN20	JUN20
2021	9	\$75,200	JAN21	NOV21
2022	20	\$67,200	JAN22	DEC22

Year or Permit Type	Number	Permit Value	Begin	End
2023	6	\$67,600	JAN23	DEC23
2024	15	\$43,600	JAN24	NOV24
Southeast Herring Roe Purse Seine (G01A)				
1982	2	**		
1983	2	**		
1984	1	**		
1985	2	**		
1986	2	**		
1987	2	\$598,700	APR85	OCT86
1988	3	\$10,492	OCT86	MAR88
1989	0	\$10,492	OCT86	MAR88
1990	2	\$721,900	FEB88	SEP90
1991	4	\$535,600	JAN91	NOV91
1992	0	\$535,600	JAN91	NOV91
1993	1	\$435,100	MAR91	OCT93
1994	1	\$374,400	JUN91	FEB94
1995	3	\$364,900	FEB94	MAR95
1996	5	\$568,500	FEB96	APR96
1997	4	\$439,900	JAN97	DEC97
1998	2	\$400,300	DEC97	FEB98
1999	1	\$400,900	DEC97	MAR99
2000	3	\$441,000	MAR99	DEC00
2001	2	\$415,500	JAN00	MAY01
2002	2	\$444,800	MAY01	MAR02
2003	1	\$459,500	MAY01	JAN03
2004	4	\$488,000	JAN04	APR04
2005	1	\$488,000	JAN04	APR04
2006	2	\$429,100	MAR04	MAY06
2007	2	\$429,100	MAR04	MAY06
2008	2	\$430,000	JAN06	MAR08
2009	0	\$430,000	JAN06	MAR08
2010	3	\$732,100	MAR08	DEC10
2011	4	\$714,500	OCT10	NOV11
2012	3	\$497,700	NOV11	MAY12
2013	3	\$589,100	MAY12	JUL13
2014	2	\$540,100	FEB13	OCT14
2015	4	\$318,800	OCT14	APR15
2016	5	\$309,100	JAN16	NOV16
2017	2	\$319,500	FEB16	FEB17
2018	3	\$355,300	FEB17	OCT18
2019	2	\$242,900	MAR18	FEB19
2020	0	\$242,900	MAR18	FEB19
2021	4	\$144,400	JAN19	OCT21
2022	2	\$171,100	APR21	APR22
2023	1	\$204,000	OCT21	APR23
2024	0	\$191,600	APR21	APR23
Southeast Herring Roe & Food & Bait Gillnet (G34A)				
1982	6	*		
1983	5	*		
1984	6	*		
1985	12	*		
1986	6	*		
1987	12	\$132,600	JAN87	DEC87
1988	11	\$128,100	JAN88	DEC88
1989	4	\$137,100	FEB89	MAY89
1990	2	\$137,100	FEB89	MAY89

Year or Permit Type	Number	Permit Value	Begin	End
1991	7	\$61,800	MAR91	DEC91
1992	12	\$79,300	JAN92	NOV92
1993	1	\$85,100	AUG92	OCT93
1994	8	\$66,100	FEB94	DEC94
1995	10	\$64,800	FEB95	DEC95
1996	13	\$69,100	JAN96	DEC96
1997	5	\$67,900	JAN97	DEC97
1998	6	\$46,600	MAR98	DEC98
1999	5	\$33,900	FEB99	AUG99
2000	3	\$29,800	MAR99	DEC00
2001	3	\$24,300	DEC00	OCT01
2002	2	\$19,400	AUG01	DEC02
2003	14	\$16,400	JAN03	DEC03
2004	6	\$20,900	DEC03	DEC04
2005	6	\$16,200	MAR05	DEC05
2006	3	\$15,000	JUN05	JUN06
2007	3	\$10,900	JUN06	JUL07
2008	11	\$12,400	JAN08	AUG08
2009	11	\$19,800	JUN09	DEC09
2010	6	\$22,400	APR10	JUN10
2011	1	\$22,800	APR10	JUN10
2012	3	\$13,700	APR10	NOV12
2013	7	\$16,800	MAR13	SEP13
2014	1	\$17,500	APR13	APR14
2015	0	\$17,500	APR13	APR14
2016	1	\$17,500	APR13	APR14
2017	0	\$17,500	APR13	APR14
2018	0	\$17,500	APR13	APR14
2019	0	\$17,500	APR13	APR14
2020	0	\$17,500	APR13	APR14
2021	0	\$17,500	APR13	APR14
2022	0	\$17,500	APR13	APR14
2023	0	\$17,500	APR13	APR14
2024	1	\$16,900	MAR13	APR14
Northern Southeast Herring Spawn On Kelp Pound (L21A)				
1998	3	\$31,100	JAN98	DEC98
1999	6	\$30,900	JAN99	JUL99
2000	4	\$33,300	JAN00	SEP00
2001	26	\$27,400	JAN01	DEC01
2002	14	\$38,100	JAN02	OCT02
2003	15	\$64,400	FEB03	DEC03
2004	8	\$79,800	JAN04	JUL04
2005	9	\$77,400	MAR05	MAY05
2006	6	\$62,800	MAY05	OCT06
2007	15	\$54,100	FEB07	DEC07
2008	12	\$72,500	JAN08	DEC08
2009	16	\$84,600	JAN09	JUL09
2010	7	\$86,400	JAN10	SEP10
2011	6	\$58,500	FEB11	DEC11
2012	8	\$63,000	JAN12	DEC12
2013	2	\$58,500	APR12	JUN13
2014	5	\$56,500	FEB14	OCT14
2015	0	\$56,500	FEB14	OCT14
2016	1	\$56,500	FEB14	OCT14
2017	0	\$56,500	FEB14	OCT14
2018	0	\$56,500	FEB14	OCT14
2019	0	\$56,500	FEB14	OCT14
2020	1	\$24,900	APR14	DEC20

Year or Permit Type	Number	Permit Value	Begin	End
2021	1	\$16,900	JUL14	FEB21
2022	0	\$16,900	JUL14	FEB21
2023	0	\$16,900	JUL14	FEB21
2024	0	\$16,900	JUL14	FEB21
Southern Southeast Herring Spawn On Kelp Pound (L21C)				
1999	2	\$5,600	DEC99	DEC99
2000	1	\$10,000	DEC99	MAR00
2001	13	\$5,900	MAR01	NOV01
2002	20	\$7,500	JAN02	DEC02
2003	16	\$11,800	JAN03	DEC03
2004	13	\$23,100	JAN04	SEP04
2005	4	\$20,900	AUG04	AUG05
2006	3	\$16,500	MAR05	MAR06
2007	7	\$12,900	FEB07	DEC07
2008	17	\$19,100	JAN08	DEC08
2009	13	\$25,700	JAN09	OCT09
2010	8	\$23,800	FEB10	OCT10
2011	4	\$23,000	OCT10	DEC11
2012	20	\$22,800	JAN12	DEC12
2013	15	\$40,000	JAN13	SEP13
2014	9	\$47,000	JAN14	DEC14
2015	3	\$46,600	JUN14	MAR15
2016	3	\$34,500	MAR15	NOV16
2017	2	\$34,000	MAR16	MAY17
2018	10	\$25,900	FEB18	DEC18
2019	9	\$28,200	FEB19	DEC19
2020	12	\$28,100	JAN20	DEC20
2021	13	\$28,600	JAN21	APR21
2022	10	\$26,400	FEB22	OCT22
2023	4	\$24,700	JAN23	MAR23
2024	4	\$21,500	FEB23	OCT24
Northern Southeast Sablefish Longline (C61A)				
1989	1	\$300,500	OCT89	OCT89
1990	2	\$275,000	OCT89	SEP90
1991	3	\$276,800	SEP90	DEC91
1992	4	\$329,600	JAN92	MAY92
1993	2	\$330,600	FEB92	MAR93
1994	2	\$328,000	JAN93	MAY94
1995	6	\$427,700	JAN95	SEP95
1996	2	\$501,200	MAY95	MAR96
1997	2	\$570,200	FEB96	MAR97
1998	1	\$559,400	MAR96	NOV98
1999	3	\$451,600	NOV98	DEC99
2000	5	\$447,000	JAN00	AUG00
2001	0	\$443,900	JAN00	AUG00
2002	2	\$412,700	JUN00	JUL02
2003	2	\$391,200	MAY02	DEC03
2004	0	\$391,200	MAY02	DEC03
2005	1	\$431,800	JUL02	MAR05
2006	2	\$467,300	DEC03	FEB06
2007	1	\$459,800	MAR05	APR07
2008	5	\$433,300	JAN08	NOV08
2009	3	\$452,300	NOV08	JUN09
2010	6	\$405,300	MAY10	NOV10
2011	2	\$473,300	AUG10	OCT11
2012	2	\$510,400	JUL11	APR12

Year or Permit Type	Number	Permit Value	Begin	End
2013	1	\$516,100	OCT11	NOV13
2014	2	\$524,100	MAR12	NOV14
2015	4	\$524,100	NOV14	DEC15
2016	1	\$520,100	APR15	OCT16
2017	5	\$516,600	JUN17	OCT17
2018	1	\$529,500	JUN17	DEC18
2019	5	\$541,500	JAN19	AUG19
2020	5	\$520,300	JAN20	DEC20
2021	2	\$492,300	JUL20	NOV21
2022	4	\$444,100	JAN22	JUN22
2023	1	\$446,200	MAY22	MAR23
2024	0	\$446,200	MAY22	MAR23
Southern Southeast Sablefish Longline (C61C)				
1990	1	\$237,500	MAY90	MAY90
1991	1	\$244,100	MAY90	APR91
1992	1	\$267,300	MAY90	FEB92
1993	1	\$279,900	MAY90	JAN93
1994	1	\$279,900	MAY90	JAN93
1995	1	\$279,900	MAY90	JAN93
1996	1	\$315,700	APR91	MAY96
1997	0	\$315,700	APR91	MAY96
1998	1	\$342,600	FEB92	JAN98
1999	0	\$342,600	FEB92	JAN98
2000	0	\$342,600	FEB92	JAN98
2001	1	\$388,900	JAN93	JAN01
2002	0	\$388,900	JAN93	JAN01
2003	0	\$388,900	JAN93	JAN01
2004	0	\$388,900	JAN93	JAN01
2005	1	\$393,200	MAY96	MAY05
2006	1	\$385,100	JAN98	MAR06
2007	3	\$395,800	MAR06	JUN07
2008	1	\$397,500	APR07	FEB08
2009	1	\$389,400	APR07	FEB09
2010	2	\$468,900	FEB08	DEC10
2011	0	\$468,900	FEB08	DEC10
2012	1	\$507,000	FEB09	DEC12
2013	0	\$507,000	FEB09	DEC12
2014	1	\$518,800	JUN10	FEB14
2015	1	\$518,800	JUN10	FEB14
2016	0	\$518,800	JUN10	FEB14
2017	0	\$518,800	JUN10	FEB14
2018	0	\$518,800	JUN10	FEB14
2019	1	\$518,800	JUN10	FEB14
2020	1	\$495,900	DEC10	OCT20
2021	1	\$485,500	DEC12	JUN21
2022	1	\$475,800	FEB14	JUL22
2023	0	\$475,800	FEB14	JUL22
2024	1	\$460,500	OCT20	OCT24
Southern Southeast Sablefish Pot Gear (C91C)				
1997	1	**		
2024	0	\$483,400	APR97	APR97
Southeast Red/Blue King Crab Pot Gear (K19A)				
2001	1	\$87,700	SEP01	SEP01

Year or Permit Type	Number	Permit Value	Begin	End
2002	1	\$87,900	SEP01	NOV02
2003	0	\$87,900	SEP01	NOV02
2004	0	\$87,900	SEP01	NOV02
2005	0	\$87,900	SEP01	NOV02
2006	2	\$91,600	SEP01	OCT06
2007	0	\$91,600	SEP01	OCT06
2008	0	\$91,600	SEP01	OCT06
2009	1	\$73,000	NOV02	FEB09
2010	2	\$62,900	OCT06	MAR10
2011	0	\$62,900	OCT06	MAR10
2012	0	\$62,900	OCT06	MAR10
2013	0	\$62,900	OCT06	MAR10
2014	0	\$62,900	OCT06	MAR10
2015	1	\$54,700	FEB09	JUL15
2016	1	\$54,700	FEB09	JUL15
2017	1	\$68,600	JAN10	DEC17
2018	1	\$62,400	MAR10	MAY18
2019	0	\$62,400	MAR10	MAY18
2020	0	\$62,400	MAR10	MAY18
2021	2	\$60,500	DEC17	DEC21
2022	0	\$60,500	DEC17	DEC21
2023	0	\$60,500	DEC17	DEC21
2024	1	\$54,300	MAY18	JAN24
Southeast Red/Blue/Brown King Crab Pot Gear (K29A)				
2001	1	\$263,000	SEP01	SEP01
2002	0	\$263,000	SEP01	SEP01
2003	1	\$267,600	SEP01	MAY03
2004	0	\$267,600	SEP01	MAY03
2005	1	\$250,900	SEP01	JAN05
2006	0	\$250,900	SEP01	JAN05
2007	0	\$250,900	SEP01	JAN05
2008	0	\$250,900	SEP01	JAN05
2009	0	\$250,900	SEP01	JAN05
2010	2	\$155,900	MAY03	FEB10
2011	0	\$155,900	MAY03	FEB10
2012	0	\$155,900	MAY03	FEB10
2013	0	\$155,900	MAY03	FEB10
2014	0	\$155,900	MAY03	FEB10
2015	0	\$155,900	MAY03	FEB10
2016	0	\$155,900	MAY03	FEB10
2017	0	\$155,900	MAY03	FEB10
2018	0	\$155,900	MAY03	FEB10
2019	0	\$155,900	MAY03	FEB10
2020	0	\$155,900	MAY03	FEB10
2021	0	\$155,900	MAY03	FEB10
2022	0	\$155,900	MAY03	FEB10
2023	1	\$219,000	JAN05	APR23
2024	0	\$219,000	JAN05	APR23
Southeast Brown King Crab Pot Gear (K39A)				
1997	1	\$96,700	MAR97	MAR97
1998	0	\$96,700	MAR97	MAR97
1999	0	\$96,700	MAR97	MAR97
2000	0	\$96,700	MAR97	MAR97
2001	0	\$96,700	MAR97	MAR97
2002	1	\$96,700	MAR97	MAR97
2003	1	\$185,500	MAR97	JUL03

Year or Permit Type	Number	Permit Value	Begin	End
2004	0	\$185,500	MAR97	JUL03
2005	1	\$166,800	MAR97	JUN05
2006	0	\$166,800	MAR97	JUN05
2007	0	\$166,800	MAR97	JUN05
2008	2	\$167,300	MAR97	NOV08
2009	0	\$167,300	MAR97	NOV08
2010	0	\$167,300	MAR97	NOV08
2011	1	\$130,100	JUL03	JAN11
2012	0	\$130,100	JUL03	JAN11
2013	1	\$128,800	JUN05	JAN13
2014	1	\$139,600	NOV08	JAN14
2015	0	\$139,600	NOV08	JAN14
2016	0	\$139,600	NOV08	JAN14
2017	0	\$139,600	NOV08	JAN14
2018	0	\$139,600	NOV08	JAN14
2019	0	\$139,600	NOV08	JAN14
2020	1	\$139,600	NOV08	JAN14
2021	0	\$139,600	NOV08	JAN14
2022	0	\$139,600	NOV08	JAN14
2023	0	\$139,600	NOV08	JAN14
2024	2	\$116,900	JAN13	JAN24
Southeast Red/Blue King/Tanner Crab Pot Gear (K49A)				
1990	1	\$237,500	DEC90	DEC90
1991	1	\$232,700	DEC90	NOV91
1992	0	\$232,700	DEC90	NOV91
1993	0	\$232,700	DEC90	NOV91
1994	3	\$226,900	NOV91	DEC94
1995	0	\$226,900	NOV91	DEC94
1996	0	\$226,900	NOV91	DEC94
1997	0	\$226,900	NOV91	DEC94
1998	0	\$226,900	NOV91	DEC94
1999	1	\$271,400	JUN94	FEB99
2000	2	\$292,300	DEC94	MAY00
2001	1	\$288,500	FEB99	OCT01
2002	0	\$288,500	FEB99	OCT01
2003	0	\$288,500	FEB99	OCT01
2004	1	\$217,700	JAN00	MAY04
2005	0	\$217,700	JAN00	MAY04
2006	0	\$217,700	JAN00	MAY04
2007	0	\$217,700	JAN00	MAY04
2008	1	\$213,700	MAY00	JAN08
2009	0	\$213,700	MAY00	JAN08
2010	3	\$140,600	JAN08	DEC10
2011	3	\$113,000	DEC10	JUL11
2012	3	\$146,000	JUL11	JUL12
2013	4	\$153,000	JUL12	JUN13
2014	0	\$153,000	JUL12	JUN13
2015	0	\$153,000	JUL12	JUN13
2016	0	\$153,000	JUL12	JUN13
2017	1	\$149,900	FEB13	APR17
2018	0	\$149,900	FEB13	APR17
2019	1	\$149,900	FEB13	APR17
2020	0	\$149,900	FEB13	APR17
2021	0	\$149,900	FEB13	APR17
2022	0	\$149,900	FEB13	APR17
2023	0	\$149,900	FEB13	APR17
2024	1	\$135,200	APR13	DEC24

Year or Permit Type	Number	Permit Value	Begin	End
Southeast Brown King/Tanner Crab Pot Gear (K59A)				
2000	1	\$315,400	AUG00	AUG00
2001	0	\$315,400	AUG00	AUG00
2002	0	\$315,400	AUG00	AUG00
2003	0	\$315,400	AUG00	AUG00
2004	1	\$299,700	AUG00	JAN04
2005	0	\$299,700	AUG00	JAN04
2006	0	\$299,700	AUG00	JAN04
2007	0	\$299,700	AUG00	JAN04
2008	1	\$205,000	AUG00	FEB08
2009	1	\$176,600	AUG00	NOV09
2010	0	\$176,600	AUG00	NOV09
2011	0	\$176,600	AUG00	NOV09
2012	0	\$176,600	AUG00	NOV09
2013	0	\$176,600	AUG00	NOV09
2014	0	\$176,600	AUG00	NOV09
2015	0	\$176,600	AUG00	NOV09
2016	0	\$176,600	AUG00	NOV09
2017	0	\$176,600	AUG00	NOV09
2018	0	\$176,600	AUG00	NOV09
2019	0	\$176,600	AUG00	NOV09
2020	0	\$176,600	AUG00	NOV09
2021	0	\$176,600	AUG00	NOV09
2022	1	\$209,300	JAN04	MAY22
2023	0	\$209,300	JAN04	MAY22
2024	0	\$209,300	JAN04	MAY22
Southeast Red/Blue/Brown King/Tanner Crab Pot Gear (K69A)				
1990	1	\$296,900	JUN90	JUN90
1991	1	\$376,400	JUN90	APR91
1992	1	\$392,200	JUN90	JAN92
1993	0	\$392,200	JUN90	JAN92
1994	2	\$305,500	JUN90	SEP94
1995	2	\$397,400	JAN92	OCT95
1996	0	\$397,400	JAN92	OCT95
1997	0	\$397,400	JAN92	OCT95
1998	1	\$397,400	JAN92	OCT95
1999	0	\$397,400	JAN92	OCT95
2000	0	\$397,400	JAN92	OCT95
2001	1	\$419,600	SEP94	JAN01
2002	3	\$388,000	JAN01	SEP02
2003	0	\$388,000	JAN01	SEP02
2004	0	\$388,000	JAN01	SEP02
2005	3	\$351,700	SEP02	DEC05
2006	1	\$314,900	JUN05	SEP06
2007	1	\$295,500	SEP05	JAN07
2008	1	\$322,600	DEC05	FEB08
2009	1	\$310,000	SEP06	JAN09
2010	0	\$310,000	SEP06	JAN09
2011	2	\$267,200	FEB08	JUN11
2012	0	\$267,200	FEB08	JUN11
2013	1	\$267,300	JAN09	DEC13
2014	2	\$262,900	JUN11	AUG14
2015	0	\$262,900	JUN11	AUG14
2016	0	\$262,900	JUN11	AUG14
2017	0	\$262,900	JUN11	AUG14
2018	0	\$262,900	JUN11	AUG14

Year or Permit Type	Number	Permit Value	Begin	End
2019	0	\$262,900	JUN11	AUG14
2020	1	\$227,300	DEC13	APR20
2021	0	\$227,300	DEC13	APR20
2022	5	\$188,800	JAN22	JUN22
2023	0	\$183,000	JAN22	JUN22
2024	2	\$226,300	MAY22	NOV24
Southeast Tanner Crab Pot Gear (T19A)				
1990	1	\$80,800	DEC90	DEC90
1991	0	\$80,800	DEC90	DEC90
1992	0	\$80,800	DEC90	DEC90
1993	1	\$143,400	DEC90	FEB93
1994	0	\$143,400	DEC90	FEB93
1995	0	\$143,400	DEC90	FEB93
1996	1	\$220,100	DEC90	FEB96
1997	0	\$220,100	DEC90	FEB96
1998	0	\$220,100	DEC90	FEB96
1999	0	\$220,100	DEC90	FEB96
2000	1	\$233,200	DEC90	JAN00
2001	2	\$213,900	FEB96	SEP01
2002	2	\$183,000	JAN01	AUG02
2003	2	\$122,200	FEB02	AUG03
2004	1	\$109,500	AUG02	DEC04
2005	0	\$109,500	AUG02	DEC04
2006	0	\$109,500	AUG02	DEC04
2007	2	\$93,100	AUG03	JUL07
2008	1	\$80,600	DEC04	DEC08
2009	1	\$79,300	MAR07	DEC09
2010	2	\$88,200	DEC08	DEC10
2011	1	\$85,300	DEC09	FEB11
2012	2	\$82,700	DEC10	MAR12
2013	2	\$90,700	JAN12	FEB13
2014	4	\$89,900	MAR12	OCT14
2015	2	\$91,700	FEB13	DEC15
2016	2	\$90,800	FEB13	MAR16
2017	2	\$94,500	DEC15	APR17
2018	3	\$86,500	APR17	DEC18
2019	1	\$86,200	MAY18	FEB19
2020	1	\$86,200	MAY18	FEB19
2021	1	\$90,900	DEC18	DEC21
2022	5	\$89,500	JAN22	AUG22
2023	0	\$90,400	FEB22	AUG22
2024	0	\$84,100	JAN22	AUG22
Southeast Dungeness Crab 300 Pots/Or 100% Of Max (D9AA)				
1997	14	\$168,300	JAN97	JUN97
1998	5	\$157,700	MAR98	JUN98
1999	2	\$146,700	JUN98	MAY99
2000	7	\$98,400	FEB00	DEC00
2001	3	\$93,100	DEC00	JUN01
2002	2	\$88,100	JUN01	APR02
2003	3	\$98,500	APR02	NOV03
2004	6	\$93,400	APR04	SEP04
2005	1	\$95,500	MAY04	APR05
2006	2	\$96,600	SEP04	DEC06
2007	9	\$93,100	JAN07	OCT07
2008	3	\$98,400	OCT07	MAR08
2009	1	\$93,800	JAN08	APR09

Year or Permit Type	Number	Permit Value	Begin	End
2010	1	\$99,800	JAN08	MAY10
2011	2	\$97,000	MAR08	MAR11
2012	3	\$74,700	MAY10	MAY12
2013	5	\$56,000	MAY13	DEC13
2014	5	\$56,900	JAN14	MAY14
2015	3	\$65,500	APR14	MAY15
2016	3	\$80,100	MAY14	MAR16
2017	1	\$90,800	MAY14	JUN17
2018	5	\$88,700	MAY18	NOV18
2019	0	\$88,700	MAY18	NOV18
2020	5	\$97,100	FEB20	APR20
2021	3	\$135,100	APR20	MAY21
2022	3	\$158,600	MAY21	AUG22
2023	1	\$158,300	MAY22	APR23
2024	0	\$158,300	MAY22	APR23
Southeast Dungeness Crab 225 Pots/Or 75% Of Max (D9BA)				
1997	11	\$125,900	MAR97	DEC97
1998	5	\$113,100	JAN98	SEP98
1999	2	\$90,200	JUN98	OCT99
2000	3	\$77,700	OCT99	SEP00
2001	3	\$69,200	SEP00	SEP01
2002	4	\$70,100	FEB02	MAR02
2003	2	\$71,600	FEB02	APR03
2004	8	\$73,300	MAY04	DEC04
2005	3	\$72,900	DEC04	NOV05
2006	3	\$68,700	NOV05	MAY06
2007	3	\$64,900	MAR07	DEC07
2008	8	\$65,400	JAN08	MAY08
2009	3	\$62,700	MAY08	APR09
2010	4	\$58,000	JAN10	MAY10
2011	2	\$52,100	APR10	MAY11
2012	1	\$52,600	MAY10	MAR12
2013	7	\$36,200	APR13	AUG13
2014	8	\$42,400	JAN14	SEP14
2015	4	\$65,500	FEB15	JUN15
2016	2	\$72,700	JUN15	SEP16
2017	2	\$65,800	JUN15	DEC17
2018	6	\$60,400	MAR18	NOV18
2019	4	\$58,900	NOV18	SEP19
2020	10	\$60,900	JAN20	SEP20
2021	3	\$64,300	MAY20	AUG21
2022	4	\$73,300	MAR22	JUN22
2023	0	\$73,300	MAR22	JUN22
2024	3	\$72,300	MAY22	APR24
Southeast Dungeness Crab 150 Pots/Or 50% Of Max (D9CA)				
1997	28	\$79,700	MAR97	NOV97
1998	15	\$76,400	JAN98	JUN98
1999	2	\$64,400	JUN98	SEP99
2000	5	\$39,700	MAY00	OCT00
2001	9	\$38,200	FEB01	NOV01
2002	15	\$46,300	JAN02	OCT02
2003	11	\$50,200	MAR03	DEC03
2004	10	\$50,000	MAR04	DEC04
2005	7	\$45,900	FEB05	JUL05
2006	2	\$46,400	JUN05	NOV06
2007	5	\$42,400	APR07	SEP07

Year or Permit Type	Number	Permit Value	Begin	End
2008	16	\$45,000	JAN08	OCT08
2009	6	\$45,000	FEB09	MAY09
2010	8	\$34,700	MAR10	DEC10
2011	5	\$37,500	MAR11	SEP11
2012	8	\$29,900	JAN12	DEC12
2013	10	\$24,900	DEC12	DEC13
2014	16	\$30,100	JAN14	DEC14
2015	13	\$45,000	APR15	OCT15
2016	10	\$49,800	JAN16	SEP16
2017	4	\$46,700	SEP16	APR17
2018	6	\$37,900	APR18	OCT18
2019	10	\$37,800	MAR19	NOV19
2020	13	\$39,500	MAR20	OCT20
2021	8	\$55,900	APR21	DEC21
2022	10	\$63,700	JAN22	MAY22
2023	6	\$51,600	JAN23	AUG23
2024	8	\$42,100	JAN24	SEP24
Southeast Dungeness Crab 75 Pots/Or 25% Of Max (D9DA)				
1997	24	\$42,000	MAR97	DEC97
1998	22	\$40,700	JAN98	DEC98
1999	9	\$28,400	APR99	OCT99
2000	9	\$25,100	FEB00	JUN00
2001	10	\$21,700	MAR01	DEC01
2002	11	\$23,700	JAN02	NOV02
2003	11	\$23,400	JAN03	DEC03
2004	10	\$22,800	APR04	DEC04
2005	9	\$22,100	FEB05	AUG05
2006	9	\$20,000	MAY06	DEC06
2007	15	\$24,100	MAR07	NOV07
2008	10	\$20,800	JAN08	DEC08
2009	8	\$22,200	MAR09	SEP09
2010	7	\$19,400	MAR10	JUN10
2011	13	\$15,800	FEB11	DEC11
2012	13	\$15,400	JAN12	DEC12
2013	9	\$14,000	MAR13	DEC13
2014	17	\$16,700	JAN14	DEC14
2015	8	\$20,400	JAN15	NOV15
2016	14	\$19,700	JAN16	DEC16
2017	11	\$21,100	JAN17	DEC17
2018	10	\$19,100	FEB18	SEP18
2019	13	\$18,600	MAR19	DEC19
2020	14	\$19,000	JAN20	DEC20
2021	19	\$25,200	JAN21	NOV21
2022	17	\$29,000	FEB22	DEC22
2023	6	\$23,100	JAN23	AUG23
2024	10	\$15,200	APR24	NOV24
Southeast Shrimp Beam Trawl (P17A)				
1999	1	\$93,200	MAR99	MAR99
2000	0	\$93,200	MAR99	MAR99
2001	4	\$76,700	APR01	MAY01
2002	2	\$69,400	MAY01	DEC02
2003	1	\$69,400	MAY01	DEC02
2004	0	\$69,400	MAY01	DEC02
2005	0	\$69,400	MAY01	DEC02
2006	0	\$69,400	MAY01	DEC02
2007	1	\$34,300	MAY01	JUL07

Year or Permit Type	Number	Permit Value	Begin	End
2008	2	\$27,100	DEC02	MAY08
2009	0	\$27,100	DEC02	MAY08
2010	3	\$22,000	MAY08	DEC10
2011	1	\$18,300	JUL10	SEP11
2012	1	\$18,000	NOV10	JUN12
2013	6	\$19,500	JUN12	OCT13
2014	3	\$26,000	AUG13	MAY14
2015	5	\$32,600	MAY14	AUG15
2016	1	\$32,600	MAY14	AUG15
2017	2	\$30,800	MAY15	NOV17
2018	1	\$30,800	MAY15	NOV17
2019	1	\$30,800	AUG15	MAR19
2020	0	\$30,800	AUG15	MAR19
2021	4	\$30,900	MAR21	DEC21
2022	1	\$31,700	APR21	JUN22
2023	0	\$31,700	APR21	JUN22
2024	0	\$31,700	APR21	JUN22
Southeast Shrimp Pot Gear (P91A)				
1998	5	\$47,100	SEP98	NOV98
1999	11	\$28,700	FEB99	JUL99
2000	26	\$20,700	FEB00	DEC00
2001	16	\$40,500	JAN01	NOV01
2002	10	\$24,800	JAN02	DEC02
2003	12	\$26,000	DEC02	OCT03
2004	12	\$30,100	JAN04	SEP04
2005	9	\$33,600	JUL05	DEC05
2006	5	\$33,900	JAN06	SEP06
2007	7	\$29,300	JAN07	OCT07
2008	9	\$23,700	JAN08	DEC08
2009	6	\$17,600	FEB09	DEC09
2010	11	\$21,800	JAN10	JUL10
2011	14	\$19,500	FEB11	DEC11
2012	5	\$20,300	APR12	SEP12
2013	20	\$24,900	JAN13	OCT13
2014	15	\$29,200	JAN14	NOV14
2015	5	\$26,800	MAR15	DEC15
2016	8	\$23,900	JAN16	OCT16
2017	10	\$23,800	JAN17	SEP17
2018	8	\$22,200	SEP17	SEP18
2019	8	\$20,200	APR19	DEC19
2020	11	\$18,700	FEB20	NOV20
2021	10	\$19,300	MAR21	DEC21
2022	8	\$30,600	APR22	SEP22
2023	9	\$32,100	JAN23	DEC23
2024	8	\$28,100	MAR24	DEC24
Southeast Sea Urchin Diving Gear (U11A)				
2000	9	\$9,700	OCT00	DEC00
2001	22	\$14,000	JAN01	OCT01
2002	11	\$16,300	JAN02	NOV02
2003	9	\$13,100	FEB03	DEC03
2004	15	\$10,600	DEC03	DEC04
2005	2	\$10,900	NOV04	OCT05
2006	3	\$8,900	APR05	JUL06
2007	4	\$5,800	JAN07	NOV07
2008	2	\$5,500	JAN07	APR08
2009	1	\$5,600	MAY07	APR09
2010	2	\$5,000	APR08	JUN10

Year or Permit Type	Number	Permit Value	Begin	End
2011	1	\$5,100	APR09	JAN11
2012	0	\$5,100	APR09	JAN11
2013	5	\$4,500	JUN10	AUG13
2014	4	\$3,200	APR14	JUL14
2015	3	\$2,800	MAY14	DEC15
2016	4	\$3,300	DEC15	NOV16
2017	4	\$5,000	JAN17	NOV17
2018	6	\$6,400	JAN18	DEC18
2019	4	\$8,000	AUG18	DEC19
2020	12	\$7,000	FEB20	JUL20
2021	6	\$6,900	JAN21	NOV21
2022	2	\$7,000	SEP21	JUN22
2023	2	\$5,700	APR22	SEP23
2024	2	\$5,300	APR23	JUL24
Southeast Geoduck Clams Diving Gear (J11A)				
2001	5	\$45,900	MAY01	SEP01
2002	4	\$39,400	JAN02	OCT02
2003	5	\$49,300	JAN03	DEC03
2004	9	\$51,500	APR04	DEC04
2005	6	\$61,400	JAN05	JUN05
2006	3	\$84,900	JUN05	OCT06
2007	3	\$114,700	OCT06	APR07
2008	1	\$122,500	FEB07	JUN08
2009	3	\$110,100	APR07	NOV09
2010	8	\$116,200	JAN10	DEC10
2011	2	\$120,500	SEP10	DEC11
2012	3	\$115,600	MAY11	AUG12
2013	5	\$109,600	AUG12	DEC13
2014	3	\$109,600	AUG12	DEC13
2015	4	\$83,200	DEC13	SEP15
2016	5	\$76,800	SEP15	DEC16
2017	4	\$75,200	OCT16	SEP17
2018	3	\$75,200	OCT16	SEP17
2019	1	\$75,200	OCT16	SEP17
2020	0	\$75,200	OCT16	SEP17
2021	5	\$86,900	FEB21	DEC21
2022	3	\$78,500	DEC21	JUL22
2023	1	\$74,100	MAY22	OCT23
2024	4	\$76,200	JUL24	OCT24
Southeast Sea Cucumber Diving Gear (Q11A)				
2001	17	\$25,400	JUN01	DEC01
2002	8	\$18,300	MAR02	DEC02
2003	10	\$14,600	DEC02	DEC03
2004	10	\$13,500	JAN04	DEC04
2005	10	\$14,100	JAN05	NOV05
2006	12	\$13,800	JAN06	DEC06
2007	18	\$13,000	JAN07	DEC07
2008	9	\$16,000	JAN08	DEC08
2009	12	\$16,300	JAN09	DEC09
2010	18	\$16,200	DEC09	NOV10
2011	31	\$17,800	JAN11	DEC11
2012	15	\$31,000	MAR12	NOV12
2013	20	\$44,600	JAN13	NOV13
2014	11	\$38,500	JAN14	OCT14
2015	9	\$32,300	FEB15	OCT15
2016	19	\$32,600	JAN16	DEC16

Year or Permit Type	Number	Permit Value	Begin	End
2017	18	\$33,000	FEB17	DEC17
2018	11	\$40,400	JAN18	DEC18
2019	15	\$54,500	FEB19	DEC19
2020	8	\$59,500	JAN20	OCT20
2021	13	\$61,000	APR21	NOV21
2022	13	\$67,200	JAN22	OCT22
2023	3	\$63,900	AUG22	AUG23
2024	9	\$53,000	MAY24	DEC24
Yakutat Salmon Set Gillnet (S04D)				
1982	8	*		
1983	5	*		
1984	5	*		
1985	10	*		
1986	8	*		
1987	11	\$79,200	JAN87	DEC87
1988	18	\$78,000	JAN88	DEC88
1989	6	\$86,000	DEC88	DEC89
1990	12	\$97,200	JAN90	DEC90
1991	10	\$112,800	FEB91	SEP91
1992	4	\$94,000	JUL91	SEP92
1993	11	\$105,900	FEB93	OCT93
1994	6	\$89,000	MAR94	DEC94
1995	5	\$101,000	APR95	AUG95
1996	8	\$85,800	JAN96	OCT96
1997	5	\$67,500	FEB97	DEC97
1998	2	\$56,500	MAY97	JUN98
1999	2	\$62,400	JAN98	OCT99
2000	4	\$51,300	OCT99	AUG00
2001	5	\$41,700	AUG00	JUN01
2002	2	\$41,700	AUG00	JUN01
2003	7	\$15,600	JUN03	JUN03
2004	13	\$17,800	JAN04	DEC04
2005	10	\$21,000	JAN05	DEC05
2006	6	\$21,400	JUL06	NOV06
2007	9	\$24,800	JAN07	NOV07
2008	10	\$29,200	JAN08	DEC08
2009	7	\$25,900	JAN09	JUN09
2010	6	\$24,700	MAY10	OCT10
2011	5	\$24,600	JUN11	DEC11
2012	4	\$26,700	MAY12	NOV12
2013	2	\$26,700	OCT12	OCT13
2014	9	\$23,400	APR14	DEC14
2015	4	\$24,500	MAY15	DEC15
2016	4	\$21,500	DEC15	OCT16
2017	4	\$21,500	DEC15	OCT16
2018	10	\$24,400	MAR18	MAY18
2019	4	\$24,400	MAR18	MAY18
2020	7	\$21,800	APR18	JUN20
2021	7	\$17,600	JUN21	OCT21
2022	6	\$17,100	MAR22	NOV22
2023	4	\$15,500	MAY23	DEC23
2024	1	\$16,000	MAY23	DEC24
Prince William Sound Salmon Purse Seine (S01E)				
1982	15	*		
1983	17	*		
1984	12	*		

Year or Permit Type	Number	Permit Value	Begin	End
1985	17	*		
1986	13	*		
1987	23	\$252,300	JAN87	DEC87
1988	20	\$373,200	JAN88	NOV88
1989	6	\$591,800	JAN89	JUN89
1990	5	\$649,300	JAN90	NOV90
1991	10	\$482,500	FEB91	JUL91
1992	19	\$217,500	JAN92	DEC92
1993	10	\$200,100	JAN93	DEC93
1994	18	\$73,900	MAR94	NOV94
1995	8	\$139,900	FEB95	DEC95
1996	6	\$66,900	FEB96	DEC96
1997	17	\$69,300	JAN97	DEC97
1998	12	\$67,800	JAN98	DEC98
1999	10	\$42,900	FEB99	DEC99
2000	21	\$39,700	JAN00	DEC00
2001	11	\$39,000	APR01	DEC01
2002	9	\$33,500	DEC01	NOV02
2003	3	\$22,900	NOV02	OCT03
2004	6	\$23,000	MAR04	DEC04
2005	12	\$30,600	FEB05	DEC05
2006	12	\$40,200	JAN06	OCT06
2007	17	\$46,200	JAN07	DEC07
2008	40	\$107,400	MAR08	DEC08
2009	8	\$108,900	DEC08	DEC09
2010	21	\$140,200	DEC09	DEC10
2011	26	\$193,200	JAN11	DEC11
2012	16	\$228,000	FEB12	DEC12
2013	20	\$221,400	JAN13	DEC13
2014	12	\$268,200	MAR14	DEC14
2015	16	\$244,500	JAN15	DEC15
2016	16	\$191,200	FEB16	DEC16
2017	18	\$195,700	JAN17	DEC17
2018	16	\$203,900	JAN18	DEC18
2019	16	\$210,400	JAN19	DEC19
2020	14	\$179,400	JAN20	OCT20
2021	15	\$171,900	FEB21	DEC21
2022	32	\$202,000	JAN22	NOV22
2023	8	\$247,400	FEB23	MAY23
2024	6	\$172,500	MAR24	JUL24
Prince William Sound Salmon Drift Gillnet (S03E)				
1982	54	*		
1983	39	*		
1984	35	*		
1985	53	*		
1986	46	*		
1987	46	\$169,800	JAN87	DEC87
1988	50	\$200,200	JAN88	DEC88
1989	15	\$367,100	JAN89	NOV89
1990	27	\$380,400	JAN90	DEC90
1991	24	\$290,800	JAN91	DEC91
1992	26	\$219,100	JAN92	JUL92
1993	14	\$213,300	JAN93	AUG93
1994	21	\$135,600	FEB94	DEC94
1995	34	\$134,200	FEB95	OCT95
1996	30	\$118,100	JAN96	DEC96
1997	23	\$131,200	JAN97	DEC97
1998	29	\$132,000	JAN98	DEC98

Year or Permit Type	Number	Permit Value	Begin	End
1999	24	\$101,300	FEB99	DEC99
2000	27	\$107,000	JAN00	DEC00
2001	19	\$100,800	JAN01	SEP01
2002	18	\$69,800	MAR02	DEC02
2003	21	\$60,500	JAN03	DEC03
2004	27	\$66,400	JAN04	DEC04
2005	25	\$76,700	JAN05	NOV05
2006	28	\$79,500	FEB06	DEC06
2007	27	\$77,900	JAN07	OCT07
2008	35	\$131,800	JAN08	DEC08
2009	26	\$160,700	DEC08	DEC09
2010	46	\$182,900	DEC09	DEC10
2011	33	\$223,700	JAN11	DEC11
2012	30	\$243,700	FEB12	DEC12
2013	20	\$260,100	JAN13	DEC13
2014	26	\$293,800	JAN14	NOV14
2015	17	\$293,600	JAN15	JUN15
2016	22	\$201,000	JAN16	DEC16
2017	26	\$187,200	JAN17	DEC17
2018	18	\$190,200	JAN18	DEC18
2019	15	\$171,600	FEB19	DEC19
2020	20	\$149,800	JAN20	DEC20
2021	27	\$126,000	JAN21	DEC21
2022	25	\$115,900	JAN22	DEC22
2023	14	\$99,100	JAN23	NOV23
2024	21	\$74,700	JAN24	DEC24
Prince William Sound Salmon Set Gillnet (S04E)				
1982	5	*		
1983	6	*		
1984	4	*		
1985	4	*		
1986	1	**		
1987	4	\$80,900	JAN87	OCT87
1988	2	\$128,000	JUN87	DEC88
1989	1	\$167,800	OCT87	APR89
1990	1	\$201,900	MAR88	MAY90
1991	1	\$224,300	DEC88	FEB91
1992	1	\$223,200	APR89	MAR92
1993	0	\$223,200	APR89	MAR92
1994	2	\$131,700	FEB91	JUN94
1995	3	\$134,100	JUN94	AUG95
1996	2	\$110,900	JUN95	JUN96
1997	1	\$98,600	AUG95	JUN97
1998	2	\$107,100	JUN96	JUL98
1999	0	\$107,100	JUN96	JUL98
2000	4	\$109,000	MAR00	JUL00
2001	2	\$106,400	JUL00	MAY01
2002	3	\$100,400	MAY01	NOV02
2003	1	\$99,600	MAY01	JUN03
2004	3	\$103,400	JUN03	NOV04
2005	2	\$101,200	MAY04	OCT05
2006	1	\$97,800	JUN04	JAN06
2007	0	\$97,800	JUN04	JAN06
2008	1	\$87,700	NOV04	JUN08
2009	1	\$85,700	OCT05	FEB09
2010	4	\$87,600	JAN06	APR10
2011	0	\$87,600	JAN06	APR10
2012	1	\$87,100	JUN08	MAY12

Year or Permit Type	Number	Permit Value	Begin	End
2013	2	\$192,900	APR10	OCT13
2014	1	\$276,200	MAY12	MAY14
2015	0	\$276,200	MAY12	MAY14
2016	0	\$276,200	MAY12	MAY14
2017	0	\$276,200	MAY12	MAY14
2018	2	\$276,200	MAY12	MAY14
2019	1	\$162,400	SEP13	JUL19
2020	2	\$206,100	OCT13	APR20
2021	3	\$261,100	APR20	MAY21
2022	3	\$238,700	APR21	MAY22
2023	1	\$227,600	MAY21	APR23
2024	6	\$200,000	APR24	NOV24
Prince William Sound Herring Roe Purse Seine (G01E)				
1982	7	*		
1983	1	**		
1984	7	*		
1985	12	*		
1986	10	*		
1987	5	\$277,400	DEC86	SEP87
1988	10	\$478,900	JAN88	OCT88
1989	1	\$592,500	AUG88	MAR89
1990	3	\$534,200	MAR89	DEC90
1991	6	\$544,800	JAN91	MAR91
1992	8	\$418,500	MAR92	NOV92
1993	1	\$387,300	MAR92	FEB93
1994	2	\$215,600	NOV92	MAR94
1995	4	\$120,500	JAN95	DEC95
1996	8	\$142,200	JAN96	NOV96
1997	6	\$242,300	JAN97	SEP97
1998	0	\$232,000	FEB97	SEP97
1999	2	\$123,000	APR97	DEC99
2000	4	\$61,300	MAY00	DEC00
2001	1	\$61,300	MAY00	DEC00
2002	2	\$37,700	JUN00	DEC02
2003	2	\$25,500	DEC00	DEC03
2004	1	\$26,200	DEC02	JUL04
2005	0	\$26,200	DEC02	JUL04
2006	0	\$26,200	DEC02	JUL04
2007	2	\$15,900	JAN03	NOV07
2008	1	\$10,900	DEC03	DEC08
2009	1	\$17,700	JUL04	JUN09
2010	5	\$37,600	DEC08	DEC10
2011	1	\$42,400	JUN09	DEC11
2012	1	\$41,200	AUG10	MAY12
2013	4	\$42,100	APR13	MAY13
2014	1	\$40,900	APR13	JAN14
2015	0	\$40,900	APR13	JAN14
2016	0	\$40,900	APR13	JAN14
2017	0	\$40,900	APR13	JAN14
2018	2	\$23,900	APR13	FEB18
2019	0	\$23,900	APR13	FEB18
2020	2	\$23,900	APR13	FEB18
2021	0	\$23,900	APR13	FEB18
2022	1	\$19,700	MAY13	NOV22
2023	4	\$15,600	NOV22	MAR23
2024	1	\$13,700	JAN23	NOV24

Year or Permit Type	Number	Permit Value	Begin	End
Prince William Sound Herring Roe Gillnet (G34E)				
1982	3	**		
1983	4	*		
1984	4	*		
1985	3	**		
1986	4	*		
1987	0	\$86,300	JAN86	DEC86
1988	2	\$153,100	SEP86	APR88
1989	3	\$216,700	APR88	FEB89
1990	0	\$216,700	APR88	FEB89
1991	2	\$203,300	FEB89	APR91
1992	1	\$194,800	FEB89	DEC92
1993	2	\$176,400	APR91	MAY93
1994	0	\$176,400	APR91	MAY93
1995	2	\$118,500	MAR93	DEC95
1996	0	\$118,500	MAR93	DEC95
1997	3	\$141,500	DEC95	APR97
1998	0	\$141,500	DEC95	APR97
1999	0	\$141,500	DEC95	APR97
2000	0	\$141,500	DEC95	APR97
2001	0	\$141,500	DEC95	APR97
2002	0	\$141,500	DEC95	APR97
2003	0	\$141,500	DEC95	APR97
2004	0	\$141,500	DEC95	APR97
2005	0	\$141,500	DEC95	APR97
2006	0	\$141,500	DEC95	APR97
2007	0	\$141,500	DEC95	APR97
2008	0	\$141,500	DEC95	APR97
2009	0	\$141,500	DEC95	APR97
2010	0	\$141,500	DEC95	APR97
2011	0	\$141,500	DEC95	APR97
2012	0	\$141,500	DEC95	APR97
2013	0	\$141,500	DEC95	APR97
2014	0	\$141,500	DEC95	APR97
2015	0	\$141,500	DEC95	APR97
2016	0	\$141,500	DEC95	APR97
2017	0	\$141,500	DEC95	APR97
2018	0	\$141,500	DEC95	APR97
2019	0	\$141,500	DEC95	APR97
2020	0	\$141,500	DEC95	APR97
2021	0	\$141,500	DEC95	APR97
2022	0	\$141,500	DEC95	APR97
2023	0	\$141,500	DEC95	APR97
2024	0	\$141,500	DEC95	APR97
Prince William Sound Herring Spawn On Kelp Pound (L21E)				
1988	33	\$65,700	FEB88	DEC88
1989	13	\$113,800	JAN89	JUN89
1990	2	\$117,200	APR89	OCT90
1991	12	\$139,900	JAN91	NOV91
1992	6	\$127,900	JAN92	MAR92
1993	8	\$87,600	JAN93	APR93
1994	5	\$63,400	APR93	APR94
1995	2	\$40,600	APR94	NOV95
1996	19	\$46,800	JAN96	DEC96
1997	7	\$64,800	JAN97	AUG97
1998	0	\$64,500	FEB97	AUG97
1999	0	\$64,500	FEB97	AUG97

Year or Permit Type	Number	Permit Value	Begin	End
2000	1	\$41,400	MAR97	NOV00
2001	0	\$41,400	MAR97	NOV00
2002	0	\$41,400	MAR97	NOV00
2003	0	\$41,400	MAR97	NOV00
2004	0	\$41,400	MAR97	NOV00
2005	0	\$41,400	MAR97	NOV00
2006	3	\$11,000	AUG97	APR06
2007	0	\$11,000	AUG97	APR06
2008	0	\$6,700	NOV00	JUL08
2009	1	\$5,600	MAR06	JUN09
2010	2	\$4,100	JUL08	APR10
2011	1	\$4,600	JUN09	MAY11
2012	3	\$5,000	MAY11	DEC12
2013	1	\$4,600	FEB12	AUG13
2014	2	\$4,600	FEB12	AUG13
2015	1	\$4,600	FEB12	AUG13
2016	0	\$4,600	FEB12	AUG13
2017	0	\$4,600	FEB12	AUG13
2018	0	\$4,600	FEB12	AUG13
2019	1	\$5,200	SEP12	MAY19
2020	0	\$5,200	SEP12	MAY19
2021	0	\$5,200	SEP12	MAY19
2022	0	\$5,200	SEP12	MAY19
2023	0	\$5,200	SEP12	MAY19
2024	0	\$5,300	MAY11	MAY19
Prince William Sound Sablefish Fixed Gear Max VL Length 90' (C5AE)				
2003	1	**		
2017	1	**		
2021	1	**		
2024	0	\$57,300	MAR03	JUN21
Prince William Sound Sablefish Fixed Gear Max VL Length 60' (C5BE)				
2001	1	\$105,200	APR01	APR01
2002	0	\$105,200	APR01	APR01
2003	0	\$105,200	APR01	APR01
2004	1	\$75,600	APR01	FEB04
2005	0	\$75,600	APR01	FEB04
2006	0	\$75,600	APR01	FEB04
2007	1	\$65,600	APR01	APR07
2008	1	\$81,700	APR01	APR08
2009	0	\$81,700	APR01	APR08
2010	0	\$81,700	APR01	APR08
2011	0	\$81,700	APR01	APR08
2012	0	\$81,700	APR01	APR08
2013	0	\$81,700	APR01	APR08
2014	0	\$81,700	APR01	APR08
2015	0	\$81,700	APR01	APR08
2016	0	\$81,700	APR01	APR08
2017	0	\$81,700	APR01	APR08
2018	1	\$40,600	FEB04	MAR18
2019	1	\$72,100	APR07	AUG19
2020	0	\$72,100	APR07	AUG19
2021	0	\$72,100	APR07	AUG19
2022	0	\$72,100	APR07	AUG19
2023	0	\$72,100	APR07	AUG19

Year or Permit Type	Number	Permit Value	Begin	End
2024	0	\$72,100	APR07	AUG19
Prince William Sound Sablefish Fixed Gear Max VL Length 50' (C5CE)				
1998	1	\$60,900	JUN98	JUN98
1999	1	\$43,900	JUN98	NOV99
2000	2	\$38,600	JUN98	JAN00
2001	3	\$54,200	JAN00	APR01
2002	3	\$38,200	APR01	JUN02
2003	2	\$45,200	APR02	SEP03
2004	5	\$60,100	FEB04	JUL04
2005	6	\$50,600	FEB05	AUG05
2006	2	\$55,100	JUL05	APR06
2007	4	\$49,600	APR07	AUG07
2008	1	\$53,500	JUN07	DEC08
2009	1	\$52,700	JUL07	MAR09
2010	1	\$55,500	AUG07	MAR10
2011	3	\$71,000	MAR10	MAY11
2012	1	\$71,000	MAR10	MAY11
2013	1	\$78,200	MAR11	JAN13
2014	1	\$78,200	MAR11	JAN13
2015	1	\$78,200	MAR11	JAN13
2016	1	\$41,300	MAR11	JAN16
2017	1	\$41,300	MAR11	JAN16
2018	3	\$37,700	JAN13	APR18
2019	5	\$44,700	JAN19	DEC19
2020	3	\$42,200	NOV19	JUL20
2021	5	\$45,700	JUN21	NOV21
2022	4	\$54,100	FEB22	NOV22
2023	2	\$52,200	OCT22	JUN23
2024	0	\$52,200	OCT22	JUN23
Prince William Sound Sablefish Fixed Gear Max VL Length 35' (C5DE)				
1999	1	\$18,600	JUN99	JUN99
2000	3	\$24,200	JUN99	JAN00
2001	3	\$32,100	JAN00	AUG01
2002	1	\$32,100	JAN00	AUG01
2003	3	\$38,300	AUG01	JUL03
2004	1	\$43,000	APR03	SEP04
2005	1	\$44,700	APR03	JAN05
2006	0	\$44,700	APR03	JAN05
2007	0	\$44,700	APR03	JAN05
2008	1	\$45,900	JUL03	JUL08
2009	1	\$48,000	SEP04	APR09
2010	0	\$48,000	SEP04	APR09
2011	1	\$51,700	JAN05	MAR11
2012	3	\$88,000	MAR11	JUN12
2013	0	\$88,000	MAR11	JUN12
2014	1	\$72,000	FEB12	APR14
2015	0	\$72,000	FEB12	APR14
2016	1	\$34,700	MAR12	JAN16
2017	2	\$16,100	APR14	JUN17
2018	1	\$14,400	JAN16	APR18
2019	1	\$20,600	MAY17	FEB19
2020	0	\$20,600	MAY17	FEB19
2021	2	\$26,200	JUN17	MAR21
2022	3	\$34,000	MAR21	OCT22

Year or Permit Type	Number	Permit Value	Begin	End
2023	0	\$34,000	MAR21	OCT22
2024	0	\$34,000	MAR21	OCT22
Cook Inlet Salmon Purse Seine (S01H)				
1982	5	*		
1983	8	*		
1984	1	**		
1985	4	*		
1986	5	*		
1987	11	\$164,700	JAN87	DEC87
1988	9	\$174,800	MAY88	NOV88
1989	3	\$218,200	NOV88	FEB89
1990	4	\$415,800	FEB89	JUN90
1991	2	\$353,500	MAR90	JUN91
1992	1	\$278,400	JUN90	MAY92
1993	0	\$278,400	JUN90	MAY92
1994	0	\$278,400	JUN90	MAY92
1995	1	\$134,300	MAR91	MAY95
1996	4	\$73,900	JAN96	JUN96
1997	2	\$55,800	APR96	DEC97
1998	2	\$43,700	JUN96	APR98
1999	2	\$30,100	DEC97	MAY99
2000	1	\$27,800	APR98	MAR00
2001	0	\$27,800	APR98	MAR00
2002	2	\$17,900	MAY99	JUN02
2003	1	\$17,400	MAR00	JUN03
2004	3	\$15,800	JUN03	NOV04
2005	7	\$18,400	FEB05	NOV05
2006	1	\$21,500	MAY05	JUN06
2007	4	\$21,100	FEB07	SEP07
2008	5	\$22,100	APR08	SEP08
2009	3	\$25,200	AUG08	NOV09
2010	1	\$27,500	SEP08	NOV10
2011	8	\$41,600	JAN11	NOV11
2012	3	\$73,700	NOV11	JUN12
2013	4	\$94,600	JAN13	DEC13
2014	4	\$113,200	DEC13	DEC14
2015	1	\$107,900	MAR14	OCT15
2016	2	\$87,600	DEC14	AUG16
2017	2	\$69,400	OCT15	NOV17
2018	1	\$60,100	MAY16	JUN18
2019	1	\$56,700	AUG16	APR19
2020	1	\$53,000	NOV17	APR20
2021	2	\$45,200	APR19	NOV21
2022	1	\$43,500	APR20	FEB22
2023	0	\$43,500	APR20	FEB22
2024	3	\$31,300	NOV21	MAY24
Cook Inlet Salmon Drift Gillnet (S03H)				
1982	38	*		
1983	53	*		
1984	35	*		
1985	39	*		
1986	51	*		
1987	27	\$244,000	JAN87	DEC87
1988	28	\$356,800	JAN88	NOV88
1989	35	\$442,800	JAN89	DEC89
1990	24	\$493,500	JAN90	DEC90
1991	29	\$402,700	DEC90	DEC91

Year or Permit Type	Number	Permit Value	Begin	End
1992	32	\$196,500	JAN92	DEC92
1993	21	\$195,400	JAN93	DEC93
1994	25	\$136,100	JAN94	DEC94
1995	32	\$171,300	JAN95	DEC95
1996	30	\$148,600	JAN96	DEC96
1997	34	\$146,600	JAN97	DEC97
1998	26	\$81,200	JAN98	DEC98
1999	23	\$47,000	FEB99	SEP99
2000	32	\$57,100	FEB00	NOV00
2001	16	\$36,000	JAN01	DEC01
2002	14	\$19,100	APR02	NOV02
2003	22	\$25,600	JAN03	JUL03
2004	45	\$34,300	JAN04	DEC04
2005	28	\$62,500	JAN05	DEC05
2006	23	\$43,600	MAR06	NOV06
2007	24	\$43,800	FEB07	DEC07
2008	25	\$50,800	FEB08	DEC08
2009	23	\$39,900	JAN09	DEC09
2010	39	\$45,100	JAN10	DEC10
2011	42	\$71,300	JAN11	DEC11
2012	40	\$103,300	JAN12	NOV12
2013	37	\$109,900	JAN13	DEC13
2014	25	\$97,500	MAR14	DEC14
2015	24	\$83,200	JAN15	DEC15
2016	16	\$67,900	JAN16	DEC16
2017	22	\$53,600	JAN17	DEC17
2018	31	\$49,300	FEB18	DEC18
2019	18	\$41,100	JAN19	OCT19
2020	15	\$30,500	JAN20	NOV20
2021	15	\$26,700	JAN21	NOV21
2022	20	\$29,800	JAN22	DEC22
2023	24	\$28,600	JAN23	DEC23
2024	24	\$28,300	JAN24	NOV24
Cook Inlet Salmon Set Gillnet (S04H)				
1982	44	*		
1983	58	*		
1984	45	*		
1985	54	*		
1986	62	*		
1987	69	\$78,500	DEC86	DEC87
1988	47	\$124,100	JAN88	OCT88
1989	52	\$157,200	JAN89	DEC89
1990	42	\$235,900	JAN90	NOV90
1991	22	\$156,200	FEB91	DEC91
1992	26	\$93,500	FEB92	DEC92
1993	35	\$77,000	JAN93	JUL93
1994	22	\$61,100	JAN94	DEC94
1995	26	\$59,200	JAN95	DEC95
1996	17	\$73,500	MAR96	SEP96
1997	32	\$46,800	JAN97	DEC97
1998	21	\$39,200	JAN98	NOV98
1999	27	\$26,900	JAN99	OCT99
2000	19	\$21,200	MAY00	OCT00
2001	18	\$18,000	MAR01	DEC01
2002	12	\$13,500	MAR02	MAY02
2003	12	\$14,300	FEB03	OCT03
2004	27	\$12,700	JAN04	DEC04
2005	42	\$16,000	JAN05	DEC05
2006	25	\$19,500	JAN06	SEP06

Year or Permit Type	Number	Permit Value	Begin	End
2007	33	\$20,900	JAN07	DEC07
2008	40	\$19,900	JAN08	NOV08
2009	21	\$18,700	FEB09	DEC09
2010	26	\$17,900	JAN10	NOV10
2011	35	\$20,000	JAN11	DEC11
2012	23	\$21,400	JAN12	DEC12
2013	16	\$19,300	FEB13	DEC13
2014	20	\$19,400	APR14	DEC14
2015	13	\$20,200	DEC14	DEC15
2016	14	\$19,800	FEB16	NOV16
2017	23	\$19,700	JAN17	OCT17
2018	22	\$21,100	FEB18	DEC18
2019	15	\$23,600	FEB19	DEC19
2020	12	\$20,600	FEB20	NOV20
2021	15	\$20,000	JAN21	DEC21
2022	4	\$17,300	JAN22	JUN22
2023	5	\$16,300	APR23	NOV23
2024	7	\$14,400	FEB24	DEC24
Cook Inlet Herring Roe & Food/Bait Purse Seine (G01H)				
1982	1	**		
1983	1	**		
1984	1	**		
1985	10	*		
1986	13	*		
1987	12	\$343,000	JAN87	NOV87
1988	4	\$519,800	OCT87	APR88
1989	4	\$589,900	APR88	APR89
1990	1	\$568,600	JAN89	MAR90
1991	3	\$287,800	APR89	NOV91
1992	4	\$155,900	NOV91	NOV92
1993	0	\$155,900	NOV91	NOV92
1994	4	\$129,800	NOV92	NOV94
1995	9	\$152,000	JAN95	DEC95
1996	6	\$207,300	JAN96	NOV96
1997	3	\$210,200	NOV96	SEP97
1998	1	\$210,200	NOV96	SEP97
1999	2	\$85,800	MAR97	FEB99
2000	5	\$44,000	JAN00	NOV00
2001	0	\$41,500	MAR00	NOV00
2002	0	\$41,500	MAR00	NOV00
2003	0	\$41,500	MAR00	NOV00
2004	0	\$41,500	MAR00	NOV00
2005	0	\$41,500	MAR00	NOV00
2006	1	\$17,400	MAY00	OCT06
2007	2	\$8,800	NOV00	NOV07
2008	2	\$9,800	OCT06	APR08
2009	2	\$17,000	MAR07	DEC09
2010	0	\$17,000	MAR07	DEC09
2011	0	\$17,000	MAR07	DEC09
2012	2	\$26,800	NOV07	NOV12
2013	1	\$28,400	APR08	APR13
2014	0	\$28,400	APR08	APR13
2015	0	\$28,400	APR08	APR13
2016	0	\$28,400	APR08	APR13
2017	0	\$28,400	APR08	APR13
2018	1	\$28,400	APR08	APR13
2019	0	\$28,400	APR08	APR13
2020	0	\$28,400	APR08	APR13

Year or Permit Type	Number	Permit Value	Begin	End
2021	0	\$28,400	APR08	APR13
2022	0	\$28,400	APR08	APR13
2023	1	\$22,100	DEC09	MAR23
2024	0	\$21,200	NOV07	MAR23
Cook Inlet Dungeness Crab Pot Gear (D91H)				
1997	1	\$9,700	AUG97	AUG97
1998	0	\$9,700	AUG97	AUG97
1999	0	\$9,700	AUG97	AUG97
2000	0	\$9,700	AUG97	AUG97
2001	0	\$9,700	AUG97	AUG97
2002	0	\$9,700	AUG97	AUG97
2003	1	\$6,400	AUG97	OCT03
2004	0	\$6,400	AUG97	OCT03
2005	0	\$6,400	AUG97	OCT03
2006	0	\$6,400	AUG97	OCT03
2007	0	\$6,400	AUG97	OCT03
2008	7	\$7,100	JAN08	DEC08
2009	2	\$7,200	DEC08	APR09
2010	0	\$7,200	DEC08	APR09
2011	1	\$7,400	DEC08	OCT11
2012	0	\$7,400	DEC08	OCT11
2013	0	\$7,400	DEC08	OCT11
2014	0	\$7,400	DEC08	OCT11
2015	0	\$7,400	DEC08	OCT11
2016	0	\$7,400	DEC08	OCT11
2017	2	\$5,600	APR09	OCT17
2018	1	\$4,600	OCT11	OCT18
2019	1	\$4,200	SEP17	JAN19
2020	1	\$4,200	SEP17	JAN19
2021	0	\$4,200	SEP17	JAN19
2022	3	\$6,800	JAN19	JUN22
2023	0	\$6,800	JAN19	JUN22
2024	0	\$6,800	JAN19	JUN22
Kodiak Salmon Purse Seine (S01K)				
1982	29	*		
1983	28	*		
1984	18	*		
1985	23	*		
1986	27	*		
1987	40	\$120,100	JAN87	DEC87
1988	35	\$177,400	JAN88	NOV88
1989	23	\$338,300	JAN89	NOV89
1990	17	\$352,900	JAN90	DEC90
1991	15	\$279,800	MAR91	JUN91
1992	20	\$158,000	JAN92	NOV92
1993	17	\$130,800	JAN93	DEC93
1994	25	\$89,700	APR94	DEC94
1995	24	\$106,400	MAR95	SEP95
1996	12	\$90,200	APR96	OCT96
1997	14	\$79,300	JAN97	DEC97
1998	11	\$58,200	FEB98	DEC98
1999	21	\$55,600	JAN99	DEC99
2000	21	\$36,300	FEB00	DEC00
2001	4	\$30,300	DEC00	MAY01
2002	7	\$17,100	MAR02	NOV02
2003	7	\$14,500	JAN03	DEC03
2004	12	\$16,700	JAN04	DEC04

Year or Permit Type	Number	Permit Value	Begin	End
2005	20	\$22,700	JAN05	NOV05
2006	17	\$27,700	FEB06	NOV06
2007	16	\$32,400	FEB07	NOV07
2008	19	\$34,800	JAN08	DEC08
2009	18	\$37,600	JAN09	DEC09
2010	14	\$39,500	JAN10	NOV10
2011	23	\$59,600	JAN11	NOV11
2012	12	\$56,300	FEB12	OCT12
2013	19	\$54,100	JAN13	DEC13
2014	19	\$66,500	DEC13	OCT14
2015	7	\$52,400	JAN15	JUN15
2016	4	\$48,500	MAY15	JUN16
2017	16	\$34,500	JAN17	NOV17
2018	12	\$33,100	JAN18	NOV18
2019	25	\$36,500	JAN19	DEC19
2020	14	\$41,400	FEB20	DEC20
2021	25	\$43,500	JAN21	NOV21
2022	13	\$40,700	JAN22	DEC22
2023	9	\$35,900	JAN23	DEC23
2024	1	\$33,000	JUN23	APR24
Kodiak Salmon Beach Seine (S02K)				
1982	2	**		
1983	3	**		
1984	2	**		
1985	4	*		
1986	2	**		
1987	5	\$57,000	OCT86	JUN87
1988	5	\$74,500	APR88	JUL88
1989	6	\$87,200	JAN89	JUL89
1990	3	\$109,400	JUN89	JUL90
1991	2	\$108,600	MAY90	MAR91
1992	2	\$76,400	JUL90	NOV92
1993	0	\$76,400	JUL90	NOV92
1994	2	\$37,900	MAR91	AUG94
1995	1	\$38,400	NOV92	JUN95
1996	2	\$34,400	APR94	MAY96
1997	0	\$34,400	APR94	MAY96
1998	0	\$34,400	APR94	MAY96
1999	1	\$34,400	APR94	MAY96
2000	0	\$34,400	APR94	MAY96
2001	0	\$34,400	APR94	MAY96
2002	0	\$34,400	APR94	MAY96
2003	0	\$34,400	APR94	MAY96
2004	0	\$34,400	APR94	MAY96
2005	1	\$12,600	AUG94	OCT05
2006	1	\$8,400	JUN95	MAY06
2007	1	\$6,400	MAY96	JUN07
2008	1	\$5,100	OCT05	APR08
2009	1	\$5,300	MAY06	OCT09
2010	0	\$5,300	MAY06	OCT09
2011	5	\$11,100	OCT09	MAY11
2012	1	\$9,300	FEB11	JUN12
2013	1	\$6,500	FEB11	SEP13
2014	2	\$6,000	JUN12	MAR14
2015	1	\$6,000	JUN12	MAR14
2016	1	\$6,600	SEP13	SEP16
2017	0	\$6,600	SEP13	SEP16
2018	1	\$8,900	FEB14	APR18
2019	1	\$8,500	MAR14	MAY19

Year or Permit Type	Number	Permit Value	Begin	End
2020	2	\$7,400	SEP16	JUN20
2021	1	\$8,100	APR18	AUG21
2022	2	\$7,000	JUN20	JUN22
2023	0	\$7,000	JUN20	JUN22
2024	0	\$7,000	JUN20	JUN22
Kodiak Salmon Set Gillnet (S04K)				
1982	12	*		
1983	6	*		
1984	11	*		
1985	8	*		
1986	20	*		
1987	8	\$164,200	JAN87	JUN87
1988	4	\$169,700	MAR87	JUN87
1989	6	\$168,700	APR87	JAN89
1990	6	\$231,100	JAN89	JUL90
1991	3	\$220,900	JUN90	JUN91
1992	9	\$245,700	MAR92	AUG92
1993	8	\$240,500	MAR93	DEC93
1994	5	\$205,300	MAY94	DEC94
1995	5	\$188,700	JAN95	JUN95
1996	7	\$191,100	APR96	JUN96
1997	6	\$199,100	APR97	NOV97
1998	9	\$170,800	APR98	JUN98
1999	10	\$183,700	MAR99	MAY99
2000	7	\$194,300	JAN00	NOV00
2001	1	\$190,000	JUN00	JUN01
2002	6	\$105,300	MAY02	DEC02
2003	5	\$66,600	JAN03	JUL03
2004	6	\$72,900	MAR04	DEC04
2005	5	\$65,700	DEC04	OCT05
2006	8	\$69,900	MAR06	DEC06
2007	5	\$71,500	MAY06	MAY07
2008	10	\$85,900	MAR08	OCT08
2009	6	\$87,400	JAN09	OCT09
2010	7	\$100,600	FEB10	NOV10
2011	7	\$103,100	MAY11	DEC11
2012	7	\$104,300	FEB12	MAY12
2013	5	\$105,900	MAY12	NOV13
2014	4	\$101,600	FEB14	DEC14
2015	2	\$101,600	FEB14	DEC14
2016	1	\$101,600	FEB14	DEC14
2017	2	\$101,600	FEB14	DEC14
2018	8	\$68,700	JUN14	MAR18
2019	2	\$72,700	DEC14	APR19
2020	9	\$78,700	APR19	DEC20
2021	4	\$74,700	DEC20	MAY21
2022	6	\$70,200	JAN22	JUN22
2023	1	\$68,200	JUN22	MAY23
2024	4	\$46,200	JAN24	OCT24
Kodiak Herring Roe Purse Seine (G01K)				
1985	4	*		
1986	7	*		
1987	9	\$61,800	JAN87	DEC87
1988	2	\$64,500	NOV87	APR88
1989	3	\$125,300	APR88	DEC89
1990	5	\$167,500	JAN90	JUL90
1991	4	\$156,300	MAY90	OCT91

Year or Permit Type	Number	Permit Value	Begin	End
1992	10	\$112,100	MAR92	NOV92
1993	3	\$137,400	NOV92	AUG93
1994	10	\$143,500	JAN94	DEC94
1995	6	\$179,200	FEB95	DEC95
1996	4	\$203,800	JAN96	APR96
1997	2	\$192,700	APR96	APR97
1998	1	\$164,900	APR96	MAR98
1999	2	\$88,500	APR97	NOV99
2000	1	\$88,500	APR97	NOV99
2001	0	\$88,500	APR97	NOV99
2002	1	\$47,900	MAR98	MAY02
2003	1	\$34,400	MAR99	APR03
2004	3	\$24,100	APR03	DEC04
2005	2	\$31,000	APR04	JUN05
2006	1	\$33,200	DEC04	MAR06
2007	1	\$30,200	APR05	JAN07
2008	2	\$30,200	APR05	JAN07
2009	7	\$27,500	FEB09	AUG09
2010	4	\$30,200	FEB10	JUL10
2011	0	\$30,200	FEB10	JUL10
2012	4	\$28,700	APR12	DEC12
2013	2	\$37,800	SEP12	DEC13
2014	1	\$41,900	DEC12	JUN14
2015	0	\$41,900	DEC12	JUN14
2016	0	\$41,900	DEC12	JUN14
2017	0	\$41,900	DEC12	JUN14
2018	1	\$41,900	DEC12	JUN14
2019	0	\$41,900	DEC12	JUN14
2020	2	\$29,700	APR13	APR20
2021	2	\$26,300	JUN14	JUN21
2022	1	\$28,100	APR20	SEP22
2023	1	\$27,600	MAR21	MAY23
2024	1	\$27,500	JUN21	MAR24
Kodiak Herring Roe Gillnet (G34K)				
1984	1	**		
1985	10	*		
1986	10	*		
1987	6	\$44,500	JAN87	APR87
1988	18	\$42,800	MAR88	DEC88
1989	12	\$60,300	JAN89	DEC89
1990	8	\$68,900	FEB90	DEC90
1991	8	\$70,900	JAN91	NOV91
1992	7	\$63,400	MAR92	MAY92
1993	4	\$55,900	MAR93	MAY93
1994	7	\$53,200	FEB94	OCT94
1995	10	\$51,000	JAN95	NOV95
1996	16	\$54,900	JAN96	DEC96
1997	6	\$52,500	DEC96	APR97
1998	1	\$38,300	APR97	APR98
1999	0	\$38,300	APR97	APR98
2000	0	\$38,300	APR97	APR98
2001	0	\$38,300	APR97	APR98
2002	1	\$23,500	APR97	SEP02
2003	1	\$20,000	APR97	MAY03
2004	1	\$20,000	APR97	MAY03
2005	4	\$9,900	APR05	APR05
2006	1	\$9,600	APR05	JAN06
2007	1	\$8,900	APR05	JUL07
2008	3	\$7,800	APR05	NOV08

Year or Permit Type	Number	Permit Value	Begin	End
2009	2	\$6,900	JAN06	DEC09
2010	5	\$5,700	DEC09	MAR10
2011	1	\$5,300	JAN10	JAN11
2012	0	\$5,300	JAN10	JAN11
2013	7	\$6,600	JAN13	DEC13
2014	2	\$6,600	APR13	JAN14
2015	0	\$6,600	APR13	JAN14
2016	0	\$6,600	APR13	JAN14
2017	0	\$6,600	APR13	JAN14
2018	0	\$6,600	APR13	JAN14
2019	0	\$6,600	APR13	JAN14
2020	2	\$4,900	DEC13	JUN20
2021	2	\$4,100	JAN14	APR21
2022	0	\$4,100	JAN14	APR21
2023	0	\$4,100	JAN14	APR21
2024	0	\$4,900	DEC13	JUN20
Kodiak Herring Food/Bait Purse Seine, Fixed VL Length To 60' (H1DK)				
2006	1	\$53,900	AUG06	AUG06
2007	0	\$53,900	AUG06	AUG06
2008	0	\$53,900	AUG06	AUG06
2009	0	\$53,900	AUG06	AUG06
2010	1	\$90,500	AUG06	APR10
2011	0	\$90,500	AUG06	APR10
2012	0	\$90,500	AUG06	APR10
2013	2	\$136,700	AUG06	AUG13
2014	0	\$136,700	AUG06	AUG13
2015	0	\$136,700	AUG06	AUG13
2016	0	\$136,700	AUG06	AUG13
2017	0	\$136,700	AUG06	AUG13
2018	0	\$136,700	AUG06	AUG13
2019	0	\$136,700	AUG06	AUG13
2020	1	\$136,700	AUG06	AUG13
2021	0	\$136,700	AUG06	AUG13
2022	0	\$136,700	AUG06	AUG13
2023	0	\$136,700	AUG06	AUG13
2024	0	\$136,700	AUG06	AUG13
Kodiak Tanner Bairdi Crab Pot Gear VL To 120' (TB9AK)				
2005	1	\$79,500	NOV05	NOV05
2006	2	\$104,500	NOV05	SEP06
2007	1	\$114,200	NOV05	JAN07
2008	0	\$114,200	NOV05	JAN07
2009	0	\$114,200	NOV05	JAN07
2010	2	\$98,100	SEP06	DEC10
2011	0	\$98,100	SEP06	DEC10
2012	0	\$98,100	SEP06	DEC10
2013	0	\$98,100	SEP06	DEC10
2014	1	\$98,100	SEP06	DEC10
2015	1	\$68,500	JAN07	APR15
2016	0	\$68,500	JAN07	APR15
2017	1	\$79,400	NOV10	NOV17
2018	2	\$60,600	APR15	DEC18
2019	0	\$60,600	APR15	DEC18
2020	0	\$60,600	APR15	DEC18
2021	5	\$74,700	JAN21	DEC21
2022	3	\$94,100	DEC21	DEC22

Year or Permit Type	Number	Permit Value	Begin	End
2023	3	\$109,300	APR22	JUL23
2024	2	\$97,700	MAR23	OCT24
Kodiak Tanner Bairdi Crab Pot Gear VL Under 60' (TB9BK)				
2005	11	\$54,800	JAN05	DEC05
2006	7	\$51,900	JAN06	AUG06
2007	1	\$45,900	JUN06	MAR07
2008	2	\$38,200	AUG06	OCT08
2009	4	\$34,000	MAR09	DEC09
2010	10	\$38,600	JAN10	DEC10
2011	8	\$42,100	JAN11	NOV11
2012	4	\$41,200	JAN12	NOV12
2013	0	\$41,200	JAN12	NOV12
2014	1	\$37,800	JAN12	JUL14
2015	0	\$37,800	JAN12	JUL14
2016	0	\$37,800	JAN12	JUL14
2017	4	\$28,200	SEP17	NOV17
2018	8	\$30,400	JAN18	DEC18
2019	7	\$31,100	FEB19	DEC19
2020	5	\$30,300	DEC19	NOV20
2021	6	\$40,900	JUN21	OCT21
2022	14	\$69,200	JAN22	DEC22
2023	8	\$73,500	JAN23	DEC23
2024	3	\$54,700	OCT23	JAN24
Chignik Salmon Purse Seine (S01L)				
1982	2	**		
1983	2	**		
1984	4	*		
1985	3	**		
1986	2	**		
1987	0	\$943,100	APR85	NOV86
1988	1	\$932,900	MAY85	MAY88
1989	2	\$948,400	NOV86	JUN89
1990	2	\$978,100	JAN89	JUL90
1991	2	\$970,700	JUN90	JUN91
1992	2	\$904,200	APR91	APR92
1993	2	\$718,800	APR92	JUN93
1994	3	\$491,800	FEB93	DEC94
1995	6	\$465,100	MAY95	NOV95
1996	4	\$384,800	APR96	DEC96
1997	6	\$364,100	JAN97	MAY97
1998	0	\$358,700	APR97	MAY97
1999	4	\$264,500	MAY97	JUN99
2000	3	\$317,400	JUN99	APR00
2001	1	\$326,800	MAR00	MAY01
2002	1	\$326,800	MAR00	MAY01
2003	4	\$302,800	FEB03	OCT03
2004	1	\$301,600	JUN03	OCT04
2005	5	\$253,700	FEB05	DEC05
2006	3	\$227,900	DEC05	MAY06
2007	2	\$198,300	FEB06	JUN07
2008	3	\$125,600	JUN07	AUG08
2009	4	\$102,300	APR09	AUG09
2010	8	\$111,500	MAY10	SEP10
2011	5	\$131,300	JAN11	JUN11
2012	2	\$133,600	APR11	JUN12
2013	4	\$248,100	APR13	AUG13

Year or Permit Type	Number	Permit Value	Begin	End
2014	5	\$277,000	APR14	JUN14
2015	1	\$298,200	APR14	FEB15
2016	3	\$202,400	FEB15	JUN16
2017	1	\$202,400	FEB15	JUN16
2018	1	\$169,900	MAY16	MAY18
2019	0	\$169,900	MAY16	MAY18
2020	0	\$169,900	MAY16	MAY18
2021	0	\$169,900	MAY16	MAY18
2022	1	\$79,000	JUN16	MAY22
2023	2	\$76,300	MAY18	NOV23
2024	6	\$71,600	MAR24	JUN24
AK Peninsula Salmon Purse Seine (S01M)				
1982	2	**		
1983	6	*		
1984	3	**		
1986	4	*		
1987	4	\$513,700	MAY86	JUN87
1988	4	\$469,800	JUN87	DEC88
1989	2	\$553,000	MAY88	DEC89
1990	2	\$546,600	DEC88	NOV90
1991	0	\$537,700	DEC89	MAR91
1992	7	\$405,200	FEB92	NOV92
1993	2	\$433,400	MAY92	MAR93
1994	3	\$398,700	MAR93	NOV94
1995	1	\$379,600	MAR94	MAY95
1996	2	\$331,400	NOV94	JUN96
1997	0	\$331,400	NOV94	JUN96
1998	1	\$331,400	NOV94	JUN96
1999	3	\$131,200	JAN96	MAY99
2000	4	\$98,300	MAY99	SEP00
2001	3	\$86,900	SEP00	APR01
2002	1	\$54,500	SEP00	JAN02
2003	7	\$24,600	JAN03	OCT03
2004	6	\$28,300	MAY04	OCT04
2005	4	\$38,700	JUN04	APR05
2006	2	\$49,500	APR05	JUL06
2007	5	\$52,200	JUN07	DEC07
2008	18	\$77,700	JAN08	DEC08
2009	5	\$105,500	DEC08	JUN09
2010	7	\$85,400	FEB10	JUN10
2011	6	\$77,000	APR11	OCT11
2012	7	\$88,500	FEB12	DEC12
2013	1	\$91,300	OCT12	AUG13
2014	7	\$86,700	AUG13	APR14
2015	5	\$72,600	APR14	MAY15
2016	5	\$74,200	MAR16	SEP16
2017	4	\$73,200	JUN17	NOV17
2018	9	\$120,500	JAN18	DEC18
2019	13	\$188,000	JAN19	NOV19
2020	2	\$198,200	AUG19	JUN20
2021	4	\$156,800	FEB21	OCT21
2022	4	\$176,300	JAN22	JUN22
2023	1	\$183,500	APR22	JAN23
2024	1	\$176,900	JUN22	MAY24
AK Peninsula Salmon Drift Gillnet (S03M)				
1982	14	*		
1983	10	*		

Year or Permit Type	Number	Permit Value	Begin	End
1984	7	*		
1985	15	*		
1986	13	*		
1987	7	\$588,500	FEB87	DEC87
1988	2	\$628,900	NOV87	APR88
1989	5	\$861,400	JAN89	DEC89
1990	11	\$846,700	JAN90	DEC90
1991	7	\$850,200	FEB91	DEC91
1992	7	\$706,300	JAN92	JUN92
1993	9	\$837,700	JAN93	DEC93
1994	4	\$690,500	JAN94	DEC94
1995	6	\$621,600	MAR95	DEC95
1996	9	\$596,400	JAN96	JUL96
1997	3	\$512,900	JUL96	OCT97
1998	1	\$435,200	MAY97	JUN98
1999	6	\$247,300	MAR99	JUN99
2000	3	\$238,900	JUN99	APR00
2001	3	\$238,900	JUN99	APR00
2002	8	\$42,900	APR02	DEC02
2003	13	\$40,000	FEB03	DEC03
2004	7	\$46,300	MAR04	NOV04
2005	19	\$74,000	FEB05	DEC05
2006	9	\$112,600	FEB06	MAY06
2007	9	\$111,900	JAN07	OCT07
2008	7	\$141,100	JAN08	NOV08
2009	7	\$141,800	JAN09	DEC09
2010	14	\$153,800	JAN10	AUG10
2011	8	\$176,300	JAN11	MAY11
2012	4	\$145,300	MAY11	DEC12
2013	12	\$109,000	JAN13	DEC13
2014	10	\$128,500	FEB14	JUL14
2015	3	\$156,600	MAY14	JAN15
2016	7	\$134,400	JAN16	JUN16
2017	8	\$154,500	JAN17	NOV17
2018	8	\$198,600	MAR18	OCT18
2019	10	\$235,500	JAN19	DEC19
2020	6	\$232,600	JAN20	NOV20
2021	7	\$188,400	APR21	DEC21
2022	10	\$182,500	JAN22	DEC22
2023	2	\$199,700	SEP22	MAY23
2024	4	\$147,400	MAY23	DEC24
AK Peninsula Salmon Set Gillnet (S04M)				
1982	11	*		
1983	13	*		
1984	9	*		
1985	7	*		
1986	7	*		
1987	10	\$166,800	JAN87	NOV87
1988	4	\$226,200	JUL87	DEC88
1989	2	\$215,300	NOV87	APR89
1990	3	\$293,100	DEC88	JUN90
1991	4	\$342,800	JUN90	MAY91
1992	7	\$224,400	APR92	JUN92
1993	10	\$267,200	JAN93	OCT93
1994	4	\$227,600	OCT93	MAY94
1995	12	\$222,500	MAR95	DEC95
1996	3	\$210,500	AUG95	AUG96
1997	11	\$182,500	JAN97	DEC97
1998	4	\$149,900	FEB98	SEP98

Year or Permit Type	Number	Permit Value	Begin	End
1999	2	\$162,200	JUL98	JUL99
2000	5	\$160,100	MAR00	JUN00
2001	3	\$116,000	APR00	MAY01
2002	4	\$94,700	MAY01	NOV02
2003	4	\$81,100	JUN02	NOV03
2004	5	\$68,900	MAY03	SEP04
2005	9	\$80,300	MAR05	DEC05
2006	5	\$87,500	MAR06	OCT06
2007	2	\$88,500	MAY06	JUN07
2008	5	\$73,900	MAR08	DEC08
2009	1	\$74,600	JUN08	DEC09
2010	6	\$70,600	APR10	NOV10
2011	6	\$74,500	JAN11	DEC11
2012	3	\$75,100	DEC11	JUN12
2013	3	\$74,400	JUN12	JUL13
2014	1	\$74,400	JUN12	JUL13
2015	3	\$74,400	JUL13	DEC15
2016	3	\$73,800	JUN15	NOV16
2017	5	\$71,900	JAN17	NOV17
2018	2	\$69,500	APR17	NOV18
2019	1	\$70,200	OCT17	NOV19
2020	1	\$70,200	OCT17	NOV19
2021	4	\$62,800	NOV19	JUN21
2022	3	\$50,900	MAY21	DEC22
2023	1	\$49,100	SEP22	MAR23
2024	3	\$48,200	DEC22	FEB24
Bristol Bay Salmon Drift Gillnet (S03T)				
1982	117	*		
1983	100	*		
1984	90	*		
1985	90	*		
1986	100	*		
1987	79	\$358,700	JAN87	DEC87
1988	78	\$476,600	JAN88	DEC88
1989	54	\$640,000	JAN89	DEC89
1990	60	\$515,800	JAN90	DEC90
1991	62	\$477,100	DEC90	DEC91
1992	68	\$424,800	JAN92	DEC92
1993	69	\$426,500	JAN93	DEC93
1994	79	\$348,600	JAN94	DEC94
1995	89	\$397,800	JAN95	DEC95
1996	67	\$341,200	JAN96	DEC96
1997	67	\$297,300	JAN97	DEC97
1998	71	\$184,100	FEB98	DEC98
1999	53	\$164,900	JAN99	DEC99
2000	70	\$144,900	JAN00	DEC00
2001	82	\$59,700	JAN01	DEC01
2002	96	\$34,200	JAN02	DEC02
2003	119	\$49,900	JAN03	DEC03
2004	86	\$60,400	DEC03	DEC04
2005	152	\$81,600	JAN05	DEC05
2006	104	\$115,400	JAN06	DEC06
2007	154	\$118,900	JAN07	DEC07
2008	94	\$129,400	JAN08	DEC08
2009	108	\$112,800	JAN09	DEC09
2010	132	\$145,700	JAN10	DEC10
2011	98	\$198,100	JAN11	DEC11
2012	90	\$149,800	JAN12	DEC12
2013	96	\$133,800	JAN13	DEC13

Year or Permit Type	Number	Permit Value	Begin	End
2014	85	\$196,000	JAN14	DEC14
2015	71	\$194,000	JAN15	DEC15
2016	95	\$140,800	JAN16	DEC16
2017	102	\$168,800	JAN17	DEC17
2018	112	\$189,200	JAN18	DEC18
2019	95	\$212,400	JAN19	DEC19
2020	72	\$203,100	JAN20	DEC20
2021	112	\$215,700	JAN21	DEC21
2022	90	\$244,700	JAN22	DEC22
2023	81	\$173,400	JAN23	DEC23
2024	89	\$132,900	JAN24	DEC24
Bristol Bay Salmon Set Gillnet (S04T)				
1982	77	*		
1983	51	*		
1984	47	*		
1985	49	*		
1986	64	*		
1987	66	\$96,100	JAN87	DEC87
1988	51	\$122,800	FEB88	DEC88
1989	40	\$152,300	JAN89	DEC89
1990	36	\$155,800	JAN90	NOV90
1991	43	\$138,100	JAN91	DEC91
1992	47	\$109,200	DEC91	DEC92
1993	31	\$103,800	JAN93	DEC93
1994	34	\$78,500	JAN94	DEC94
1995	36	\$85,400	JAN95	NOV95
1996	52	\$80,200	JAN96	DEC96
1997	37	\$71,800	JAN97	DEC97
1998	30	\$57,500	JAN98	DEC98
1999	31	\$57,900	JAN99	OCT99
2000	36	\$58,500	JAN00	OCT00
2001	35	\$46,000	FEB01	DEC01
2002	32	\$20,100	JAN02	DEC02
2003	37	\$20,400	DEC02	DEC03
2004	34	\$23,100	FEB04	DEC04
2005	49	\$24,000	JAN05	DEC05
2006	47	\$35,500	FEB06	NOV06
2007	37	\$35,900	JAN07	DEC07
2008	36	\$39,200	JAN08	SEP08
2009	47	\$40,800	JAN09	DEC09
2010	51	\$40,500	JAN10	DEC10
2011	43	\$50,300	JAN11	DEC11
2012	38	\$54,500	JAN12	OCT12
2013	37	\$53,200	JAN13	NOV13
2014	30	\$50,600	JAN14	NOV14
2015	31	\$50,400	JAN15	OCT15
2016	28	\$43,500	MAR16	SEP16
2017	37	\$48,900	FEB17	OCT17
2018	32	\$53,500	JAN18	NOV18
2019	33	\$66,300	JAN19	DEC19
2020	24	\$70,000	MAR20	DEC20
2021	34	\$70,700	JAN21	DEC21
2022	28	\$73,800	JAN22	NOV22
2023	25	\$72,700	JAN23	NOV23
2024	20	\$56,000	JAN24	DEC24

Year or Permit Type	Number	Permit Value	Begin	End
Bristol Bay Herring Spawn On Kelp Hand Pick (L12T)				
1993	1	\$10,700	NOV93	NOV93
1994	4	\$11,300	MAY94	SEP94
1995	5	\$10,200	SEP94	NOV95
1996	7	\$8,900	JAN96	OCT96
1997	4	\$9,700	JAN97	JUL97
1998	0	\$9,700	JAN97	JUL97
1999	0	\$9,700	JAN97	JUL97
2000	3	\$6,900	APR97	OCT00
2001	0	\$6,900	APR97	OCT00
2002	0	\$6,900	APR97	OCT00
2003	0	\$6,900	APR97	OCT00
2004	0	\$6,900	APR97	OCT00
2005	0	\$6,900	APR97	OCT00
2006	0	\$6,900	APR97	OCT00
2007	0	\$6,900	APR97	OCT00
2008	0	\$6,900	APR97	OCT00
2009	0	\$6,900	APR97	OCT00
2010	0	\$6,900	APR97	OCT00
2011	0	\$6,900	APR97	OCT00
2012	0	\$6,900	APR97	OCT00
2013	0	\$6,900	APR97	OCT00
2014	0	\$6,900	APR97	OCT00
2015	0	\$6,900	APR97	OCT00
2016	0	\$6,900	APR97	OCT00
2017	0	\$6,900	APR97	OCT00
2018	0	\$6,900	APR97	OCT00
2019	0	\$6,900	APR97	OCT00
2020	0	\$6,900	APR97	OCT00
2021	2	\$6,900	APR97	OCT00
2022	0	\$6,900	APR97	OCT00
2023	0	\$6,900	APR97	OCT00
2024	0	\$6,400	JAN97	OCT00
Goodnews Bay Herring Roe & Food/Bait Gillnet (G34W)				
2003	1	**		
2010	1	**		
2024	0	\$1,700	SEP03	SEP03
Kuskokwim Salmon Gillnet (S04W)				
1982	9	*		
1983	9	*		
1984	16	*		
1985	7	*		
1986	15	*		
1987	8	\$26,100	FEB87	NOV87
1988	18	\$25,400	FEB88	NOV88
1989	20	\$30,200	JAN89	DEC89
1990	18	\$28,200	JAN90	DEC90
1991	12	\$31,300	JAN91	NOV91
1992	15	\$28,000	JAN92	DEC92
1993	17	\$28,100	FEB93	DEC93
1994	6	\$26,200	MAR94	NOV94
1995	15	\$23,900	JAN95	DEC95
1996	3	\$24,000	SEP95	APR96
1997	7	\$19,300	FEB97	SEP97

Year or Permit Type	Number	Permit Value	Begin	End
1998	4	\$17,100	JUN98	DEC98
1999	4	\$17,100	JUN98	DEC98
2000	2	\$14,200	OCT98	AUG00
2001	2	\$12,700	APR00	NOV01
2002	1	\$12,700	APR00	NOV01
2003	1	\$7,900	AUG00	SEP03
2004	1	\$9,600	JUN01	NOV04
2005	4	\$9,100	JUN05	NOV05
2006	4	\$9,600	SEP05	OCT06
2007	3	\$9,800	FEB06	JUN07
2008	9	\$8,500	JAN08	NOV08
2009	5	\$8,000	NOV08	OCT09
2010	15	\$8,900	MAR10	NOV10
2011	8	\$9,500	JUL11	DEC11
2012	5	\$9,600	APR12	OCT12
2013	9	\$11,600	FEB13	JUN13
2014	10	\$10,900	MAY14	DEC14
2015	3	\$9,500	DEC14	MAR15
2016	1	\$9,500	DEC14	MAR15
2017	0	\$9,500	DEC14	MAR15
2018	1	\$9,500	DEC14	MAR15
2019	1	\$8,300	DEC14	AUG19
2020	0	\$8,300	DEC14	AUG19
2021	3	\$8,000	MAR15	NOV21
2022	0	\$8,000	MAR15	NOV21
2023	0	\$8,000	MAR15	NOV21
2024	0	\$8,000	MAR15	NOV21
Nelson Island Herring Roe & Food/Bait Gillnet (G34N)				
1995	2	**		
1996	3	\$17,100	JAN96	DEC96
1997	1	\$18,000	JAN96	MAY97
1998	0	\$18,000	JAN96	MAY97
1999	0	\$18,000	JAN96	MAY97
2000	1	\$13,600	AUG96	APR00
2001	0	\$13,600	AUG96	APR00
2002	1	\$13,300	DEC96	JUN02
2003	0	\$13,300	DEC96	JUN02
2004	0	\$13,300	DEC96	JUN02
2005	0	\$13,300	DEC96	JUN02
2006	0	\$13,300	DEC96	JUN02
2007	0	\$13,300	DEC96	JUN02
2008	0	\$13,300	DEC96	JUN02
2009	0	\$13,300	DEC96	JUN02
2010	0	\$13,300	DEC96	JUN02
2011	0	\$13,300	DEC96	JUN02
2012	0	\$13,300	DEC96	JUN02
2013	0	\$13,300	DEC96	JUN02
2014	0	\$13,300	DEC96	JUN02
2015	0	\$13,300	DEC96	JUN02
2016	0	\$13,300	DEC96	JUN02
2017	0	\$13,300	DEC96	JUN02
2018	0	\$13,300	DEC96	JUN02
2019	0	\$13,300	DEC96	JUN02
2020	0	\$13,300	DEC96	JUN02
2021	0	\$13,300	DEC96	JUN02
2022	0	\$13,300	DEC96	JUN02
2023	0	\$13,300	DEC96	JUN02
2024	0	\$13,300	DEC96	JUN02

Year or Permit Type	Number	Permit Value	Begin	End
Nunivak Island Herring Roe & Food/Bait Gillnet (G34U)				
1996	1	**		
2000	1	**		
2024	0	\$900	APR96	JUN00
Lower Yukon Salmon Gillnet (S04Y)				
1982	13	*		
1983	25	*		
1984	17	*		
1985	12	*		
1986	11	*		
1987	12	\$58,800	JAN87	NOV87
1988	13	\$59,300	JAN88	DEC88
1989	11	\$63,900	FEB89	NOV89
1990	9	\$65,500	JAN90	DEC90
1991	12	\$60,700	DEC90	NOV91
1992	10	\$64,800	APR92	DEC92
1993	8	\$67,400	APR93	NOV93
1994	7	\$48,800	MAR94	NOV94
1995	10	\$46,800	JAN95	OCT95
1996	11	\$38,400	MAR96	NOV96
1997	9	\$33,800	JAN97	DEC97
1998	13	\$29,900	JAN98	SEP98
1999	12	\$22,700	JAN99	SEP99
2000	13	\$21,300	FEB00	DEC00
2001	2	\$20,300	DEC00	MAY01
2002	2	\$23,700	DEC00	OCT02
2003	5	\$19,100	OCT02	JUN03
2004	15	\$12,500	JAN04	NOV04
2005	10	\$13,400	MAR05	DEC05
2006	15	\$14,300	FEB06	OCT06
2007	10	\$14,900	JAN07	OCT07
2008	9	\$12,700	MAR08	DEC08
2009	4	\$13,200	JAN09	AUG09
2010	1	\$13,200	JUN09	SEP10
2011	8	\$12,400	JAN11	DEC11
2012	13	\$12,800	FEB12	NOV12
2013	8	\$14,900	JAN13	OCT13
2014	10	\$11,200	APR14	OCT14
2015	7	\$13,000	MAR15	DEC15
2016	11	\$12,700	JAN16	DEC16
2017	18	\$12,300	JAN17	NOV17
2018	14	\$13,200	MAR18	OCT18
2019	9	\$11,900	APR19	OCT19
2020	3	\$11,400	OCT19	OCT20
2021	2	\$11,600	MAY20	DEC21
2022	1	\$11,300	OCT20	FEB22
2023	0	\$11,300	OCT20	FEB22
2024	0	\$11,300	OCT20	FEB22
Cape Romanzof Herring Roe & Food/Bait Gillnet (G34Y)				
2005	1	**		
2024	0	\$7,900	MAY05	MAY05

Year or Permit Type	Number	Permit Value	Begin	End
Upper Yukon Salmon Gillnet (S04P)				
1982	6	*		
1983	6	*		
1984	1	**		
1985	2	**		
1986	3	**		
1987	2	\$21,100	SEP86	AUG87
1988	3	\$22,600	AUG87	OCT88
1989	4	\$24,700	JAN89	JUN89
1990	4	\$26,700	FEB90	JUL90
1991	1	\$25,700	MAR90	AUG91
1992	0	\$25,700	MAR90	AUG91
1993	1	\$20,600	MAY90	JAN93
1994	0	\$20,600	MAY90	JAN93
1995	0	\$20,600	MAY90	JAN93
1996	1	\$17,900	JUL90	JUN96
1997	0	\$17,900	JUL90	JUN96
1998	0	\$17,900	JUL90	JUN96
1999	1	\$12,000	AUG91	JUL99
2000	0	\$12,000	AUG91	JUL99
2001	0	\$12,000	AUG91	JUL99
2002	0	\$12,000	AUG91	JUL99
2003	0	\$12,000	AUG91	JUL99
2004	1	\$9,400	JAN93	DEC04
2005	1	\$8,900	JUN96	APR05
2006	1	\$6,700	JUL99	JUL06
2007	1	\$4,400	DEC04	JUN07
2008	1	\$4,400	DEC04	JUN07
2009	0	\$4,400	DEC04	JUN07
2010	0	\$4,400	DEC04	JUN07
2011	1	\$4,700	APR05	NOV11
2012	0	\$4,700	APR05	NOV11
2013	0	\$4,700	APR05	NOV11
2014	0	\$4,700	APR05	NOV11
2015	0	\$4,700	APR05	NOV11
2016	0	\$4,700	APR05	NOV11
2017	0	\$4,700	APR05	NOV11
2018	1	\$4,200	JUL06	JUN18
2019	0	\$4,200	JUL06	JUN18
2020	0	\$4,200	JUL06	JUN18
2021	0	\$3,600	JUN07	JUL21
2022	0	\$3,600	JUN07	JUL21
2023	0	\$3,600	JUN07	JUL21
2024	0	\$3,600	JUN07	JUL21
Upper Yukon Salmon Fish Wheel (S08P)				
1982	8	*		
1983	8	*		
1984	6	*		
1985	3	**		
1986	3	**		
1987	10	\$24,800	JAN87	OCT87
1988	6	\$25,300	APR88	DEC88
1989	3	\$32,600	DEC88	JUN89
1990	6	\$29,700	MAR90	JUL90
1991	7	\$24,700	APR91	NOV91
1992	5	\$21,800	JUN92	SEP92
1993	3	\$23,100	JUL92	JUN93
1994	3	\$15,000	APR93	AUG94

Year or Permit Type	Number	Permit Value	Begin	End
1995	1	\$15,600	JUN93	JUN95
1996	5	\$17,600	JUN96	DEC96
1997	3	\$17,400	DEC96	APR97
1998	3	\$16,100	FEB97	SEP98
1999	2	\$16,100	FEB97	SEP98
2000	0	\$16,100	FEB97	SEP98
2001	0	\$16,100	FEB97	SEP98
2002	2	\$11,600	APR97	JUL02
2003	1	\$10,400	JUL98	JAN03
2004	0	\$10,400	JUL98	JAN03
2005	0	\$10,400	JUL98	JAN03
2006	1	\$7,800	SEP98	JUN06
2007	1	\$7,800	SEP98	JUN06
2008	2	\$7,200	JAN03	MAY08
2009	1	\$7,100	JUN06	SEP09
2010	0	\$7,100	JUN06	SEP09
2011	0	\$7,100	JUN06	SEP09
2012	1	\$6,200	APR08	JUN12
2013	2	\$5,000	SEP09	JUN13
2014	2	\$5,500	JUN12	APR14
2015	1	\$5,900	APR13	MAY15
2016	0	\$5,900	APR13	MAY15
2017	0	\$5,900	APR13	MAY15
2018	1	\$5,400	JUN13	AUG18
2019	0	\$5,400	JUN13	AUG18
2020	0	\$5,400	JUN13	AUG18
2021	0	\$5,400	JUN13	AUG18
2022	0	\$5,400	JUN13	AUG18
2023	0	\$5,400	JUN13	AUG18
2024	0	\$5,300	SEP09	AUG18
Norton Sound Salmon Gillnet (S04Z)				
1982	11	*		
1983	8	*		
1984	5	*		
1985	6	*		
1986	7	*		
1987	6	\$27,800	AUG86	FEB87
1988	4	\$23,900	JUL88	DEC88
1989	7	\$24,300	FEB89	JUN89
1990	2	\$26,900	JUN89	JUN90
1991	6	\$19,400	APR91	AUG91
1992	2	\$17,300	JUN91	JUL92
1993	2	\$15,300	AUG91	JUL93
1994	4	\$16,300	APR94	OCT94
1995	5	\$14,600	MAR95	OCT95
1996	2	\$13,600	SEP95	JUN96
1997	4	\$10,000	APR97	AUG97
1998	3	\$9,200	AUG97	AUG98
1999	3	\$8,500	JAN98	JUN99
2000	3	\$8,200	AUG98	DEC00
2001	0	\$8,200	AUG98	DEC00
2002	0	\$8,200	AUG98	DEC00
2003	1	\$7,400	JUN99	MAR03
2004	0	\$7,400	JUN99	MAR03
2005	0	\$7,400	JUN99	MAR03
2006	2	\$6,800	DEC00	JUL06
2007	8	\$6,800	FEB07	DEC07
2008	9	\$7,200	DEC07	OCT08
2009	10	\$7,700	MAY09	NOV09

Year or Permit Type	Number	Permit Value	Begin	End
2010	7	\$8,000	JAN10	NOV10
2011	10	\$10,800	JAN11	DEC11
2012	11	\$12,400	FEB12	NOV12
2013	2	\$13,500	JUN12	JUL13
2014	6	\$14,200	JUN14	SEP14
2015	2	\$14,600	SEP14	JUN15
2016	9	\$15,800	FEB16	DEC16
2017	3	\$15,700	JUN16	DEC16
2018	9	\$15,300	MAY18	OCT18
2019	5	\$18,800	MAR19	SEP19
2020	7	\$19,600	JUN19	JUL20
2021	4	\$19,800	JUL20	AUG21
2022	5	\$20,900	MAY22	NOV22
2023	1	\$22,200	JUN22	JUL23
2024	2	\$20,600	NOV22	OCT24
Norton Sound Herring Roe Beach Seine (G02Z)				
2000	1	**		
2012	1	**		
2024	0	\$6,300	APR00	JUN12
Norton Sound Herring Roe & Food/Bait Gillnet (G34Z)				
1990	26	\$72,300	MAR90	DEC90
1991	27	\$82,000	JAN91	DEC91
1992	8	\$61,500	FEB92	DEC92
1993	4	\$43,600	DEC92	JUL93
1994	8	\$29,300	JAN94	MAY94
1995	20	\$27,600	JAN95	DEC95
1996	49	\$43,500	JAN96	DEC96
1997	14	\$36,900	JAN97	DEC97
1998	7	\$22,600	SEP97	MAR98
1999	7	\$14,800	APR99	DEC99
2000	4	\$14,300	DEC99	DEC00
2001	9	\$7,000	APR01	AUG01
2002	2	\$4,300	MAY01	JUN02
2003	2	\$3,200	AUG01	DEC03
2004	4	\$3,800	DEC03	JUL04
2005	3	\$3,100	JUL04	OCT05
2006	4	\$2,900	JAN06	DEC06
2007	0	\$2,900	JAN06	DEC06
2008	1	\$2,800	MAR06	JUL08
2009	1	\$2,800	MAR06	JUL08
2010	5	\$2,000	JUL08	JUL10
2011	2	\$1,800	MAY10	MAY11
2012	3	\$1,800	MAY11	AUG12
2013	3	\$2,100	JUL12	MAY13
2014	0	\$2,100	JUL12	MAY13
2015	0	\$2,100	JUL12	MAY13
2016	0	\$2,100	JUL12	MAY13
2017	0	\$2,100	JUL12	MAY13
2018	0	\$2,100	JUL12	MAY13
2019	0	\$2,100	JUL12	MAY13
2020	1	\$1,200	AUG12	SEP20
2021	0	\$1,200	AUG12	SEP20
2022	0	\$1,200	AUG12	SEP20
2023	0	\$1,200	AUG12	SEP20
2024	0	\$1,200	AUG12	SEP20

Year or Permit Type	Number	Permit Value	Begin	End
Kotzebue Salmon Gillnet (S04X)				
1982	11	*		
1983	12	*		
1984	2	**		
1985	3	**		
1986	6	*		
1987	5	\$24,100	JUL86	NOV87
1988	11	\$20,900	JAN88	DEC88
1989	3	\$21,800	NOV88	AUG89
1990	8	\$17,200	JUN90	OCT90
1991	1	\$16,600	JUN90	JUL91
1992	4	\$23,200	JUN92	JUL92
1993	2	\$27,900	JUL92	OCT93
1994	1	\$19,800	JUL92	APR94
1995	3	\$9,100	APR94	OCT95
1996	2	\$9,100	APR94	OCT95
1997	0	\$9,100	APR94	OCT95
1998	2	\$7,800	AUG95	JUL98
1999	2	\$7,700	OCT95	SEP99
2000	3	\$4,200	JUL98	OCT00
2001	3	\$3,600	JUL00	JUL01
2002	0	\$3,600	JUL00	JUL01
2003	0	\$3,600	JUL00	JUL01
2004	0	\$3,600	JUL00	JUL01
2005	1	\$4,600	OCT00	OCT05
2006	0	\$4,600	OCT00	OCT05
2007	0	\$4,600	OCT00	OCT05
2008	1	\$3,900	JUL01	NOV08
2009	5	\$5,200	NOV08	JUN09
2010	3	\$1,900	MAY09	DEC10
2011	6	\$5,900	JUL11	NOV11
2012	2	\$6,400	JUL11	MAY12
2013	2	\$6,400	JUL11	MAY12
2014	5	\$6,700	MAR14	NOV14
2015	2	\$7,000	OCT14	JAN15
2016	5	\$7,200	JAN15	AUG16
2017	5	\$11,900	JUN16	JUL17
2018	5	\$11,900	JUN16	JUL17
2019	3	\$11,900	JUN16	JUL17
2020	3	\$6,600	APR17	NOV20
2021	2	\$5,500	JUL17	JUL21
2022	2	\$7,800	NOV20	OCT22
2023	5	\$6,700	OCT22	SEP23
2024	0	\$6,700	OCT22	SEP23

- Permit values prior to 1987 are not calculated. For estimates, visit the CFEC pre-1987 permit value portal, https://www.cfec.state.ak.us/pmtvalue/pre1987_main.htm
- All instances with less than four valid transactions are masked due to reasons of confidentiality.
- The net change in the number of permits through conversion from nontransferable to transferable status through the CFEC adjudication process is -145
- Permit price estimates are derived from the Permit Value Report in June of the designated year.
- Begin and End indicate first and last month sale values used to derive permit prices.
- Additional permit price data can be found at the CFEC permit value portal, http://www.cfec.state.ak.us/fishery_statistics/permits.htm

Endnotes

¹ By the end of 2024, maximum number regulations had been adopted for 67 fisheries. No permanent entry permits have been issued in the Prince William Sound sablefish pot gear fishery; therefore, the fishery does not appear in this report as permits have only been issued in 66 of the 67 fisheries. In addition, fisheries that were under a vessel limited entry program are not reported herein; the weathervane scallop dredge fishery expired December 30, 2013, and the Bering Sea hair crab fishery expired on December 30, 2018. There was one permanent non-transferable permit issued for the Cook Inlet Dungeness crab ring net (D10H) permit type in 1997 (Table 3) which was cancelled in 2003. Consequently, this permit type is not listed in Table 4.

² Although 14,231 transferable permits were initially issued (Table 3), the number of transferable permits remaining at the end of 2024 was 13,643 (Tables 1 and 4). The net reduction of 588 transferable permits is due to the cancellation of 455 transferable permits and the net addition of 133 permits that were converted from non-transferable to transferable status through the CFEC adjudication process.

³ Because a permit may be transferred more than once during a year, the rate of permits transferred to available transferable permits would be slightly less.

⁴ The Alaska Urban Local category is not applicable for several fisheries which have no local urban communities. These fisheries are: Yakutat salmon setnet; Chignik salmon seine; Bristol Bay salmon drift and setnet; Bristol Bay herring spawn on kelp; Lower Yukon salmon and herring gillnet; Prince William Sound salmon seine, drift and setnet; Prince William Sound herring seine, gillnet and spawn on kelp pound; Prince William Sound sablefish; and the Nelson Island, Nunivak Island, and Goodnews Bay herring gillnet fisheries.

⁵ The calculation of the average age of permit holders is impacted by people who hold multiple permits. Because each permit reflects the age of the permit holder, a person's age may be used more than once in the calculations.

⁶ For the purposes of this document, the transfer of a permit that occurs as part of an inheritance is categorized as a 'gift'

⁷ See CFEC Changes in the Distribution of Permit Ownership in Alaska's Limited Fisheries, 1975-1981; February 1983.